

Hugh Cain - CK

♩ = 132,001587

NY Pop

sfx2

BAss

FxBassPan

NY Pop

sfx2

BAss

FxBassPan

Hi TeK

NY Pop

SFX

sfx2

BAss

FxBassPan

7

Hi TeK  
NY Pop  
SFX  
sfx2  
Bass  
Rev Cymbal  
FxBassPan

9

Flute  
Hi TeK  
NY Pop  
SFX  
sfx2  
Track 15  
Bass  
Rev Cymbal  
FxBassPan

11

Flute

Track 15

Voices

Rev Cymbal

FxBassPan

Bass Line

13

Flute

Track 15

Voices

Rev Cymbal

FxBassPan

Bass Line

15

Flute

Track 15

Voices

Rev Cymbal

FxBassPan

Bass Line

- System 16:** Flute, Hi TeK, NY Pop, Track 15, Voices, BAss, Rev Cymbal, FxBassPan, Bass Line.
- System 17:** Hi TeK, NY Pop, BAss, Rev Cymbal.
- System 18:** Hi TeK, NY Pop, wild, BAss, Rev Cymbal, FxBassPan, MIDI, Bass Line.

The notation includes various rhythmic patterns, such as triplets and sixteenth notes, and dynamic markings like accents and slurs. The bass line in system 18 features a complex, multi-layered texture with many notes.

19

wild

BAss

FxBassPan

MIDI

Bass Line

20

wild

Voices

BAss

FxBassPan

MIDI

Bass Line

22

wild

Voices

Piano

Track 9

Track 19

MIDI

Bass Line

24

wild

Track 15

Piano

Track 9

Track 19

MIDI

Bass Line

26

wild

Track 15

Track 6

MIDI

27

wild

Track 6

Rev Cymbal

MIDI

28

wild

Track 6

Voices

Piano

Rev Cymbal

MIDI

Bass Line

29

horns

Track 15

Voices

Piano

Rev Cymbal

Bass Line

31

Flute

ft2

horns

Hi TeK

NY Pop

Track 15

Piano

BAss

Rev Cymbal

FxBassPan

Bass Line

33

Flute

ft2

Hi TeK

NY Pop

Track 15

BAss

FxBassPan

MIDI

Bass Line

34

Flute

flt2

Hi TeK

NY Pop

Track 15

BAss

Rev Cymbal

FxBassPan

MIDI

Bass Line

35

Flute

flt2

NY Pop

Track 15

BAss

Rev Cymbal

FxBassPan

Bass Line

36

Flute

flt2

Hi TeK

NY Pop

Track 15

Piano

BAss

Rev Cymbal

FxBassPan

Bass Line

37

Flute

flt2

Hi TeK

NY Pop

Track 15

Piano

BAss

FxBassPan

Bass Line

38

Flute

ft2

Hi TeK

NY Pop

Track 15

Piano

BAss

FxBassPan

Bass Line

39

Flute

ft2

Hi TeK

NY Pop

wild

Track 15

Piano

BAss

FxBassPan

Bass Line

44

Flute

horns

wild

Track 15

Track 6

Piano

MIDI

Bass Line

45

Flute

horns

Hi TeK

wild

Track 15

Track 6

Piano

MIDI

Bass Line

46

Flute

horns

Hi TeK

Track 15

Track 6

Piano

Rev Cymbal

MIDI

Bass Line

47

horns

Hi TeK

Track 6

Piano

BAss

Rev Cymbal

MIDI

Bass Line

49

Flute

ft2

horns

Hi TeK

NY Pop

Track 14

Track 15

Track 6

Voices

Piano

BAss

FxBassPan

MIDI

Bass Line

50

Flute

ft2

Hi TeK

NY Pop

Track 14

Track 15

Voices

Piano

FxBassPan

MIDI

Bass Line

51  $\text{♩} = 60,000000$

horns

Hi TeK

HipHop

NY Pop

wild

SFX

sfx2

Track 14

Track 15

Piano

BAss

Rev Cymbal

MIDI  $\text{♩} = 60,000000$

Bass Line

58

70

NY Pop

Voices

BAss

73

NY Pop

Voices

BAss

75

Hi TeK

NY Pop

wild

Voices

BAss

Rev Cymbal

FxBassPan

MIDI

77

Hi TeK

wild

BAss

Rev Cymbal

FxBassPan

MIDI

- Hi TeK**: Measures 79-86, 94-97, 100-101, 102-103
- wild**: Measures 79-86
- Rev Cymbal**: Measures 79-86
- FxBassPan**: Measures 79-86, 94-97
- MIDI**: Measures 87-93, 98-101, 102-103
- Bass**: Measures 94-103
- horns**: Measures 96-97
- NY Pop**: Measures 102-103

Double bar lines are present on the left side of the MIDI staves at measures 87, 94, 98, 100, and 102.

105

NY Pop  
wild  
Voices  
BAss  
MIDI

107

NY Pop  
wild  
Voices  
BAss  
MIDI

109

NY Pop  
BAss

Flute

Hugh Cain - CK

♩ = 132,001587

8

13

17

15

35

40

4

47

2

♩ = 60,000000

59

fl2

# Hugh Cain - CK

♩ = 132,001587

**31**

35

39

**9**

50

♩ = 60,000000

**59**

horns

# Hugh Cain - CK

♩ = 132,001587

28 12

44

47

3 3 3 3

51

♩ = 60,000000

3 3 43

96

13

♩ = 132,001587

4

7

9

6

17

13

32

35

38

41

44

46

2

Hi TeK

49

52 ♩ = 60,000000

77

79

101

103

HipHop

Hugh Cain - CK

♩ = 132,001587      **51**      ♩ = 60,000000      **58**

4/4

♩ = 132,001587

7

3

4

5

6

7

8

10

6

7

17

3

3

3

3

3

3

18

13

32

33

34

35

36

37

38

39

41

50

51  $\text{♩} = 60,000000$  3 19

72

73

74

75 28

104

105 2

108

109

wild

Hugh Cain - CK

♩ = 132,001587

17

19

22

23

26

27

10

39

3

44

46

6

♩ = 60,000000

23

2

wild

76

78

80

26

107

3

SFX

Hugh Cain - CK

♩ = 132,001587

**5**

*10* **42** ♩ = 60,000000 **58**

sfx2

# Hugh Cain - CK

♩ = 132,001587

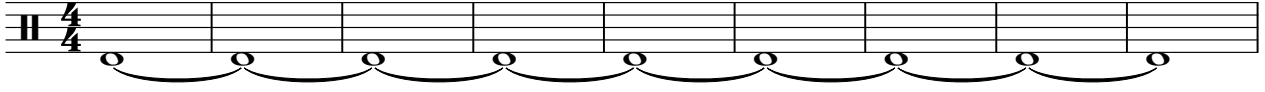

10

**42**

♩ = 60,000000

**3**

**58**

Track 14

Hugh Cain - CK

♩ = 132,001587

48

51

52 ♩ = 60,000000

58

58

♩ = 132,001587

8

10

12

14

16

7

25

30

32

34

36

V.S.

38

40

42

44

47

51

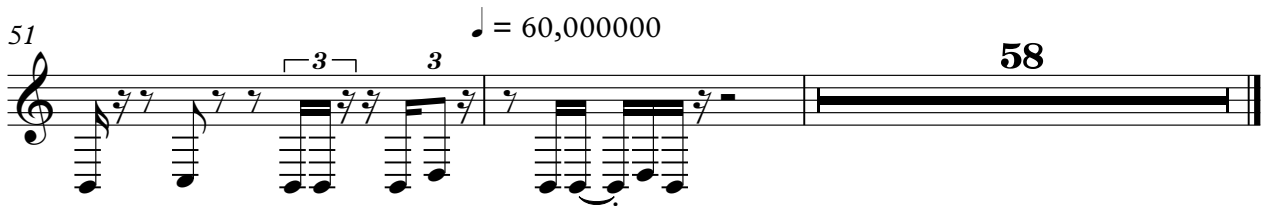

Track 6

Hugh Cain - CK

♩ = 132,001587

25

27

15

44

47

49

♩ = 60,000000

2

59

Voices

Hugh Cain - CK

♩ = 132,001587

**10**

14

17

**3**

**5**

28

30

**19**

♩ = 60,000000

**20**

72

76

**30**

**3**

Piano

Hugh Cain - CK

♩ = 132,001587

21 3

28

30

32

3 3

37

39

41

3

V.S.

43

45

48

50

52  $\text{♩} = 60,000000$

58

Track 9

Hugh Cain - CK

♩ = 132,001587

**22**

25

**27**

♩ = 60,000000

**59**

♩ = 132,001587

**21**

**21**

24

♩ = 60,000000

**27**

**27**

**59**

**59**

♩ = 132,001587

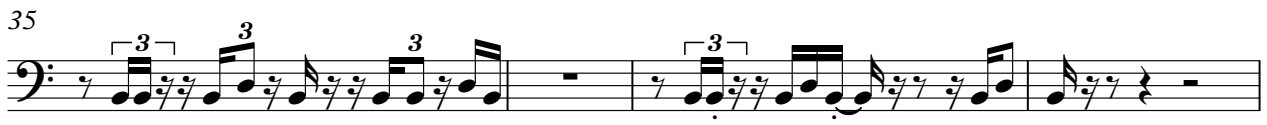

101

104

108

♩ = 132,001587

10

15

20

33

36

39

41

43

49

10

24

♩ = 60,000000

2

FxBassPan

76

81

**13**

**15**

♩ = 132,001587

**17**

19

20

21

24

25

26

27

29

34

4

3

# Hugh Cain - CK

## Bass Line

♩ = 132,001587

**10**

14

19

23

**3**

29

31

33

35

37

40

V.S.

Bass Line

43

45

47

49

51

$\text{♩} = 60,000000$
