

Hugh Cain - GB

♩ = 60,000000

clarinet

bassoon

perc

guitar

Afwd

2

flute

Hickiricki

clarinet

bassoon

perc

guitar

Afwd

goblin

vocal doh

noises (p)

4

6

flute

Hickiricki

bassoon

pHorn

perc

guitar

Afwd

goblin

vocal doh

noises (p)

7

flute

Hickiricki

bassoon

pHorn

pHorn

phorn

perc

guitar

Afwd

goblin

vocal doh

noises (p)

Detailed description of the musical score: The score is for a multi-instrument ensemble. It begins at measure 7. The flute part has a whole rest followed by a quarter rest, then a quarter note with a grace note. The Hickiricki part has a long, low, sustained note. The bassoon part has a quarter rest, followed by a quarter note with a grace note, then a quarter note, and finally a quarter note with a sharp sign. The first pHorn part has a quarter rest, followed by a quarter note with a grace note, then a quarter note, and finally a quarter note with a sharp sign. The second pHorn part has a quarter rest, followed by a quarter note with a grace note, then a quarter note, and finally a quarter note with a sharp sign. The phorn part has a quarter rest, followed by a quarter note with a grace note, then a quarter note, and finally a quarter note with a sharp sign. The perc part has a quarter rest, followed by a quarter note with a grace note, then a quarter note, and finally a quarter note with a sharp sign. The guitar part has a quarter rest, followed by a quarter note with a grace note, then a quarter note, and finally a quarter note with a sharp sign. The Afwd part has a quarter rest, followed by a quarter note with a grace note, then a quarter note, and finally a quarter note with a sharp sign. The goblin part has a quarter rest, followed by a quarter note with a grace note, then a quarter note, and finally a quarter note with a sharp sign. The vocal doh part has a quarter rest, followed by a quarter note with a grace note, then a quarter note, and finally a quarter note with a sharp sign. The noises (p) part has a quarter rest, followed by a quarter note with a grace note, then a quarter note, and finally a quarter note with a sharp sign.

8

flute
Hickiricki
bassoon
pHorn
pHorn
phorn
pTuba
perc
guitar
Afwd
vocal doh

9

flute
clarinet
pTuba
pmetronone

11 7

flute

clarinet

pmetronone

13

flute

clarinet

pmetronone

Theme 1

pBAss

15

flute

clarinet

pmetronone

3 3

accompanim

Theme 1

pBAss

18

pHorn

perc

accompanim

Guitar

Theme 2

guitar

Theme 1

pBAss

19

Hickiricki

pHorn

perc

accompanim

Guitar

Theme 2

guitar

Theme 1

pBAss

Afwd

goblin

noises (p)

20

Hickiricki

pHorn

perc

accompanim

Guitar

Theme 2

guitar

Theme 1

pBAss

Afwd

goblin

noises (p)

21

flute

Hickiricki

clarinet

bassoon

pHorn

pHorn

pTuba

perc

accompanim

Guitar

Theme 2

guitar

Theme 1

pBAss

Afwd

goblin

vocal doh

noises (p)

22

flute

Hickiricki

clarinet

bassoon

pHorn

pHorn

pTuba

perc

accompanim

Guitar

Theme 2

guitar

Theme 1

pBAss

vocal doh

$\text{♩} = 61,000408$ $\text{♩} = 49,300346$

$\text{♩} = 61,000408$ $\text{♩} = 49,300346$

23 ♩ = 59,650448

pHorn

perc

accompanim

Theme 2

pBAss

24 ♩ = 59,650448 ♩ = 55,870083 ♩ = 52,090115 ♩ = 48,310445 ♩ = 30205

pHorn

pHorn

perc

accompanim

Theme 2

pBAss

flute

Hugh Cain - GB

♩ = 60,000000

7

12

17

22

♩ = 61,000408 ♩ = 49,300460448 ♩ = 59,650870931 ♩ = 44,530205

Hickiricki

Hugh Cain - GB

♩ = 60,000000

8

10

21

♩ = 61,497108310448 ♩ = 59,650528183114350205

2

clarinet

Hugh Cain - GB

♩ = 60,000000

5

10

12

14

16

21

♩ = 61,49030630448 ♩ = 59,65052901931143350205

bassoon

Hugh Cain - GB

♩ = 60,000000

2

6

9

12 2

♩ = 61,400000 680648 = 59,552000 8010516205

pHorn

Hugh Cain - GB

♩ = 60,000000

3

9

8

20

♩ = 61,000000

23

♩ = 59,650448 ♩ = 59,650448 ♩ = 55,820000 ♩ = 48,410000

pHorn

Hugh Cain - GB

♩ = 60,000000

6 12

3

22

♩ = 61,000408 300346 ♩ = 59,650448

24

♩ = 59,650448 55,870083 ♩ = 52,090811 10345 ♩ = 44,530205

phorn

Hugh Cain - GB

♩ = 60,000000

6 **3** **3**

9

♩ = 61,40,30,35,16,48 ♩ = 59,55,52,48,34,55,205

13 **2**

pTuba

Hugh Cain - GB

♩ = 60,000000

7 **11**

7 11

21

♩ = 61,400400316448 ♩ = 59,650870093113150205

2

21 2

perc

Hugh Cain - GB

♩ = 60,000000

6

9

18

19

20

21

22

♩ = 61,400000 59,650448

24

♩ = 59,650448 ♩ = 55,870000 ♩ = 48,310345 ♩ = 44,530205

pmetronone

Hugh Cain - GB

♩ = 60,000000

8

8

11

11

14

14

17

5

♩ = 51, 009306310448 ♩ = 59, 6595790831163150205

2

17

Hugh Cain - GB

accompanim

♩ = 60,000000

14

17

19

22 ♩ = 61,000408 ♩ = 49,300346 ♩ = 59,650448

24 ♩ = 59,650448 ♩ = 55,870083 ♩ = 52,890135 ♩ = 44,530205

Guitar

Hugh Cain - GB

♩ = 60,000000

16

3

19

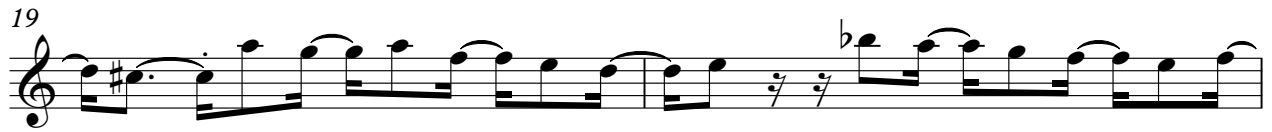

21

♩ = 61,400000000 108516448 ♩ = 59,550000000 110315

2

Theme 2

Hugh Cain - GB

♩ = 60,000000

16

3

19

21

♩ = 61,000408 ♩ = 49,300346

23

♩ = 59,650448

♩ = 59,656487 ♩ = 59,656487 ♩ = 59,656487 ♩ = 59,656487 ♩ = 59,656487 ♩ = 59,656487 ♩ = 59,656487 ♩ = 59,656487 ♩ = 59,656487 ♩ = 59,656487

3

guitar

Hugh Cain - GB

♩ = 60,000000

6

8

18

22

♩ = 61,000408 ♩ = 49,3001450448 ♩ = 59,6008000000 116345 ♩ = 44,530205

Theme 1

Hugh Cain - GB

♩ = 60,000000

12

17

21

♩ = 61,40,30,30,30,30,448 = 59,55,52,48,31,15,40,205

pBAss

Hugh Cain - GB

♩ = 60,000000

12

17

22

♩ = .61,00,30,05,16,48 ♩ = .59,65,07,08,11,518,3-104,53,0205

Afwd

Hugh Cain - GB

♩ = 60,000000

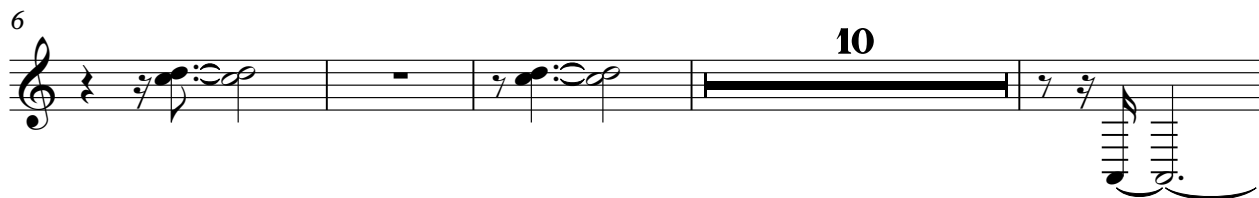

♩ = 61,49,50,85,16,48 ♩ = 59,55,52,188,3410,545

goblin

Hugh Cain - GB

♩ = 60,000000

2

8

11

21

♩ = 61,000000 61095096516448 ♩ = 59,000000 5908529083153450205

2

vocal doh

Hugh Cain - GB

♩ = 60,000000

8

12

6 1 4 9 5 9 0 0 7 1 4 8 5 9 5 7 4 9 9 1 7 1 2 0 5

noises (p)

Hugh Cain - GB

♩ = 60,000000

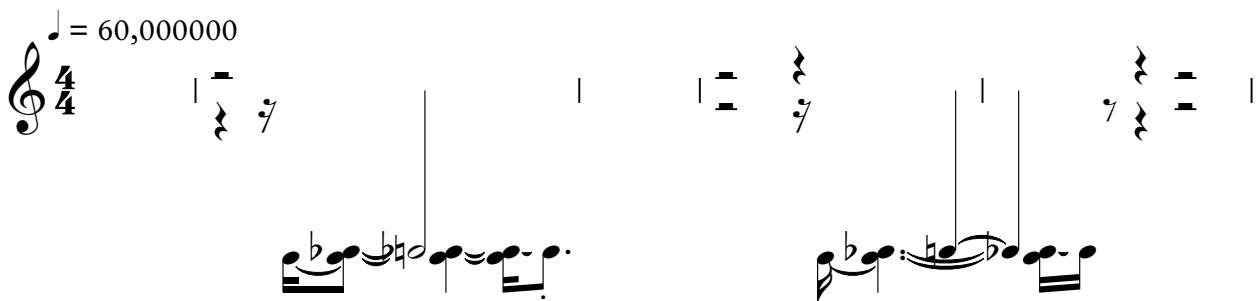

♩ = 61,000000

