

Hugh Cain - Oxyrhynchus

00:00:00:00
1.1,00
screset

00:00:11:29
5.1,00
Oxyrhynchus

♩ = 60,000000

- perc**: Percussion part in 3/4 time, featuring a single note at the end of the fifth measure.
- chimes**: Chimes part in 3/4 time, featuring a sequence of notes and rests in the fifth measure.
- Keyboards (strgs)**: Keyboard part in 3/4 time, featuring a sequence of notes and rests in the fifth measure.
- goblin**: Goblin part in 3/4 time, featuring a sequence of notes and rests in the fifth measure.

6

clarinet

bassoon

perc

chimes

piano

vocal ah

vocal dohs (strgs)

goblin

string

noises

9

flute

clarinet

horns

chimes

vocal ah

Keyboards (stgs)

vocal dohs (strgs)

goblin

string

noises

3

8

11

clarinet

horns

perc

chimes

piano

vocal ah

Keyboards (stgs)

vocal dohs (strgs)

goblin

string (shamesan)

string

noises

13

flute

bassoon

horns

perc

chimes

vibs

piano

vocal ah

Keyboards (strgs)

vocal dohs (strgs)

goblin

string (shamesan)

string

noises

15

clarinet

bassoon

horns

chimes

vibs

piano

vocal ah

Keyboards (stgs)

vocal dohs (strgs)

goblin

string (shamesan)

string

noises

17

flute

clarinet

bassoon

horns

perc

chimes

vibs

piano

vocal ah

Keyboards (stgs)

vocal dohs (strgs)

goblin

18

flute

clarinet

bassoon

perc

chimes

vib

vocal ah

Keyboards (stgs)

vocal dohs (strgs)

goblin

string (shamesan)

string

19

flute

clarinet

bassoon

perc

chimes

vibs

piano

vocal ah

Keyboards (stgs)

vocal dohs (strgs)

goblin

string (shamesan)

string

20

clarinet

bassoon

horns

chimes

vibs

piano

vocal ah

Keyboards (strgs)

vocal dohs (strgs)

goblin

noises

The musical score for page 10 features the following instruments and parts:

- clarinet**: Treble clef, rests for the first two measures, then a triplet of eighth notes in the third measure.
- bassoon**: Bass clef, rests for the first two measures, then a triplet of eighth notes in the third measure.
- horns**: Treble clef, rests for the first two measures, then a triplet of eighth notes in the third measure.
- chimes**: Treble clef, rests for the first two measures, then a triplet of eighth notes in the third measure.
- vibs**: Treble clef, rests for the first two measures, then a triplet of eighth notes in the third measure.
- Keyboards (strgs)**: Treble and Bass clefs, rests for the first two measures, then a triplet of eighth notes in the third measure.
- goblin**: Treble clef, rests for the first two measures, then a triplet of eighth notes in the third measure.
- noises**: Treble clef, rests for the first two measures, then a triplet of eighth notes in the third measure.

21

clarinet

bassoon

horns

perc

chimes

vib

piano

vocal ah

Keyboards (stgs)

vocal dohs (strgs)

goblin

string (shamesan)

string

noises

23

flute

clarinet

bassoon

perc

chimes

vib

piano

vocal ah

Keyboards (stgs)

vocal dohs (strgs)

goblin

string (shamesan)

string

25

flute

clarinet

bassoon

perc

chimes

vibs

vocal ah

Keyboards (stgs)

vocal dohs (strgs)

goblin

string (shamesan)

26

flute

clarinet

bassoon

horns

perc

chimes

vibs

piano

vocal ah

Keyboards (stgs)

vocal dohs (strgs)

goblin

string (shamesan)

27

flute

clarinet

bassoon

horns

perc

chimes

vibs

vocal ah

Keyboards (stgs)

vocal dohs (strgs)

goblin

string

noises

3

6

6

28

flute

clarinet

bassoon

horns

perc

chimes

vib

vocal ah

Keyboards (stgs)

vocal dohs (strgs)

goblin

string (shamesan)

string

noises

30

clarinet

bassoon

horns

perc

chimes

vib

piano

vocal ah

Keyboards (stgs)

vocal dohs (strgs)

goblin

string (shamesan)

string

noises

33

flute

clarinet

bassoon

perc

chimes

vibs

piano

vocal ah

Keyboards (stgs)

goblin

string (shamesan)

string

34

flute

clarinet

bassoon

chimes

vibs

vocal ah

Keyboards (stgs)

vocal dohs (strgs)

goblin

string

noises

36

clarinet

bassoon

horns

perc

chimes

vibs

piano

vocal ah

Keyboards (strgs)

vocal dohs (strgs)

goblin

string

noises

37

clarinet

bassoon

horns

perc

chimes

vibs

vocal ah

Keyboards (stgs)

vocal dohs (strgs)

goblin

string (shamesan)

string

noises

38

clarinet

bassoon

horns

perc

chimes

vibs

vocal ah

Keyboards (stgs)

goblin

string

noises

6

39

clarinet

bassoon

perc

chimes

vibs

vocal ah

Keyboards (stgs)

goblin

string

noises

40

flute

clarinet

bassoon

perc

chimes

vibs

piano

vocal ah

goblin

string (shamesan)

noises

41

flute

clarinet

bassoon

perc

chimes

vibs

vocal ah

goblin

string (shamesan)

noises

42

clarinet

bassoon

perc

chimes

vibs

piano

vocal ah

goblin

string (shamesan)

noises

6 6 6

44

clarinet

bassoon

perc

vibs

goblin

string (shamesan)

string

noises

45

flute

clarinet

perc

Keyboards (stgs)

string (shamesan)

string

noises

47

clarinet

bassoon

perc

Keyboards (stgs)

string (shamesan)

string

49

flute

clarinet

bassoon

horns

perc

Keyboards (stgs)

goblin

==

51

flute

bassoon

perc

piano

Keyboards (stgs)

goblin

54

flute

clarinet

bassoon

perc

piano

Keyboards (stgs)

goblin

56

58

flute

clarinet

bassoon

horns

perc

piano

Keyboards (stgs)

string

60

flute

bassoon

piano

Keyboards (stgs)

string

||

62

flute

clarinet

Keyboards (stgs)

64

flute

clarinet

bassoon

Keyboards (stgs)

noises

66

flute

bassoon

horns

chimes

vocal ah

Keyboards (strgs)

vocal dohs (strgs)

goblin

8

68

flute

clarinet

bassoon

horns

perc

chimes

vocal ah

Keyboards (stgs)

vocal dohs (strgs)

goblin

70

flute

clarinet

chimes

vocal ah

vocal dohs (strgs)

goblin

3

3

8

73

flute

horns

perc

chimes

vocal ah

Keyboards (strgs)

vocal dohs (strgs)

goblin

75

flute

clarinet

bassoon

horns

chimes

vocal ah

Keyboards (stgs)

vocal dohs (strgs)

goblin

8

3

77

flute

clarinet

bassoon

perc

chimes

vocal ah

vocal dohs (strgs)

goblin

79

flute

clarinet

bassoon

horns

perc

chimes

vocal ah

vocal dohs (strgs)

goblin

81

flute

clarinet

bassoon

horns

chimes

vocal ah

Keyboards (strgs)

vocal dohs (strgs)

goblin

83

flute

clarinet

bassoon

horns

perc

chimes

vocal ah

Keyboards (strgs)

vocal dohs (strgs)

goblin

85

flute

clarinet

bassoon

perc

chimes

vocal ah

Keyboards (stgs)

vocal dohs (strgs)

goblin

87

flute

clarinet

bassoon

horns

perc

chimes

vocal ah

Keyboards (stgs)

goblin

3

3

3

89

flute

clarinet

bassoon

horns

perc

chimes

vocal ah

Keyboards (stgs)

vocal dohs (strgs)

goblin

91

flute

clarinet

bassoon

perc

chimes

vocal ah

Keyboards (stgs)

goblin

92

flute

clarinet

bassoon

horns

perc

chimes

vocal ah

Keyboards (stgs)

93

flute

clarinet

bassoon

horns

perc

chimes

vocal ah

Keyboards (stgs)

goblin

94

flute

clarinet

bassoon

horns

perc

chimes

vocal ah

goblin

95

flute

clarinet

bassoon

perc

chimes

vibs

piano

vocal ah

Keyboards (stgs)

goblin

96 ♩ = 67,000031 ♩ = 69,999985 ♩ = 72,000031

flute

clarinet

bassoon

horns

perc

chimes

vibs

piano

vocal ah

Keyboards (stgs)

goblin

97 ♩ = 75,000000 ♩ = 76,999977 ♩ = 80,000000 ♩ = 85,000046 ♩ = 87,000023

clarinet

bassoon

horns

perc

chimes

vibs

piano

vocal ah

Keyboards (stgs)

goblin

99 ♩ = 89,999954 ♩ = 91,999952 ♩ = 96,999954

horns

perc

Keyboards (stgs)

string (shamesan)

101

horns

Keyboards (stgs)

103

horns

Keyboards (stgs)

105

flute

horns

Keyboards (stgs)

107

flute

bassoon

109

flute

bassoon

111

flute

bassoon

string (shamesan)

113

flute

clarinet

bassoon

piano

string (shamesan)

115

clarinet

horns

piano

string (shamesan)

Double bar line

117

clarinet

horns

piano

119

clarinet

horns

piano

121

clarinet

bassoon

horns

piano

123

$\text{♩} = 86,000053 \quad \text{♩} = 85,0000469$

flute

bassoon

horns

125

$\text{♩} = 82,999980999969 \quad \text{♩} = 80,000018999969 \quad \text{♩} = 77,999977 \quad \text{♩} = 76,999957999969 \quad \text{♩} = 7$

flute

clarinet

horns

piano

string (shamesan)

128 = 73,999985 = 72,99928500031 = 69,9998500003000059,9999957700000000

clarinet

bassoon

horns

string (shamesan)

100:06:15:13
31:1,00
What do you mean "you don't ear"

131 = 25,0000000000 = 48,999992000000

horns

chimes

string

134 = 36,999992 = 21,999999996 = 3

chimes

string

138 = 60,000000

string (shamesan)

string

142

string (shamesan)

string

146

flute

clarinet

bassoon

♩ = 72,000031

string (shamesan)

string

♩ = 72,000031

00:07:28:08
151.1,00
Can't we at least talk about it

150

bassoon

horns

Timpani

♩ = 55,999977 ♩ = 44,000096 ♩ = 26,6666000000

string (shamesan)

string

♩ = 55,999977 ♩ = 44,000096 ♩ = 26,6666000000

153 ♩ = 50,999981 ♩ = 52,000008 ♩ = 53,000023 ♩ = 54,000004 ⁶¹

horns

Timpani

string (shamesan)

string

156 ♩ = 55,000004 ♩ = 55,999977 ♩ = 56,999977

horns

Timpani

string (shamesan)

string

♪ = 57,999985 ♪ = 59,000008 ♫ = 60,000000 ♬ = 60,999973

159

clarinet

horns

Timpani

string (shamesan)

string

♪ = 61,999996 ♪ = 62,999996 ♫ = 64,000000

162

clarinet

horns

Timpani

string (shamesan)

string

164

clarinet

horns

Timpani

string (shamesan)

string

♪ = 64,999992 ♯ = 65,999992 ♯ = 67,000031 ♯ = 67,999992⁶³

166

clarinet

horns

Timpani

string (shamesan)

string

♪ = 69,000015 ♯ = 69,999985 ♯ = 71,000038

168 ♩ = 72,000031 ♩ = 72,999985 ♩ = 72,000031

flute

clarinet

horns

Timpani

string (shamesan)

string

||

170

flute

clarinet

bassoon

Timpani

string (shamesan)

string

||

172

flute

clarinet

Timpani

string (shamesan)

string

||

174

flute

clarinet

bassoon

Timpani

Keyboards (stgs)

string (shamesan)

string

$\text{♩} = 72,999985 = 75,00000977 = 78,9999900000 = 82,00000969$

$\text{♩} = 72,999985 = 75,00000977 = 78,9999900000 = 82,00000969$

||

176 ♩ = 86,80053038,990994,9593,8592,9856,00000,000000

flute

clarinet

bassoon

horns

Timpani

piano

Keyboards (stgs)

string (shamesan)

string

♩ = 86,80053038,990994,9593,8592,9856,00000,000000

♩ = 86,80053038,990994,9593,8592,9856,00000,000000

178

horns

Timpani

piano

Keyboards (stgs)

string (shamesan)

string

180

horns

Timpani

piano

Keyboards (stgs)

string (shamesan)

string

182

horns

Timpani

piano

Keyboards (stgs)

string (shamesan)

string

184

flute

bassoon

horns

Timpani

piano

Keyboards (stgs)

string (shamesan)

string

==

186

flute

bassoon

string (shamesan)

string

188

flute

bassoon

string (shamesan)

string

190

flute

bassoon

string (shamesan)

string

192

flute

clarinet

bassoon

horns

Timpani

piano

string (shamesan)

string

194

clarinet

horns

Timpani

piano

string (shamesan)

string

196

clarinet

horns

Timpani

piano

string (shamesan)

string

198

clarinet

horns

Timpani

piano

string (shamesan)

string

200

clarinet

horns

Timpani

piano

Keyboards (stgs)

string (shamesan)

string

202

flute

clarinet

bassoon

Keyboards (stgs)

string

204

clarinet

bassoon

Keyboards (stgs)

string

206

Timpani

Keyboards (stgs)

string

208

Timpani

Keyboards (stgs)

string

210

Timpani

Keyboards (stgs)

string

212

Timpani

Keyboards (stgs)

string

00:10:20:07
214.1,00
How's this go w that?

214

clarinet

string (shamesan)

226

flute

clarinet

string (shamesan)

228

flute

clarinet

string (shamesan)

230

flute

clarinet

horns

string (shamesan)

string

232

flute

clarinet

horns

string (shamesan)

string

233

flute

clarinet

horns

string (shamesan)

string

234

flute

clarinet

horns

string (shamesan)

string

236

flute

clarinet

horns

string (shamesan)

string

237

flute

clarinet

horns

Timpani

string (shamesan)

string

239

horns

Timpani

241

horns

Timpani

243

horns

Timpani

vocal dohs (strgs)

245

clarinet

bassoon

horns

Timpani

chimes

piano

string (shamesan)

string

247

clarinet

bassoon

horns

chimes

piano

string (shamesan)

string

248

clarinet

bassoon

horns

chimes

piano

string (shamesan)

string

- piano:** Treble and bass clefs, playing a complex accompaniment with chords and moving lines.

249

clarinet

bassoon

horns

chimes

piano

string (shamesan)

string

250

clarinet

bassoon

horns

chimes

piano

string (shamesan)

string

251

clarinet

bassoon

horns

chimes

piano

string (shamesan)

string

252

clarinet

bassoon

horns

chimes

piano

string (shamesan)

string

253

clarinet

bassoon

horns

Timpani

chimes

piano

string (shamesan)

string

254

Timpani

piano

255

Timpani

piano

257

Timpani

piano

258

Timpani

piano

259

Timpani

piano

260

Timpani

vibs

piano

261

Timpani

piano

262

flute

vibs

piano

string

263

flute

vibs

piano

string

264

flute

clarinet

vibs

piano

string

265

flute

clarinet

vibs

piano

string

266

flute

clarinet

bassoon

vibs

piano

string

267

flute

clarinet

bassoon

vibs

piano

string

268

flute

clarinet

bassoon

vibs

piano

string (shamesan)

string

269

flute

clarinet

bassoon

vibs

piano

string (shamesan)

string

270

flute

clarinet

bassoon

vibs

piano

vocal ah

vocal dohs (strgs)

string (shamesan)

string

271

flute

clarinet

bassoon

vibs

piano

vocal ah

vocal dohs (strgs)

string (shamesan)

string

Detailed description of the musical score: The score is for measures 271-274. The key signature has one flat (B-flat). The flute, clarinet, and piano parts have a melodic line starting on a G4 (flute), F4 (clarinet), and G3 (piano) respectively. The bassoon part has a rhythmic accompaniment. The vibraphone part has a single note on G4. The vocal 'ah' part has a single note on G4. The vocal 'dohs' (strings) part has a single note on G4. The string (shamesan) part has a rhythmic accompaniment with triplets. The string part at the bottom has a guitar-style tablature.

272

flute

clarinet

bassoon

vibs

piano

vocal ah

vocal dohs (strgs)

string (shamesan)

string

|||

273

flute

clarinet

bassoon

vibs

piano

vocal ah

vocal dohs (strgs)

string (shamesan)

string

274

flute

clarinet

bassoon

vibs

piano

vocal ah

vocal dohs (strgs)

string (shamesan)

string

275

flute

clarinet

bassoon

vibs

piano

vocal ah

vocal dohs (strgs)

string (shamesan)

string

276

flute

clarinet

bassoon

vibs

piano

vocal ah

vocal dohs (strgs)

string (shamesan)

string

277

flute

clarinet

bassoon

vibs

piano

vocal ah

vocal dohs (strgs)

string (shamesan)

string

00:12:53:24
278.1,00
Coda

278
horns

Timpani

perc

chimes

string (shamesan)

string

280

horns

Timpani

perc

chimes

vibs

string (shamesan)

string

282

horns

Timpani

perc

chimes

string (shamesan)

string

284

horns

Timpani

perc

chimes

string (shamesan)

string

||

286

flute

Timpani

string (shamesan)

string

288

flute

Timpani

string (shamesan)

string

290

flute

clarinet

Timpani

string (shamesan)

string

291

flute

clarinet

Timpani

string (shamesan)

string

292

flute

clarinet

Timpani

piano

Keyboards (stgs)

string (shamesan)

string

293

flute

clarinet

Timpani

piano

Keyboards (stgs)

string (shamesan)

string

294

flute

clarinet

horns

Timpani

piano

Keyboards (stgs)

296

flute

clarinet

horns

Timpani

piano

Keyboards (stgs)

string

298

flute

clarinet

horns

Timpani

piano

Keyboards (stgs)

string

299

flute

clarinet

horns

Timpani

piano

Keyboards (stgs)

string

300

flute

clarinet

horns

Timpani

piano

Keyboards (stgs)

string

This section of the score covers measures 300 and 301. The flute part features a melodic line with a triplet of eighth notes in measure 300. The clarinet and horns parts have rhythmic accompaniment, with the clarinet also featuring a triplet. The piano and keyboards (strings) parts play a steady accompaniment of chords. The timpani part has a simple rhythmic pattern. The string part has a long note in measure 300 and a melodic line in measure 301.

302

flute

clarinet

bassoon

Timpani

piano

string

This section of the score covers measures 302 and 303. The flute part has a melodic line with a triplet of eighth notes in measure 302. The clarinet and bassoon parts have rhythmic accompaniment, with the clarinet also featuring a triplet. The piano part has a melodic line with a triplet of eighth notes in measure 303. The timpani part has a simple rhythmic pattern. The string part has a long note in measure 302 and a melodic line in measure 303.

304

flute

clarinet

bassoon

Timpani

piano

string

305

flute

clarinet

bassoon

Timpani

piano

string

306

flute

clarinet

bassoon

Timpani

piano

string

307

flute

clarinet

bassoon

Timpani

piano

string

308

flute

clarinet

bassoon

Timpani

piano

string

309

flute

clarinet

bassoon

horns

Timpani

piano

Keyboards (stgs)

string

311

flute

clarinet

horns

Timpani

piano

Keyboards (stgs)

string

Detailed description of the musical score: The score is for measures 311 and 312. The flute part begins with a triplet of eighth notes in measure 311, followed by a quarter note and a half note. In measure 312, it plays a quarter note, an eighth note, and a quarter note. The clarinet part plays a rhythmic pattern of eighth notes with chords in both measures. The horns part has a melodic line with a quarter note, a quarter note, and a half note in measure 311, and a quarter note, a quarter note, and a half note in measure 312. The timpani part has a simple rhythmic pattern with a quarter note, a quarter note, and a quarter note in measure 311, and a quarter note, a quarter note, and a quarter note in measure 312. The piano part plays a rhythmic pattern of eighth notes with chords in both measures. The keyboards (strings) part plays a rhythmic pattern of eighth notes with chords in both measures. The string part has a few notes in the first measure and rests in the second.

313

flute

clarinet

horns

Timpani

piano

Keyboards (stgs)

string

314

flute

clarinet

horns

Timpani

piano

Keyboards (stgs)

315

flute

clarinet

horns

Timpani

piano

Keyboards (stgs)

string (shamesan)

string

316

flute

clarinet

horns

Timpani

piano

Keyboards (stgs)

string (shamesan)

string

♩ = 98,999939 ♩ = 97,99990000

317

flute

clarinet

horns

Timpani

piano

Keyboards (stgs)

string (shamesan)

string

♩ = 98,999939 ♩ = 97,99990000

319

♩ = 94,999992 ♩ = 93,999985 ♩ = 93,999985 ♩ = 93,999985 ♩ = 88,000023 ♩ = 88,000023 ♩ = 88,000023 ♩ = 88,000023

horns

Timpani

321

♩ = 83,999969 ♩ = 82,999969 ♩ = 82,999969 ♩ = 82,999969 ♩ = 76,999977 ♩ = 76,999977 ♩ = 76,999977 ♩ = 76,999977

horns

Timpani

323 ♩ = 72,999985 ♩ = 71,000015 ♩ = 69,999985 ♩ = 67,500031 ♩ = 65,999992 ♩ = 64,000006

horns

Timpani

325 ♩ = 61,999996 ♩ = 59,000008 ♩ = 56,000000

horns

Timpani

string (shamesan)

string

328 ♩ = 32,999996

flute

clarinet

bassoon

perc

chimes

vib

piano

vocal ah

Keyboards (stgs)

vocal dohs (strgs)

goblin

string (shamesan)

string

♩ = 32,999996 3

329 ♩ = 60,000000

string (shamesan)

string

330 ♩ = 30,999998

clarinet

bassoon

perc

chimes

vibs

vocal ah

Keyboards (stgs)

vocal dohs (strgs)

goblin

string (shamesan)

string

noises

♩ = 30,999998

331 ♩ = 120,000000

flute

clarinet

Timpani

perc

Perc.

Keyboards (stgs)

vocal dohs (strgs)

332

flute

clarinet

bassoon

Timpani

perc

Perc.

piano

Keyboards (stgs)

vocal dohs (strgs)

333

flute

clarinet

bassoon

Timpani

perc

Perc.

piano

Keyboards (stgs)

vocal dohs (strgs)

334 $\text{♩} = 72,000031$

The musical score consists of the following parts:

- flute**: Treble clef, starting with a rest and then playing a melodic line.
- clarinet**: Treble clef, playing a melodic line.
- bassoon**: Bass clef, playing a melodic line.
- horns**: Treble clef, playing a rhythmic pattern with triplets.
- Timpani**: Bass clef, playing a rhythmic pattern with triplets.
- perc**: Percussion, playing a rhythmic pattern.
- Perc.**: Percussion, playing a rhythmic pattern.
- Keyboards (stgs)**: Treble and Bass clefs, playing a rhythmic pattern.
- string (shamesan)**: Treble clef, playing a rhythmic pattern.
- string**: Treble clef, playing a rhythmic pattern.

Hugh Cain - Oxyrhynchus

flute

♩ = 60,000000

8 2

14 2 4

24 4

33 5 3

45 2

52

58

64

71

75

80

86

92

100

108

111

113

124

131

148

6

3

3

8

3

9

158 flute 3

169 72,000031 72,5900007

175 $\text{78,98006820983996298000000000}$

185

188

191 9

202 18

222

225

228

231

234

237

263

265

267

269

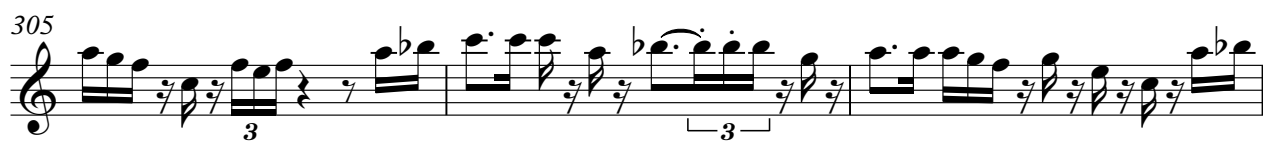
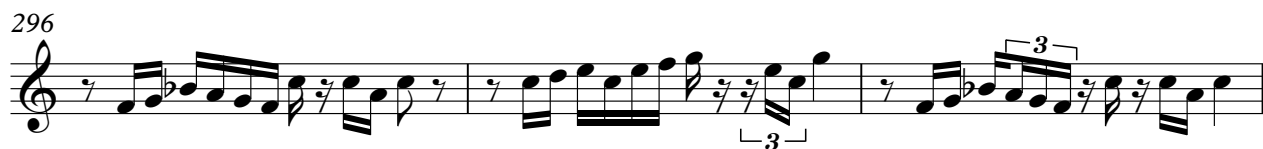
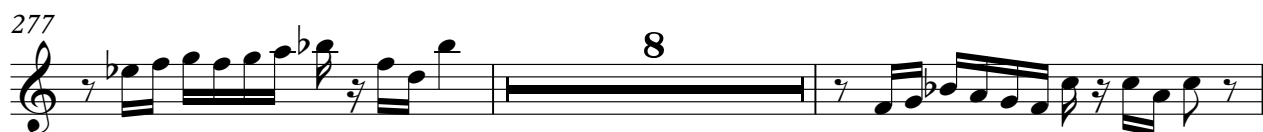

308

311

314

317

325

332

333

Hugh Cain - Oxyrhynchus

clarinet

♩ = 60,000000

7

11

18

22

26

32

36

40

44

48

5

192

195

197

199

203

215

218

221

224

226

228

230

232

234

236

245

250

264

266

268

270

272

274

276

290

292

294

296

298

300

302

304

306

308

310

312

314

V.S.

8

clarinet

316

318

328

$\text{♩} = 32,999996$ $\text{♩} = 60,000000$ $\text{♩} = 30,999998$

331

$\text{♩} = 120,000000$

333

$\text{♩} = 72,000031$

Hugh Cain - Oxyrhynchus

bassoon

♩ = 60,000000

58

62

76

81

87

92

96

107

110

114

245

250

12

266

268

270

272

274

276

278

24

304

307

318

328 ♩ = 32,999996

♩ = 60,000000

330 ♩ = 30,999998

♩ = 120,000000

332

334 ♩ = 72,000031

Hugh Cain - Oxyrhynchus

horns

$\text{♩} = 60,000000$

9

15

26

30

38

59

76

88

94

$\text{♩} = 61,999,999$ $\text{♩} = 60,000,000$ $\text{♩} = 60,319,997$ $\text{♩} = 72,000,073$ $\text{♩} = 100,000$ $\text{♩} = 86,999,977$ $\text{♩} = 85,000,004$

2

horns

99 ♩ = 89,999954 ♩ = 99,999954 ♩ = 99,999954 ♩ = 100,000000

122 ♩ = 86,899999 ♩ = 69 ♩ = 82,829999 ♩ = 80,999999 ♩ = 77,779999

♩ = 73,999999 ♩ = 69 ♩ = 67,869999 ♩ = 63,999999 ♩ = 59,999999 ♩ = 57,999999 ♩ = 50,000000 ♩ = 48,999992

133 ♩ = 50,000000 ♩ = 36,999999 ♩ = 99,999999 ♩ = 8000 ♩ = 72,000031 ♩ = 55,999977 ♩ = 44,0000

151 ♩ = 33,999996 ♩ = 45,000000 ♩ = 50,999981 ♩ = 52,000008 ♩ = 53,000023 ♩ = 54,000000

156 ♩ = 55,000004 ♩ = 55,999977 ♩ = 56,999977 ♩ = 57,999985 ♩ = 59,000008

horns

161

♩ = 60,000000,999973 ♩ = 61,999996 ♩ = 62,000000 ♩ = 64,999992 ♩ = 65,999992 ♩ = 67,000002

166

♩ = 69,000015 ♩ = 69,999985 ♩ = 72,000000 ♩ = 72,000031 ♩ = 72,999969 ♩ = 73,000000

176

♩ = 80,000000 ♩ = 80,000000 ♩ = 80,000000 ♩ = 80,000000

180

183

194

197

199

29

230

233

236

239

243

246

249

253

24

279

283

8

294

297

300

311

314

317

320

324

329

Hugh Cain - Oxyrhynchus

Timpani

94

100

131

151

158

164

169

176

180

183

8

193

196

199

207

210

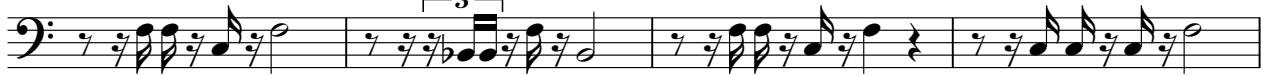

214

241

246

257

262

4

Timpani

331 ♩ = 120,000000

333

♩ = 72,000031

Hugh Cain - Oxyrhynchus

perc

♩ = 60,000000

4 3

14 3

24

31

38

44 3

50

58 8

70 3 3 3

perc
328 ♩ = 32,999999 ♩ = 60,000000 ♩ = 120,000000 ♩ = 72,000031

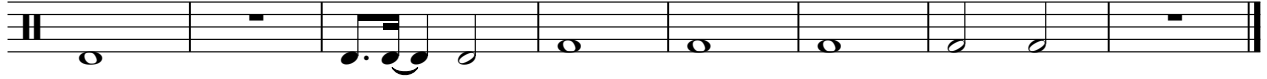

Hugh Cain - Oxyrhynchus

Percussion

$\text{♩} = 60,000000$ $\text{♩} = 61,04999999$ $\text{♩} = 59,99999999$ $\text{♩} = 60,000000$ $\text{♩} = 60,000000$

94

$\text{♩} = 100,000000$ $\text{♩} = 85,99999999$ $\text{♩} = 85,99999999$ $\text{♩} = 85,99999999$ $\text{♩} = 85,99999999$ $\text{♩} = 85,99999999$ $\text{♩} = 85,99999999$ $\text{♩} = 85,99999999$ $\text{♩} = 85,99999999$

24

$\text{♩} = 50,000000$ $\text{♩} = 48,99999999$ $\text{♩} = 36,99999999$ $\text{♩} = 72,000031$ $\text{♩} = 55,99999999$

3 **9** **3**

$\text{♩} = 33,99999999$ $\text{♩} = 50,99998100$ $\text{♩} = 53,4000204$ $\text{♩} = 55,59999775$ $\text{♩} = 56,9999985$ $\text{♩} = 56,0000097$

$\text{♩} = 61,99999999$ $\text{♩} = 60,99999999$ $\text{♩} = 60,99999999$ $\text{♩} = 60,99999999$ $\text{♩} = 60,99999999$ $\text{♩} = 60,99999999$ $\text{♩} = 60,99999999$ $\text{♩} = 60,99999999$ $\text{♩} = 82,000031$ $\text{♩} = 72,99999997$

5

$\text{♩} = 58,99999999$ $\text{♩} = 98,99999999$

141

$\text{♩} = 77,99999999$ $\text{♩} = 32,999996$

2

$\text{♩} = 60,000000$ $\text{♩} = 120,000000$ $\text{♩} = 72,000031$

Hugh Cain - Oxyrhynchus

chimes

♩ = 60,000000

4

3

10

17

23

30

36

42

69

75

79

84

91

98

3

24

129

135

153

9

3

164

5

177

69

250

253

24

281

33

318

2

328

3 2

Hugh Cain - Oxyrhynchus

vibs

♩ = 60,000000 **13**

18

22

27

33

37

42

♩ = 61,04,0000092 **50**

96 = 67,000031 = 69,92908631 = 75,060000977 = 80,082,000038 = 85,87004623 = 91,09,999925

100 = 100,000000 **24**

131 = 50,000000 = 48,59,9992000 = 36,95,99,00000000800 = 72,000031 = 55,44,999701

3 **9** **3**

Hugh Cain - Oxyrhynchus

piano

♩ = 60,000000

4 2

4 2

12

19

20

25

35

36

40

10

159 *piano* 3

169 *piano*

178 *piano*

180 *piano*

182 *piano*

185 *piano*

194 *piano*

196 *piano*

198 *piano*

201 **44**

44

248

251

254

256

258

piano

5

260

262

264

266

268

270

272

V.S.

274

276

278 **14**

294

296

298

300

303

306

309

311

313

315

318

♩ = 32,999996

♩ = 60,000000 ♩ = 30,999998 ♩ = 120,000000

328

332

334 ♩ = 72,000031

Hugh Cain - Oxyrhynchus

vocal ah

♩ = 60,000000

4

11

19

25

31

36

39

41

43

23

71

271

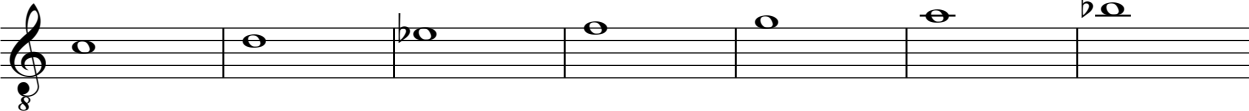

278

40

324

2

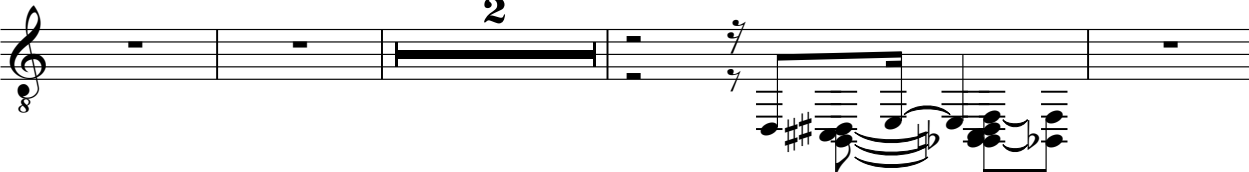

330

331

3

2

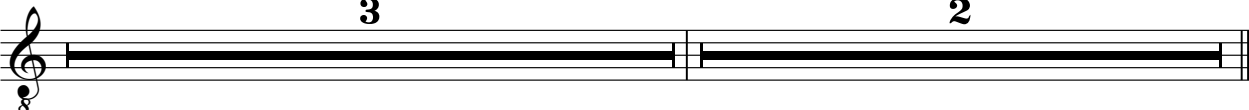

Hugh Cain - Oxyrhynchus

Keyboards (stgs)

♩ = 60,000000

4 4

13

20

25

30

36 5 5

45

48

51

55

58

62

65

68

75

82

4

Keyboards (stgs)

166 ♩ = 69,000000 ♩ = 72,999985 ♩ = 75,000000 ♩ = 77,999985

5

175 ♩ = 78,999969 ♩ = 80,000000 ♩ = 82,000038 ♩ = 83,999969 ♩ = 86,000038 ♩ = 89,000000 ♩ = 91,999985 ♩ = 93,999985 ♩ = 96,000000

177 ♩ = 100,000000

179

181

183

16

201

203

205

207

209

211

213

292

294

296

298

300

310

312

314

316

321

328

331

Hugh Cain - Oxyrhynchus

goblin

♩ = 60,000000

4

12

20

28

37

45

56

71

80

87

Hugh Cain - Oxyrhynchus

string (shamesan)

♩ = 60,000000

11

18

24

29

37

42

46

47

♩ = 61,000000

99

115

8

128

♩ = 73,999985

♩ = 72,999983

♩ = 69,999981

♩ = 48,999979

3

193

200 **13**

218

225

232

238 **8**

248

250

252

253 **14**

string (shamesan)

268

270

272

274

276

279

286

289

291

294

21

131 = 25,050,000000

♩ = 48,9999000000

136 = 36,999992 = 15,000,000 = 68,999,890000

142 = 72,000031

149 = 55,449970 = 13,999,900000 = 50,999981 = 52,000008 = 55,64000004

156 = 55,000004 = 55,999977 = 56,999977 = 57,999985 = 59,000008 = 60,0009973

162 = 61,999996 = 62,000000 = 64,000000 = 67,000000 = 69,000000 = 71,000003

168 = 72,000000 = 72,000031

177 = 100,000000

184

190

326 ♪ = 60,000000

string ♪ = 32,999996

♪ = 60,000000 5

330 ♪ = 30,999998

♪ = 120,000000

♪ = 72,000031

$\text{♩} = 60,000000$

$\frac{3}{4}$

V.S.

noises 3

♩ = 30,999998

♩ = 120,000000

A treble clef symbol followed by the tempo marking ♩ = 120,000000.

♩ = 72,000031

|

||