

Hugh Martin & Ralph Blane - Allumer Le Feu Johnny Hallyday

00:00:03:00
1.1,00
Copyright © 1998 by Midi Service France

♩ = 137,999878

Chant

Drums 10/03/98

OvrDrive

DistGtr

OvrDrive

DistGtr

DistGtr

Basse

Choeurs

♩ = 137,999878

2

5

Drums

OvrDrive

DistGtr

OvrDrive

DistGtr

DistGtr

T	2								2					2	0		2
A	0								0					0	3		0
B	0	10	7						5	7	7			7	2		0

T	2	2	2	2	2	2	2	2	2	2	2	2	2	0	0	2
A	0	0	0	0	0	0	0	0	0	0	0	0	0	0	0	0
B	0	0	0	0	0	0	0	0	0	0	0	0	0	0	0	0

T	2								2					2	
A	2								2					2	
B	2								2					2	

7

Drums

OvrDrive

DistGtr

OvrDrive

DistGtr

DistGtr

T	2								2					2	2		4
A	0								0					0	0		2
B	0	10	7						0	7	7			0	0		2

T	2	2	2	2	2	2	2	2	2	0	0	2	2	2	2	4
A	0	0	0	0	0	0	0	0	0	0	0	0	0	0	0	5
B	0	0	0	0	0	0	0	0	0	0	0	0	0	0	0	5

T	2								2					2	
A	0								0					0	
B	0								0					0	

Polyphonie :24 notes

9

Drums

OvrDrive

DistGtr

OvrDrive

DistGtr

DistGtr

T																	
A	4					4				4				2		0	
B	2					2				2				0		2	
T	2	10	7			5	7	7		7			0		2		

T																	
A	4	4	4	4	4	4	4	4	4	4			2	2	4		
B	2	2	2	2	2	2	2	2	2	2			0	0	2		

T																	
A	4									4	4						
B	4									4	4		2	2			

11

Drums

OvrDrive

DistGtr

OvrDrive

DistGtr

DistGtr

T																	
A	0					0				0	3						
B	2					2				2	0		2				
T	2	10	7			3	7	7		7	5						

T																	
A	4	4	4	4	4	2	2	4	4	2	2	2	2	2	2		
B	2	2	2	2	2	2	2	2	2	2	2	2	2	2	2		

T																	
A	2					2				2							
B	2					2				2							

4

13

Drums

OvrDrive

DistGtr

OvrDrive

DistGtr

DistGtr

DistGtr	T																		
DistGtr	A	2							2				2	0					2
DistGtr	B	0							0				0	3					0
DistGtr		2	10	7					5	7	7		7	7					0
DistGtr	T																		
DistGtr	A	2	2	2	2	2	2	2	2	2	2	2	2	0	0				2
DistGtr	B	0	0	0	0	0	0	0	0	0	0	0	0	0	0	0	0	0	0
DistGtr	T																		
DistGtr	A	2							2										
DistGtr	B	2							2										

15

Drums

OvrDrive

DistGtr

OvrDrive

DistGtr

DistGtr

DistGtr	T																		
DistGtr	A	2							2				2	2					4
DistGtr	B	0							0				0	0					2
DistGtr		0	10	7					0	7	7		0	0					2
DistGtr	T																		
DistGtr	A	2	2	2	2	2	2	2	2	0	0	2	2	2	2	2	2	2	4
DistGtr	B	0	0	0	0	0	0	0	0	0	0	0	0	0	0	0	0	0	5
DistGtr	T																		
DistGtr	A	2							2										
DistGtr	B	0							0										

17

Chant

Drums

OvrDrive

DistGtr

OvrDrive

DistGtr

DistGtr

Basse

10ur

19

Chant

Drums

DistGtr

DistGtr

Basse

ner le temps a l'orage Re ve nir a l'it tat sau

22

Chant

vage For cer les portes, les barrages Sor

Drums

DistGtr

DistGtr

Basse

25

Chant

tir le loup de sa cage. Sen tir le vent qui se dũ

Drums

DistGtr

DistGtr

Basse

28

Chant

chaone Bat tre le sang dans nos veines Mon

Drums

DistGtr

DistGtr

Basse

31

Chant

ter le son des guitares Et le bruit des motos qui dñ

Drums

DistGtr

T
A 2
B 0

DistGtr

T
A 2 2 2 2 2 2 2 2
B 0 0 0 0 0 0 0 0

Basse

34

Chant

marrent| suffi ra d'une itin celle o ui

Drums

OvrDrive

DistGtr

T
A
B 4 0 0 0 0 0 0 0

DistGtr

T
A 4 4 4 4 4 2 2 4
B 2 2 2 2 2 0 0 2

Basse

Choeurs

37

Chant

Drums

OvrDrive

DistGtr

Basse

Choeurs

D'un rien, o ui d'un geste Il suf fi ra d'une ün tin

T												
A	2	2	2	0	2	2	2	2	0	0	0	0
B	0	0	0	3	0	0	0	2	3	3	3	2

40

Chant

Drums

OvrDrive

DistGtr

Basse

Choeurs

celle et d'un mot d'amour o ui pour Al lu mer

T															
A	0	0	0	0	2	2	2	2	2	2	2	2	2	2	2
B	3	3	3	3	0	0	0	0	0	0	0	0	0	0	0

43

Chant

le feu Al lu mer le feu

Drums

OvrDrive

DistGtr

OvrDrive

Basse

Choeurs

46

Chant

Et faire dan ser les diables et les dieux

Drums

OvrDrive

DistGtr

OvrDrive

Basse

Choers

49

Chant

Drums

OvrDrive

DistGtr

OvrDrive

Basse

Choeurs

Al lu mer le feu

52

Chant

Drums

OvrDrive

DistGtr

OvrDrive

Basse

Choers

Al lu mer le feu Et voir

55

Chant
 gran - dir la flamme Dans vos yeux Al lu

Drums

OvrDrive

DistGtr
 T A B 0 0 0 0 0 0 0 0 3 3 3 3 3 3 0 0 0 0 0 0 0 0

OvrDrive
 T A B 2 2 0 0 0 2 2 2 2

Basse

Choeurs

58

Chant
 mer le feu

Drums

OvrDrive

DistGtr
 T A B 0 0 0 0 0 0 0 0 2 2 2 2 2 2 2 2 3 2 0 2

OvrDrive
 T A B 2 10 7 3 7 7 7 5 7

DistGtr
 T A B 4 4 4 4 4 2 2 4 4 2 2 4 4 2 2 2

DistGtr
 T A B 4 2 4 2

Basse

Choeurs

12

61

Drums

OvrDrive

DistGtr

OvrDrive

DistGtr

DistGtr

Basse

63

Drums

OvrDrive

DistGtr

OvrDrive

DistGtr

DistGtr

Basse

65

Chant

Drums

OvrDrive

DistGtr

OvrDrive

DistGtr

DistGtr

Basse

Lais

67

Chant

Drums

OvrDrive

DistGtr

OvrDrive

DistGtr

DistGtr

Basse

ser de ri ure | tou tes nos | peines | Nos ha ches de guerre, | nos | pro

70

Chant

blimes Se li bŷ rer de nchaones

Drums

DistGtr

T 0 2 2 2 2 4

A 2 2 2 2 2 2 4

B 3 0 0 0 0 2

DistGtr

T 2 2 2 2 2 0 0 2 2 2 2 2 2 2 2 2 0 0 0 2 2 2 2 4

A 2 4

B 0 5

Basse

73

Chant

L'cher le lion dans l'a rine Je veux la foudre et

Drums

DistGtr

T 0 0 0

A 4 4 2 4 4 4

B 4 4 2 4 4 4

DistGtr

T 4 4 4 4 4 4 4 4 2 2 4 4 4 4 4 4 4

A 4 4 4 4 4 4 4 4 0 0 2 2 2 2 2 2 2 2 2

B 2 2 2 2 2 2 2 2 2 2 2 2 2 2 2 2 2 2 2

Basse

76

Chant

l'ŷ clair L'o deur de poudre le ton nerre Je

Drums

DistGtr

T 3 0 0 0

A 2 2 2 2 0 2

B 0 2 2 2 3 0

DistGtr

T 2 2 2

A 4 4 4 4 4 2 2 2 2 2 2 2 2 2 2 2 2 2 2 0 0 2

B 2 2 2 2 2 2 2 2 0 0 0 0 0 0 0 0 0 0 0 0 0 0

Basse

79

Chant

Drums

DistGtr

DistGtr

Basse

Jeux la fête et les rires Je veux la foule en d'lire

82

Chant

Drums

OvrDrive

DistGtr

DistGtr

Basse

Choers

suffi d'une tin celle o ui

85

Chant

d'un rien d'un con tact Il suf fi ra d'une in tin

Drums

OvrDrive

DistGtr

T											
A	2	2	2	0	2	2	2	2	0	0	0
B	0	0	0	3	0	0	0	2	3	3	2

Basse

Choeurs

88

Chant

celle D'un peude jour oui pour lu mer

Drums

OvrDrive

DistGtr

T											
A	0	0	0	0	2	2	2	2	2	2	2
B	3	3	3	3	0	0	0	0	0	0	0

Basse

Choeurs

91

Chant

le feu Al lu mer le feu

Drums

OvrDrive

DistGtr

OvrDrive

Basse

Choeurs

94

Chant

Et faire dan ser les diables et les dieux

Drums

OvrDrive

DistGtr

OvrDrive

Basse

Choers

97

Chant

Drums

OvrDrive

DistGtr

OvrDrive

Basse

Choeurs

Al lu mer le feu.

100

Chant

Drums

OvrDrive

DistGtr

OvrDrive

Basse

Choeurs

Al lu mer le feu Et voir

103

Chant

gagné dir la flamme Dans vos yeux Al lu

Drums

OvrDrive

DistGtr

OvrDrive

Basse

Choeurs

106

Chant

mer le feu.

Drums

OvrDrive

DistGtr

OvrDrive

DistGtr

Basse

Choeurs

20

108

Drums

OvrDrive

DistGtr

DistGtr

Basse

110

Drums

OvrDrive

DistGtr

DistGtr

Basse

112

Drums

OvrDrive

DistGtr

DistGtr

Basse

114

Chant

Drums

OvrDrive

DistGtr

DistGtr

Basse

Choeurs

suf ra d'une ÿ tin celle oui

117

Chant

Drums

OvrDrive

DistGtr

Basse

Choeurs

d'unrien, d'un geste Il suf fi ça d'une ÿ tin

120

Chant

celle et d'un ^{mod} mot pour pour

Drums

OvrDrive

DistGtr

Basse

Choeurs

123

Chant

pour pour pour Al lu mer

Drums

OvrDrive

DistGtr

OvrDrive

Basse

127

Chant

le feu Al lu mer

Drums

DistGtr

TAB 2 2 2 2 2 2 2 2 0 0 0 0 0 0 0 0

DistGtr

TAB 2 2 2 2 2 2 2 2 5 5 5 5 5 5 5 5

129

Chant

le feu Et faire

Drums

DistGtr

TAB 0 0 0 0 0 0 0 0 3 3 3 3 3 3 3 3

DistGtr

TAB ? ? ? ? ? ? ? ? ? ? ? ? ? ? ? ?

131

Chant

dan ser les diables et les dieux

Drums

DistGtr

TAB 0 0 0 0 0 0 0 0 3 3 3 3 3 3 3 0

DistGtr

TAB ? ? ? ? ? ? ? ? ? ? ? ? ? ? ? ?

133

Chant

Drums

OvrDrive

DistGtr

DistGtr

Basse

Choeurs

Al lu mer

135

Chant

Drums

OvrDrive

DistGtr

OvrDrive

DistGtr

Basse

Choeurs

le feu Al lu mer

137

Chant

Drums

OvrDrive

DistGtr

OvrDrive

DistGtr

Basse

Choeurs

le feu Et voi

139

Chant

Drums

OvrDrive

DistGtr

OvrDrive

DistGtr

Basse

Choeurs

gran ran la flamme Dans vos yeux

141

Chant

Drums

OvrDrive

DistGtr

OvrDrive

DistGtr

Basse

Choeurs

pour al lu mer le feu

143

Chant

Drums

OvrDrive

DistGtr

OvrDrive

DistGtr

Basse

Choeurs

Al lu mer

145

Chant

le feu Et faire

Drums

OvrDrive

DistGtr

OvrDrive

DistGtr

Basse

Choeurs

147

Chant

dan ser les diables et les dieux

Drums

OvrDrive

DistGtr

OvrDrive

DistGtr

Basse

Choeurs

149

Chant

Drums

OvrDrive

DistGtr

OvrDrive

DistGtr

Basse

Choeurs

lu mer

151

Chant

Drums

OvrDrive

DistGtr

OvrDrive

DistGtr

Basse

Choeurs

le feu Al lu mer

153

Chant

le feu Et voir

Drums

OvrDrive

DistGtr

OvrDrive

DistGtr

Basse

Choeurs

155

Chant

grand dir la flamme Dans vos yeux

Drums

OvrDrive

DistGtr

OvrDrive

DistGtr

Basse

Choeurs

157

Chant

Al lu mer le feu

Drums

OvrDrive

DistGtr

OvrDrive

DistGtr

Basse

Choeurs

159

Chant

Drums

OvrDrive

DistGtr

OvrDrive

DistGtr

Basse

161

Drums

OvrDrive

DistGtr
T
A
B
0 0 0 0 0 0 . 3 3 3 3 3 3 3 3

OvrDrive
T
A
B

DistGtr
T
A
B
? ? ? ? ? ? ? ? ? ? ? ? ? ?

Basse

163

Drums

OvrDrive

DistGtr
T
A
B
0 0 0 0 0 0 0 0 3 3 3 3 3 3 3 0

OvrDrive
T
A
B

DistGtr
T
A
B
? ? ? ? ? ? ? ? ? ? ? ? ? ?

Basse

165

Drums

OvrDrive

DistGtr

OvrDrive

DistGtr

Basse

167

Drums

OvrDrive

DistGtr

OvrDrive

DistGtr

Basse

169

Drums

OvrDrive

DistGtr

OvrDrive

DistGtr

Basse

0 0 0 0 0 0 3 3 3 3 3 3 3 3

14 10 10 12 10 7 7 7 7 7 10 10 3

? ? ? ? ? ? ? ? ? ? ? ? ? ?

171

Drums

OvrDrive

DistGtr

OvrDrive

DistGtr

Basse

0 0 0 0 0 0 0 0 3 3 3 3 3 3 3 0

19 19 19 19 19 19 19 19 14 12 14

? ? ? ? ? ? ? ? ? ? ? ? ? ?

173

Chant

Drums

OvrDrive

DistGtr

OvrDrive

DistGtr

Basse

Choeurs

oh Al lumer lefeu

175

Chant

Drums

OvrDrive

DistGtr

OvrDrive

DistGtr

Basse

Choeurs

oui le feu Al lu mer

177

Chant

le feu Al lu mer

Drums

OvrDrive

DistGtr

TAB

0 0 0 0 0 0 3 3 3 3 3 3 3 3

14 12 10 7 14 12 10 7 10 2 2 3 2 2 3 2

OvrDrive

TAB

0

DistGtr

TAB

? ? ? ? ? ? ? ? ? ? ? ? ? ?

Basse

Choeurs

179

Chant

le feu woh

Drums

OvrDrive

DistGtr

TAB

0 0 0 0 0 0 0 0 3 3 3 3 3 3 3 0 0

2 2 2 2 2 7 2 7 2 2 2 7 2 2 2 2 2 2 2 7 7 2 2 3 0

OvrDrive

TAB

DistGtr

TAB

? ? ? ? ? ? ? ? ? ? ? ? ? ?

Basse

Choers

182 $\text{♩} = 120,000000$

Chant

Drums

OvrDrive

DistGtr

OvrDrive

Basse

Choeurs

185 $\text{♩} = 120,000000$

Drums

DistGtr

OvrDrive

Basse

186

Drums

DistGtr

OvrDrive

Basse

187

Drums

DistGtr

OvrDrive

Basse

Hugh Martin & Ralph Blane - Allumer Le Feu Johnny Hallyday

Chant

♩ = 137,999878

17

Tour ner temps a l'orage Re

21

ve nir a l'ÿ tat sau vage For cer les sortes, les barages Sor

25

tir le loup de sa cage. Sen tir le vent qui se dÿ

28

chaone Bat tre le sang dans nos veines Mon

31

ter le son des gui tares Et le bruit des mo tos qui dÿ

34

marrent. Il suffi ra d'une ÿ tin celle o ui D'unien, o ui d'un

38

geste Il suffi ra d'une ÿ tin celle et d'un mod' amour o

42

uipour Al lumer le feu Al lu mer le feu

46

Et faire danser les diables et les dieux

50

Al lumer (c) Atletico Music - 98 Al lumer le feu V.S.

54

Et voir grandir la flamme Dans vos yeux Allu

58

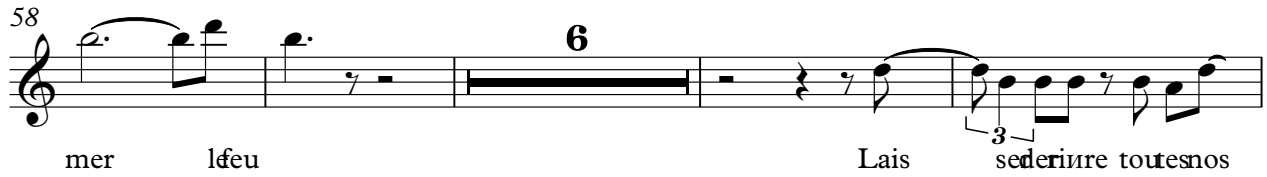

mer le feu Lais ser de igne toutes nos

68

peines Nos haches guerre, nos problèmes Se li biter de

72

maones L'her le lion dans l'aigne Je veux foudre et

76

l'ï clair L'odeur de poudre, le tonnerre Je

79

veux la fête et les rires Je veux la foule en di lire

82

Il suffira d'une itin celle oui d'un mien d'un con

86

tact Il suffira d'une itin celle D'un peu de jour oui

90

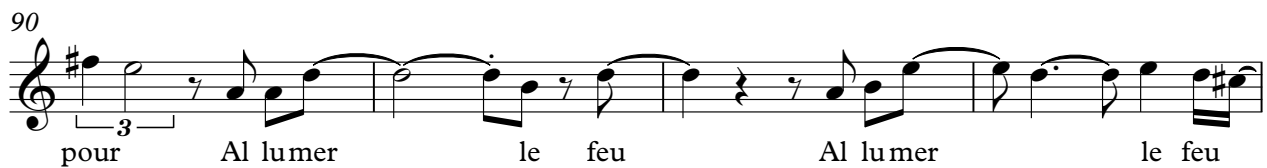

pour Al lumer le feu Al lumer le feu

94

Et faire danser les diables et les dieux

98

Al lumer le feu. Al lumer le feu

102

Et voir grandir la flamme Dans vosyeux Allu

106

mer lfeu. Il suf fi ra d'une ÿ tin

116

celle oui d'urien, d'ugeste Il suf fi ra d'une ÿ tin

120

celle et d'un motd'anour oui pour pour

124

pour pour pour Al lu mer le feu

128

Al lumer le feu Et faire danser les

132

diables et les dieux Al lu mer le feu

136

Al lumer le feu Et voir grandir la

140

flamme Dansvosyeux pour al lu mer le feu

V.S.

144

Al lumer le feu Et faire danser les

148

diables et les dieux Al lumer le feu

152

Al lumer le feu Et voir grandir la

156

flamme Dans vos yeux Allu mer le feu

174

oh Al lumer le feu ou le feu Al lumer le feu

178

Al lumer le feu woh

181

$\text{♩} = 120,000000$

Al lumer le feu woh

Hugh Martin & Ralph Blane - Allumer Le Feu Johnny Hallyday

Drums

♩ = 137,999878
10/03/98

5

7

9 Polyphonic :24 notes

11

13

15

17

20

26

(c) Atletico music - 98

V.S.

Drums

31

35

39

43

48

51

55

59

61

63

Drums

65

68

74

79

83

87

91

96

100

104

Drums

107

109

111

113

116

119

122

126

132

136

Drums

139 

142 

147 

151 

155 

159 

164 

167 

171 

175 

V.S.

6

Drums

180

183

$\text{♩} = 120,000,000$

186

187

OvrDrive Hugh Martin & Ralph Blane - Allumer Le Feu Johnny Hallyday

♩ = 137,999878

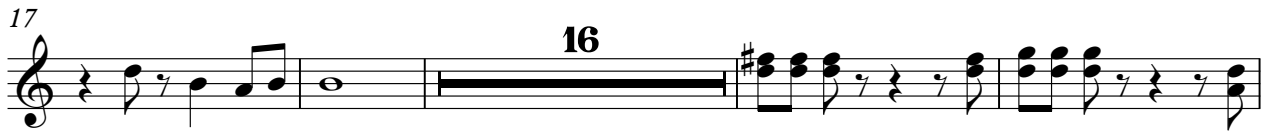

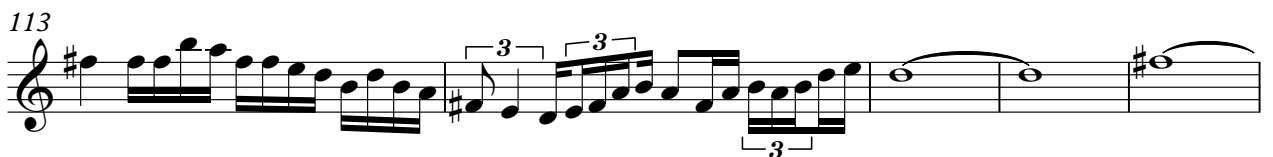

118

126

137

141

145

149

153

157

161

165

V.S.

169

173

177

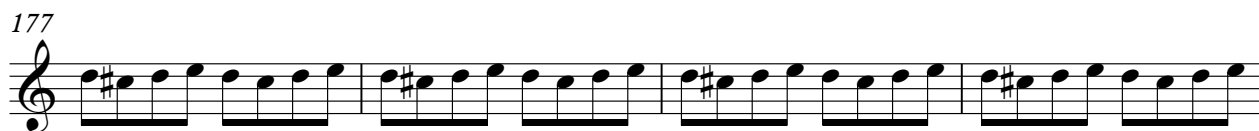

181

$\text{♩} = 120,000000$

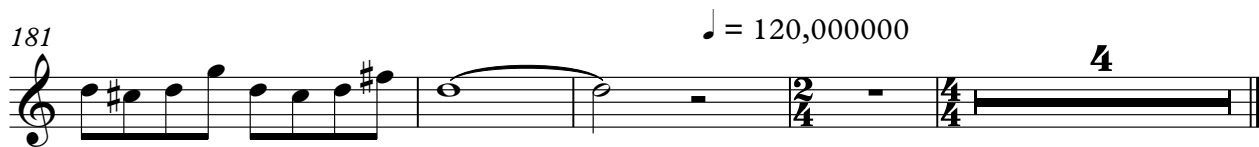

Hugh Martin & Ralph Blane - Allumer Le Feu Johnny Hallyday

DistGtr

♩ = 137,999878

E													
T													
B													
A													
D													
G													
F													
C													
B													
A													
E													
8													

T													
A													
B													
14													

T													
A													
B													
20													

T													
A													
B													
25													

T													
A													
B													
30													

T													
A													
B													
35													

T													
A													
B													
39													

T													
A													
B													
43													

T													
A													
B													
47													

T													
A													
B													

(c) Atletico music - 98

V.S.

T				
A				
B	0 0 0 0 0 0 0 0	0 0 0 0 0 0 0 0	2 2 2 2 2 2 2 2	0 0 0 0 0 0 0 0

101

T				
A				
B	0 0 0 0 0 0 3	3 3 3 3 3 3 3 3	0 0 0 0 0 0 0 0	3 3 3 3 3 3 3 0

105

T				3			
A				0	2	2	
B	0 0 0 0 0 0 0 0	0 0 0 0 0 0 0 0	2	2	2	5	0
			2	2	2		0
							?
							?

110

T						0	0	0	2					
A	2	2	0	2	2	2	2	4	4	4	4	2	2	0
B	0	0	3	0	0	0	0	0	2	2	2	2	2	0
	?	?	?	0	0	0	0	?	?	?	?	?	2	3

115

T	2	2												
A	0		0			0	0			0		0		
B	2		2		2	2	2			3		3	0	0
	3		3		0	0	0							

124

T														
A	4	0							0	0	0	0	0	0
B	0	0	0			2	2	2	2	2	2	2	2	2
														0
														0

130

T														
A														
B	3	3	3	3	3	3	3	3	0	0	0	0	0	0
														0
														0

134

T														
A														
B	0	0	0	0	0	0	0	0	0	0	0	0	0	0
														3
														3

138

T														
A														
B	3	3	3	3	3	3	3	3	0	0	0	0	0	0
														0
														0

142

T														
A														
B	0	0	0	0	0	0	0	0	0	0	0	0	0	0
														3
														3

V.S.

T			
A			
B	3 3 3 3 3 3 3 3	0 0 0 0 0 0 0 0	3 3 3 3 3 3 3 0 0 0 0 0 0 0 0

150

T			
A			0 0 0 0 0 0 0 0
B	0 0 0 0 0 0 0 0	2 2 2 2 2 2 2 2	0 0 0 0 0 0 0 3

154

T			
A			
B	3 3 3 3 3 3 3 3	0 0 0 0 0 0 0 0	3 3 3 3 3 3 3 0 0 0 0 0 0 0 0

158

T			
A			0 0 0 0 0 0 0 0
B	0 0 0 0 0 0 0 0	2 2 2 2 2 2 2 2	0 0 0 0 0 0 0 3

162

T			
A			
B	3 3 3 3 3 3 3 3	0 0 0 0 0 0 0 0	3 3 3 3 3 3 3 0 0 0 0 0 0 0 0

166

T			
A			0 0 0 0 0 0 0 0
B	0 0 0 0 0 0 0 0	2 2 2 2 2 2 2 2	0 0 0 0 0 0 0 3

170

T			
A			
B	3 3 3 3 3 3 3 3	0 0 0 0 0 0 0 0	3 3 3 3 3 3 3 0 0 0 0 0 0 0 0

174

T			
A			0 0 0 0 0 0 0 0
B	0 0 0 0 0 0 0 0	2 2 2 2 2 2 2 2	0 0 0 0 0 0 0 3

178

T				
A				0 0
B	3 3 3 3 3 3 3 3	0 0 0 0 0 0 0 0	3 3 3 3 3 3 3 0	0 0

183

♩ = 120,000000

T					
A					
B	0 2 0 0	4 4 2 2	2 2 4	4	4 4

Hugh Martin & Ralph Blane - Allumer Le Feu Johnny Hallyday

OvrDrive

♩ = 137,999878

2

E	10 7	5 7 7 7	10 7	5 7 7 7
T				
A	[Barred line]			
B				

T	10 7	5 7 7 7	10 7	5 7 7 7	10 7
A					
B					

12

T	5 7 7 7	10 7	5 7 7 7	10 7	5 7 7 7
A					
B					

17

24

T	10 7 5 7 7	[Barred line]			4 4 0 0	2 2
A						
B						

45

T	2 2 0	0 0	2 2	2 0	0 0	2
A						
B						

49

T	2 2 2 2	4 4 0 0	2 2	2 2 0
A				
B				

54

T	0 0	2 2	2 0	0 0	2 2	2 2	2
A							
B							

59

T	10 7	5 7 7 7	10 7	5 7 7 7	10 7
A					
B					

64

T	5 7 7 7	10 7 5	2 9 5	2 0 2 0 2 0
A			9 5	
B				

67

22

T	7 7	7 7	[Barred line]		
A					
B					

2 91

OvrDrive

T												
A	4	4	0	0	2	2	2	2	0	0	0	2
B												

95

T													
A	2	2	0	0	0	2	2	2	2	2	4	4	0
B													

100

T												
A	0	2	2	2	2	0	0	0	2	2	2	0
B												

104

19

T												
A	0	0	2	2	2	2	2					
B												

126

8

T	2	2											
A								4	4	0	0	2	2
B													

137

T												
A	2	2	0	0	0	2	2	2	0	0	0	2
B												

141

T												
A	2	2	2	2	4	4	0	0	2	2	2	0
B												

146

T	0	0										
A			2	2	2	0	0	0	2	2	2	2
B												

151

T												
A	4	4	0	0	2	2	2	2	0	0	0	2
B												

155

10 7 7 7

T												
A	2	2	0	0	0	2	2	2	2			
B												

160

OvrDrive

3

	7 7	10 7 7 7	7 7 10	14 10 10 7 7	2 2 2 7 5 2 2
T					
A					
B					

166

	0 3 0 3 3 0	2 4 4	3 0 14 10 10 7	7	14 10 10 12 10 7
T					
A					
B					

170

	7 7 10 10	19 19 19 19 19	19 14 12 14	14 17 14 17 14	14 17 14 12 10 7 10 14
T					
A					
B					

175

	14 12 10 7 14 12 10 7 10 14	14 12 10 7 14 12 10 7 10 14	14 12 10 7 14 12 10 7 10	2 2 2 2 2
T				
A				0
B				

179

♩ = 120,000000

	2 2 2 2 2 7 2 7	2 2 2 7 2 2 2 2	2 2 2 7 7 2 2	3 0 3 0	0 0
T					
A					
B					

184

	0 2 2 0 2	2 0 2 0 2 2 0 2 0 2 4 2
T		
A	4	
B		

186

	0 2 3 0 2 4	0 3 1 2	0 2 2	2 2
T				
A				
B	2			

Hugh Martin & Ralph Blane - Allumer Le Feu Johnny Hallyday

DistGtr

♩ = 137,999878

E																			
T																			
A																			
B																			
E																			
A																			

4

T																			
A	4	2	2	4	4	2	2	2	2	2	2	2	2	2	2	2	2	2	2
B	2	2	2	2	2	2	2	2	2	0	0	0	0	0	0	0	0	0	0

6

T																			
A	2	2	2	2	2	0	0	2	2	2	2	2	2	2	2	2	2	2	2
B	0	0	0	0	0	0	0	0	0	0	0	0	0	0	0	0	0	0	0

8

T																			
A	2	0	0	2	2	2	2	4	4	4	4	4	4	4	4	4	4	4	4
B	0	0	0	0	0	0	0	5	2	2	2	2	2	2	2	2	2	2	2

10

T																			
A	4	4	4	4	4	2	2	4	4	4	4	4	4	2	2	4			
B	2	2	2	2	2	0	0	2	2	2	2	2	2	2	2	2			

12

T																			
A	4	2	2	4	4	2	2	2	2	2	2	2	2	2	2	2	2	2	2
B	2	2	2	2	2	2	2	2	0	0	0	0	0	0	0	0	0	0	0

14

T																			
A	2	2	2	2	2	0	0	2	2	2	2	2	2	2	2	2	2	2	2
B	0	0	0	0	0	0	0	0	0	0	0	0	0	0	0	0	0	0	0

16

T																			
A	2	0	0	2	2	2	2	4	4	4	4	4	4	4	4	4	4	4	4
B	0	0	0	0	0	0	0	5	2	2	2	2	2	2	2	2	2	2	2

18

T																			
A																			
B	4	4	4	4	4	2	2	4	4	4	4	4	4	4	4	4	2	2	2
	2	2	2	2	2	0	0	2	2	2	2	2	2	2	2	2	2	2	2
																			0

21

T																			
A	2	2	2	2	2	2	2	2	2	2	0	0	2	2	2	2	2	2	2
B	2	2	2	2	2	2	2	2	2	2	0	0	0	0	0	0	0	0	0
	0	0	0	0	0	0	0	0	0	0	0	0	0	0	0	0	0	0	4
																			5

(c) Atletico music - 98

V.S.

T			
A		2 2 4	4 4 4 4 4 4 4 4 2 2
B	4 4 4 4 4 4 4 4	4 4 4 4 4 0 0 2	4 4 4 4 4 4 4 4 2 2
	2 2 2 2 2 2 2 2	2 2 2 2 2	2 2 2 2 2 2 2 2 0

29

T			
A	2 2 2 2 2 2 2 2	2 2 2 2 2 0 0 2	2 2 2 2 2 2 2 2 2 0 0 2 2 2 2
B	2 2 2 2 2 2 2 2	2 2 2 2 2 2 2 2	0 0 0 0 0 0 0 0 0 0 0 0 0 0 4
	0 0 0 0 0 0 0 0	0 0 0 0 0 0 0 0	0 0 0 0 0 0 0 0 5

33

24

T													
A		2 2 4											
B	4 4 4 4 4 4 4 4	4 4 4 4 4 0 0 2											
	2 2 2 2 2 2 2 2	2 2 2 2 2											

59

T			
A	4 4 4 4 4 2 2 4	4 2 2 4 4 2 2 2	
B	2 2 2 2 2 2 2 2	2 2 2 2 2 2 2 2	

61

T			
A	2 2 2 2 2 2 2 2	2 2 2 2 2 0 0 2	
B	0 0 0 0 0 0 0 0	0 0 0 0 0 0 0 0	

63

T			
A	2 2 2 2 2 2 2 2	2 0 0 2 2 2 2 4	
B	0 0 0 0 0 0 0 0	0 0 0 0 0 0 0 5	

65

T		0 0 0 2	
A	4 4 4 4 4 4 4 4	4 0 0 2	4 4 4 4 4 4 4 4
B	2 2 2 2 2 2 2 2	2 2 0 0 2	2 2 2 2 2 2 2 2

68

T				
A	4 4 4 4 4 2 2	2 2 2 2 2 2 2 2	2 2 2 2 2 0 0 2	2 2 2 2 2 2 2 2
B	2 2 2 2 2 2 2 2	0 0 0 0 0 0 0 0	0 0 0 0 0 0 0 0	0 0 0 0 0 0 0 0

72

T				
A	2 0 0 2 2 2 2	4 4 4 4 4 4 4 4	2 2 4	4 4 4 4 4 4 4 4
B	0 0 0 0 0 0 4	2 2 2 2 2 2 2 2	2 2 2 2 2	2 2 2 2 2 2 2 2
	5			

76

T				
A	4 4 4 4 4 2 2	2 2 2 2 2 2 2 2	2 2 2 2 2 0 0 2	2 2 2 2 2 2 2 2
B	2 2 2 2 2 2 2	0 0 0 0 0 0 0 0	0 0 0 0 0 0 0 0	0 0 0 0 0 0 0 0
	0			

24

T																								
A	2	0	0	2	2	2	2		4	4	4	4	4	4	4	4	4	4	4	2	2	4		
B	0	0	0	0	0	0	0	4	5	2	2	2	2	2	2	2	2	2	2	2	2	2	0	2

107

T																						
A	4	4	4	4	4	2	2	4	4	2	2	4	4	2	2	2						
B	2	2	2	2	2	2	2	2	2	2	2	2	2	2	2	2	2	2	2			

109

T																						
A	2	2	2	2	2	2	2	2	2	2	2	2	2	0	0	2						
B	0	0	0	0	0	0	0	0	0	0	0	0	0	0	0	0	0	0	0			

111

T																						
A	2	2	2	2	2	2	2	2	2	0	0	2	2	2	2							
B	0	0	0	0	0	0	0	0	0	0	0	0	0	0	0	4						5

113

T									0	0												
A																						
B	4	4	4	4	4	4	4	4	4	2	0	2	0	3								

127

T																						
A																						
B	2	2	2	2	2	2	2	2	5	5	5	5	5	5	5	5	5	5	5			

129

T																						
A																						
B	?	?	?	?	?	?	?	?	?	?	?	?	?	?	?	?	?	?	?			

131

T																						
A																						
B	?	?	?	?	?	?	?	?	?	?	?	?	?	?	?	?	?	?	?			

133

T																						
A																						
B	0	0	0	0	0	0	0	0	0	0	0	0	0	0	0	0	0	0	0			

135

T																						
A																						
B	2	2	2	2	2	2	2	2	5	5	5	5	5	5	5	5	5	5	5			

V.S.

T																	
A																	
B																	
	?	?	?	?	?	?	?	?	?	?	?	?	?	?	?	?	?

139

T																	
A																	
B																	
	?	?	?	?	?	?	?	?	?	?	?	?	?	?	?	?	?

141

T																	
A																	
B																	
	0	0	0	0	0	0	0	0	0	0	0	0	0	0	0	?	?

143

T																	
A																	
B																	
	2	2	2	2	2	2	2	2	2	5	5	5	5	5	5	5	5

145

T																	
A																	
B																	
	?	?	?	?	?	?	?	?	?	?	?	?	?	?	?	?	?

147

T																	
A																	
B																	
	?	?	?	?	?	?	?	?	?	?	?	?	?	?	?	?	?

149

T																	
A																	
B																	
	0	0	0	0	0	0	0	0	0	0	0	0	0	0	0	0	0

151

T																	
A																	
B																	
	2	2	2	2	2	2	2	2	2	5	5	5	5	5	5	5	5

153

T																	
A																	
B																	
	?	?	?	?	?	?	?	?	?	?	?	?	?	?	?	?	?

155

T																	
A																	
B																	
	?	?	?	?	?	?	?	?	?	?	?	?	?	?	?	?	?

T
A
B

0 0 0 0 0 0 0 0 | 0 0 0 0 0 0 0 0

159

T
A
B

2 2 2 2 2 2 2 2 | 5 5 5 5 5 5 5 5

161

T
A
B

? ? ? ? ? ? ? ? | ? ? ? ? ? ? ? ?

163

T
A
B

? ? ? ? ? ? ? ? | ? ? ? ? ? ? ? ?

165

T
A
B

0 0 0 0 0 0 0 0 | 0 0 0 0 0 0 0 0

167

T
A
B

2 2 2 2 2 2 2 2 | 5 5 5 5 5 5 5 5

169

T
A
B

? ? ? ? ? ? ? ? | ? ? ? ? ? ? ? ?

171

T
A
B

? ? ? ? ? ? ? ? | ? ? ? ? ? ? ? ?

173

T
A
B

0 0 0 0 0 0 0 0 | 0 0 0 0 0 0 0 0

175

T
A
B

2 2 2 2 2 2 2 2 | 5 5 5 5 5 5 5 5

V.S.

6 177

DistGtr

179

181

$\text{♩} = 120,000000$

Hugh Martin & Ralph Blane - Allumer Le Feu Johnny Hallyday

DistGtr

♩ = 137,999878

E								
B								
G								
D		4	4	2	2	2	2	4
A		2	2	2	2	0	0	4
E								
A								

10

T								
A	4	4	4	2	2	2	2	4
B	4	4	4	2	2	2	0	4
			7	2	2			
			9	2	2			
			?					

19

40

T							
A	-----			4	4	2	2
B	-----			2	2	2	0

65

T						
A	4	4	4	4	2	2
B	4	4	4	4	2	2
				7	2	
				9	2	
				?		

69

♩ = 120,000000

114

4

T	-----						
A	-----						
B	-----						

(c) Atletico music - 98

Hugh Martin & Ralph Blane - Allumer Le Feu Johnny Hallyday

Basse

♩ = 137,999878

17

21

25

29

33

37

41

45

49

53

(c) Atletico music - 98

V.S.

57

61

65

69

73

77

81

85

89

93

97

101

105

109

113

119

124

175

179

♩ = 120,000000

184

186

Hugh Martin & Ralph Blane - Allumer Le Feu Johnny Hallyday

Choeurs

♩ = 137,999878

33

2

38

2

44

50

54

24

83

2

2

90

95

101

106

8

(c) Atletico music - 98

118 **13**

135

141

146

152

158 **16**

177

181 $\text{♩} = 120,000000$ **4**
