

Hugh Martin & Ralph Blane - Au Nom De La Rose Moos

♩ = 100,000000

Nappes

Chant

Ocarina

Drums

Piano

SteelGt

SteelGt

Basse

Aah

Choeurs

♩ = 100,000000

Strings

Strings

TremoloStr

Strings

12

Nappes

Ocarina

Drums

SteelGt

SteelGt

Basse

14

Nappes

Drums

SteelGt

SteelGt

Basse

17

Nappes

Chant

Ocarina

Drums

SteelGt

SteelGt

Basse

20

Nappes

Chant

Drums

SteelGt

Basse

23

Nappes

Chant

Ocarina

Drums

SteelGt

Basse

26

Nappes

Chant

Drums

SteelGt

SteelGt

Basse

Choers

28

Nappes

Chant

Ocarina

Drums

SteelGt

SteelGt

Basse

Choers

31

Nappes

Chant

Ocarina

Drums

SteelGt

SteelGt

Basse

Choers

34

37

40

Nappes  
Chant  
Drums  
Piano  
Basse  
Strings  
Strings  
Strings

43

Nappes  
Chant  
Drums  
Piano  
Basse  
Strings  
Strings

46

Nappes  
Chant  
Drums  
Piano  
Basse  
Strings

49

52

54

Nappes  
Chant  
Drums  
SteelGt  
Basse  
Strings  
Strings

56

Nappes  
Chant  
Ocarina  
Drums  
SteelGt  
Basse  
Choeurs  
Strings  
Strings  
TremoloStr  
Strings

59

Nappes

Chant

Ocarina

Drums

SteelGt

Basse

Choers

Strings

Strings

Strings

62

Nappes

Chant

Drums

SteelGt

Basse

Choers

Strings

Strings

TremoloStr

Strings

65

68

71

Chant  
Drums  
Piano  
Basse  
Strings  
Strings  
Strings

74

Chant  
Drums  
Piano  
Basse  
Aah  
Strings  
Strings  
Strings

77

Chant

Drums

Piano

Basse

Aah

Strings

Strings

Strings

80

Chant

Ocarina

Drums

Piano

SteelGt

Basse

Aah

Strings

Strings

Strings

84

Chant

Ocarina

Drums

SteelGt

Strings

Strings

90

Chant

Drums

Piano

Basse

Strings

Strings

Strings

93

Chant

Drums

Piano

Basse

Strings

Strings

96

Nappes  
Chant  
Drums  
Piano  
SteelGt  
SteelGt  
Basse  
Strings

99

Nappes  
Ocarina  
Drums  
SteelGt  
SteelGt  
Basse

102

Nappes  
Drums  
SteelGt  
SteelGt  
Basse

105

Nappes

Ocarina

Drums

SteelGt

SteelGt

Basse

108

Nappes

Ocarina

Drums

SteelGt

SteelGt

Basse

111

Nappes

Ocarina

Drums

SteelGt

SteelGt

Basse

Hugh Martin & Ralph Blane - Au Nom De La Rose Moos

Nappes

♩ = 100,000000

9

15

22

29

36

43

50

57

63

32

2

# Nappes

98

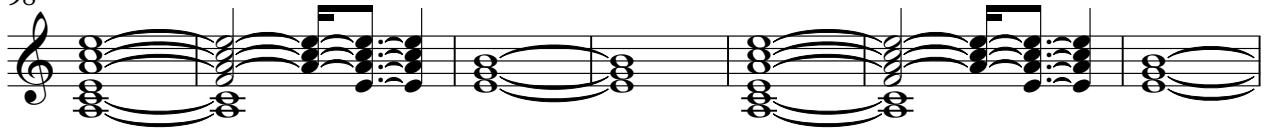

105

111

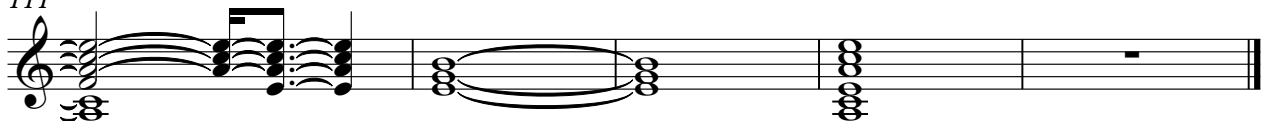

Hugh Martin & Ralph Blane - Au Nom De La Rose Moos

Chant

♩ = 100,000000

2

7

19

23

27

31

35

39

44

48

V.S.

Chant

3

93

96

Ocarina

Hugh Martin & Ralph Blane - Au Nom De La Rose Moos

♩ = 100,000000

12 3

18 7 3 3

33 23 3

61 3 17

83

89 11 3

105 3

110 3 2

Hugh Martin & Ralph Blane - Au Nom De La Rose Moos

Drums

♩ = 100,000000  
8

11

12

13

15

17

19

21

23

25

V.S.

27

29

31

33

35

37

39

41

43

45

47

50

52

54

55

57

59

61

63

65

V.S.

67

67

69

69

71

71

73

73

75

75

77

77

79

79

81

81

86

86

90

90

92

94

96

98

100

102

104

106

108

110

V.S.

6

Drums

112

113

Piano

Hugh Martin & Ralph Blane - Au Nom De La Rose Moos

♩ = 100,000000

6

34

39

44

48

2

Piano

66

71

76

81

93

96

♩ = 100,000000

9

12

15

8

26

3

30

33

48

84

87

8

2

SteelGt

98

102

105

109

112

♩ = 100,000000  
9

13

17

21

25

29

32

16

50

54

58

62

66

**32**

101

105

109

112

**2**

Hugh Martin & Ralph Blane - Au Nom De La Rose Moos

Basse

♩ = 100,000000

9

13

17

21

26

30

34

38

42

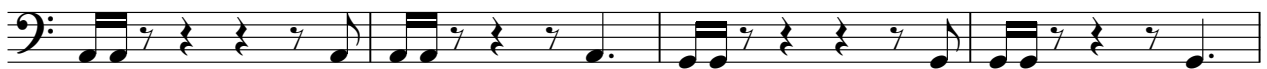

46

50

54

58

62

66

71

76

81

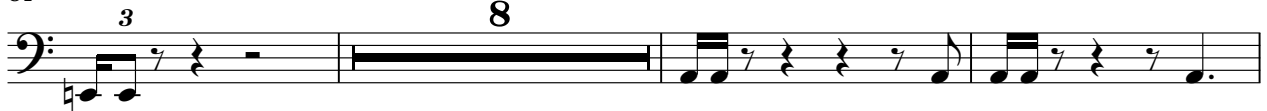

92

96

100

104

108

111

Aah

Hugh Martin & Ralph Blane - Au Nom De La Rose Moos

♩ = 100,000000

10

**64**

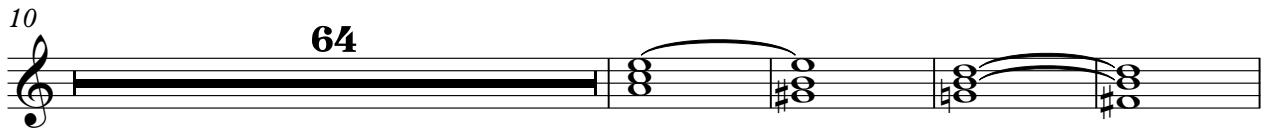

78

**34**

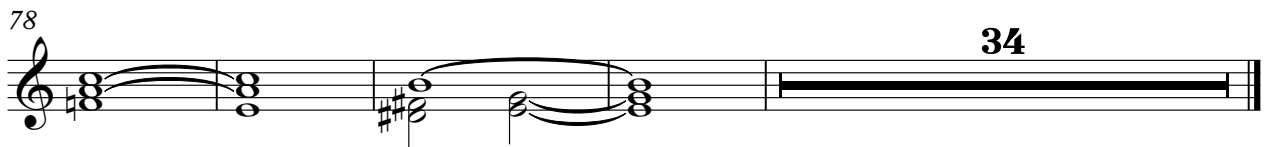

Choeurs

Hugh Martin & Ralph Blane - Au Nom De La Rose Moos

♩ = 100,000000

25

3

29

2

3

25

58

3

2

63

3

51

Hugh Martin & Ralph Blane - Au Nom De La Rose Moos

Strings

♩ = 100,000000

4

7

10

41

52

57

62

70

73

76

79

82

Hugh Martin & Ralph Blane - Au Nom De La Rose Moos

Strings

♩ = 100,000000

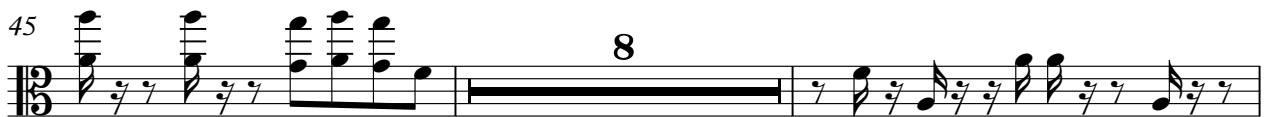

TremoloStr

Hugh Martin & Ralph Blane - Au Nom De La Rose Moos

♩ = 100,000000

**56** **e** **6**

64

**50**

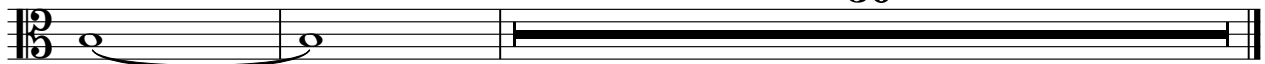

Hugh Martin & Ralph Blane - Au Nom De La Rose Moos

Strings

♩ = 100,000000

5

9 **24**

40

44

48

55

64

68

70

V.S.

2

Strings

73

76

79

87

92

95