

# Hugh Martin & Ralph Blane - Ce Matin Red Axel

♩ = 120,00000022,999969

Melodie 4

Trompette

Trombone 8

Trombone 9

Drums ; Standard

Guitare 3

Bruitage

Basse 2

Piano 1

Cordes 6

Cordes 7

mmp1429u; Ce Matin

A A7M

Copyright (P) Midi-Musique 1999

mmp1429u; Ce Matin

Trombone 8

Drums ; Standard

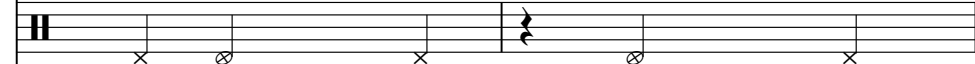

Guitare 3

Bruitage

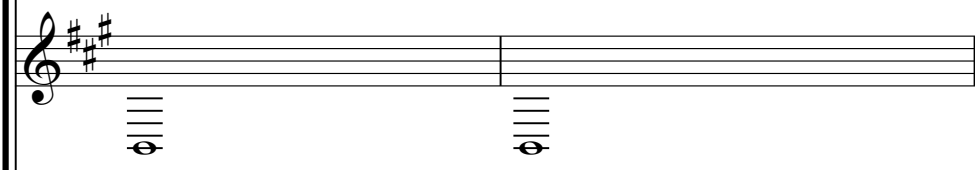

Basse 2

Piano 1

mmp1429u; Ce Matin

Bm9

Melodie 4

Trombone 8

Drums ; Standard

Guitare 3

Bruitage

Basse 2

Piano 1

E6

♩ = 122,999969

♩ = 122,999969

Tu sou ris

mmp1429u; Ce Matin

Tu sou ris

11

Melodie 4

Drums ; Standard

Guitare 3

Basse 2

Bass notation for Basse 2, featuring a bass clef, a key signature of three sharps, and a 7/8 time signature. The line consists of quarter and eighth notes.

Piano 1

mmp1429u; Ce Matin

ce ma tin

Au rî

13

Melodie 4

Drums ; Standard

Guitare 3

Basse 2

Piano 1

mmp1429u; Ce Matin

A7 F#

veil a cφ tĩ demoi Je mœns si

Melodie 4

Drums ; Standard

Guitare 3

Basse 2

Piano 1

mmp1429u; Ce matin

Bm9

bien, j'n'ai plus besoin de rien La vie esbelle,

17

Melodie 4

Drums ; Standard

Guitare 3

Basse 2

Piano 1

Cordes 6

mmp1429u; Ce Matin

D7M C#m7 Bm E7

fa cile commetout. Je su bis

19

Melodie 4

Drums ; Standard

Guitare 3

Basse 2

Piano 1

Cordes 6

mmp1429u; Ce Matin

tes cins

Je som

21

Melodie 4

Drums ; Standard

Guitare 3

Basse 2

Piano 1

Cordes 6

A7 F#7

mmp1429u; Ce Matin

meille a cϕ tĩ de toi Je rous pi te

23

Melodie 4

Drums ; Standard

Guitare 3

Basse 2

Piano 1

Cordes 6

mmp1429u; Ce Matin

Bm

pas 3a me con vient a

24

Melodie 4

Drums ; Standard

Guitare 3

Basse 2

Piano 1

Cordes 6

Cordes 7

E6 Am

mmp1429u; Ce Matin

tel point.. Qu'j'ou blie les soucis

26

Melodie 4

Drums ; Standard

Guitare 3

Basse 2

Piano 1

Cordes 6

Cordes 7

mmp1429u; Ce Matin

Quime guettent au piedde monlit

Am7M

C7

28

Melodie 4

Trompette

Trombone 8

Trombone 9

Drums ; Standard

Guitare 3

Basse 2

Piano 1

Cordes 6

Cordes 7

mmp1429u; Ce Matin

F7M Em7

Et quoiqu'ellam'ap por te, ma jounite,

32 ♩ = 122,730003                      ♩ = 122,899948

Melodie 4

Trompette

Trombone 8

Trombone 9

Drums ; Standard

Guitare 3

Bruitage

Basse 2

Piano 1

Cordes 6

Cordes 7

Dm7                      C

mmp1429u; Ce Matin

Tu sou                      ris..

34

Melodie 4

Trompette

Trombone 8

Trombone 9

Drums ; Standard

Guitare 3

Bruitage

Basse 2

Piano 1

Cordes 6

Cordes 7

F7M C

mmp1429u; Ce Matin

ce ma tin,

36

Melodie 4

Trompette

Trombone 8

Trombone 9

Drums ; Standard

Guitare 3

Bruitage

Basse 2

Piano 1

Cordes 6

Cordes 7

F7M C

mmp1429u; Ce Matin

Jm'sens bien...

38

Melodie 4

Trompette

Trombone 8

Trombone 9

Drums ; Standard

Guitare 3

Bruitage

Basse 2

Piano 1

Cordes 6

Cordes 7

G9 no\_chord

mmp1429u; Ce Matin

Tu sou ris

39

Melodie 4

Trompette

Trombone 8

Trombone 9

Drums ; Standard

Guitare 3

Basse 2

Piano 1

Cordes 6

Cordes 7

A

mmp1429u; Ce Matin

quand tu m'dis

40 ♩ = 122,999969

Melodie 4

Drums ; Standard

Guitare 3

Basse 2

Piano 1

♩ = 122,999969

Cordes 6

Cordes 7

mmp1429u; Ce Matin

Qu'piges pas qu'on'crite desennuis

42

Melodie 4

Drums ; Standard

Guitare 3

Basse 2

Piano 1

Cordes 6

Cordes 7

F# Bm9

mmp1429u; Ce Matin

Quand on est si simple Qu'on a besoin de

44

Melodie 4

Drums ; Standard

Guitare 3

Basse 2

Piano 1

Cordes 6

Cordes 7

mmp1429u; Ce Matin

rien La vie esbelle, fa cile commous.

46 ♩ = 123,360085

Melodie 4

Drums ; Standard

Guitare 3

Basse 2

Piano 1

Cordes 6 ♩ = 123,360085

Cordes 7

mmp1429u; Ce Matin

Bm E7 F#m

Je r̄ponds qu'je saispas,

48

Melodie 4

Drums ; Standard

Guitare 3

Basse 2

Piano 1

Cordes 6

Cordes 7

mmp1429u; Ce Matin

F#m7M

Qu'j'ai som

49

Melodie 4

Drums ; Standard

Guitare 3

Basse 2

Piano 1

Cordes 6

Cordes 7

A7 F#7

mmp1429u; Ce Matin

meil et que sa se voit Etqu'estqer'ons'en

51

Melodie 4

Drums ; Standard

Guitare 3

Basse 2

Piano 1

Cordes 6

Cordes 7

mmp1429u; Ce Matin

Bm

fout De ces gens qui se

52

Melodie 4

Drums ; Standard

Guitare 3

Basse 2

Piano 1

Cordes 6

Cordes 7

E6 E(5#)

mmp1429u; Ce Matin

nou ent. Moi.. J'ou

53

Melodie 4

Drums ; Standard

Guitare 3

Basse 2

Piano 1

Cordes 6

Cordes 7

mmp1429u; Ce Matin

Am

blie, moi je t'aime

54

Melodie 4

Drums ; Standard

Guitare 3

Basse 2

Piano 1

Cordes 6

Cordes 7

Am7M C7

mmp1429u; Ce Matin

Apris tout, c'est pas mon phime

Detailed description of the musical score: The score is for a piece titled 'Ce Matin' (mmp1429u). It consists of eight staves. The top staff is the Melodie 4 (Vocal line), starting at measure 54. The second staff is Drums (Standard). The third staff is Guitare 3. The fourth staff is Basse 2. The fifth staff is Piano 1. The sixth staff is Cordes 6. The seventh staff is Cordes 7. The eighth staff is the vocal line with lyrics 'Apris tout, c'est pas mon phime' and guitar chords Am7M and C7. The score includes various musical notations such as rests, notes, and chords.

56

Melodie 4

Trompette

Trombone 8

Trombone 9

Drums ; Standard

Guitare 3

Basse 2

Piano 1

Cordes 6

Cordes 7

mmp1429u; Ce Matin

F7M Em7

Et qu'ell'em'ap por te, ma jounie,

58

Melodie 4

Trompette

Trombone 8

Trombone 9

Drums ; Standard

Guitare 3

Basse 2

Piano 1

Cordes 6

Cordes 7

mmp1429u; Ce Matin

Dm7 F7M Em7

On n'pour ra plus me la gber,

60 ♩ = 121,679916

♩ = 119,729889

Melodie 4

Trompette

Trombone 8

Trombone 9

Drums ; Standard

Guitare 3

Basse 2

Piano 1

♩ = 121,679916

♩ = 119,729889

Cordes 6

Cordes 7

Dm7

F7M

Em7

mmp1429u; Ce Matin

me

stres

62 ♩ = 107,430038    ♩ = 110,579918    ♩ = 120,030006

Melodie 4

Trompette

Trombone 8

Trombone 9

Drums ; Standard

Guitare 3

Bruitage

Basse 2

Piano 1

♩ = 107,430038    ♩ = 110,579918    ♩ = 120,030006

Cordes 6

Cordes 7

Dm7    no\_chord    C

mmp1429u; Ce Matin

ser.    Tu sou    ris..

64 ♩ = 121,080032      ♩ = 123,029984

Melodie 4

Trombone 8

Drums ; Standard

Guitare 3

Bruitage

Basse 2

Piano 1

♩ = 121,080032      ♩ = 123,029984

Cordes 6

Cordes 7

F7M      C

mmp1429u; Ce Matin

ce ma tin,

66

Melodie 4

Trombone 8

Drums ; Standard

Guitare 3

Bruitage

Basse 2

Piano 1

Cordes 6

Cordes 7

F7M C

mmp1429u; Ce Matin

J'me sens bien...

68

Melodie 4

Trombone 8

Drums ; Standard

Guitare 3

Bruitage

Basse 2

Piano 1

Cordes 6

Cordes 7

F7M Em7

mmp1429u; Ce Matin

Je sou ris,

Melodie 4

Trombone 8

Drums ; Standard

Guitare 3

Basse 2

Piano 1

Cordes 6

Cordes 7

F6 Em7

mmp1429u; Ce matin

car la vie..

70

♩ = 123,779991

♩ = 123,779991

72

Melodie 4

Trombone 8

Drums ; Standard

Guitare 3

Basse 2

Piano 1

Cordes 6

Cordes 7

F6 Em7

mmp1429u; Ce Matin

est fa cile,

74 ♩ = 106,829994 ♩ = 112,079979

Melodie 4

Trombone 8

Drums ; Standard

Guitare 3

Basse 2

Piano 1

♩ = 106,829994 ♩ = 112,079979

Cordes 6

Cordes 7

F6 C7M

mmp1429u; Ce Matin

Cema tin.

76

Melodie 4

Trombone 8

Drums ; Standard

Guitare 3

Bruitage

Basse 2

Cordes 6

Cordes 7

mmp1429u; Ce Matin

77

Melodie 4

Trompette

Trombone 8

Trombone 9

Drums ; Standard

Guitare 3

Bruitage

Basse 2

Piano 1

Cordes 6

Cordes 7

Detailed description of the musical score for rehearsal mark 77. The score is arranged in a vertical stack of staves. The top staff is Melodie 4 (treble clef), followed by Trompette (treble clef), Trombone 8 (bass clef), Trombone 9 (bass clef), Drums (Standard) (drum set notation), Guitare 3 (treble clef), Bruitage (treble clef), Basse 2 (bass clef), Piano 1 (treble clef), Cordes 6 (treble clef), and Cordes 7 (bass clef). The Drums staff shows a complex rhythmic pattern with a 6-measure phrase, followed by two 3-measure phrases. The Guitare 3 staff features a long melodic line with a slur and a 7-measure rest. The Basse 2 staff has a long melodic line with a slur and a 7-measure rest. The other staves (Melodie 4, Trompette, Trombone 9, Bruitage, Piano 1, Cordes 6, and Cordes 7) contain rests for the duration of the rehearsal mark.

Melodie 4

Hugh Martin & Ralph Blane - Ce Matin Red Axel

$\text{♩} = 120,999969$   $\text{♩} = 122,999969$   $\text{♩} = 122,999969$

8

13

17

21

25

29  $\text{♩} = 122,730003$

33  $\text{♩} = 122,899948$

38  $\text{♩} = 122,999969$

42

46  $\text{♩} = 123,360085$

Copyright (P) Midi-Musique 1999

V.S.

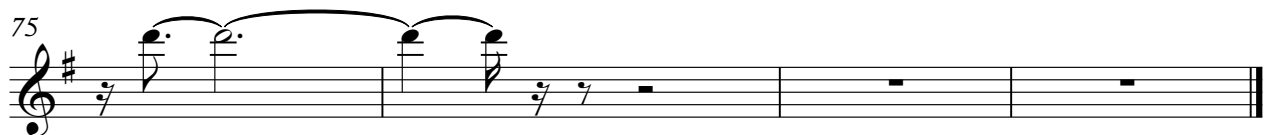
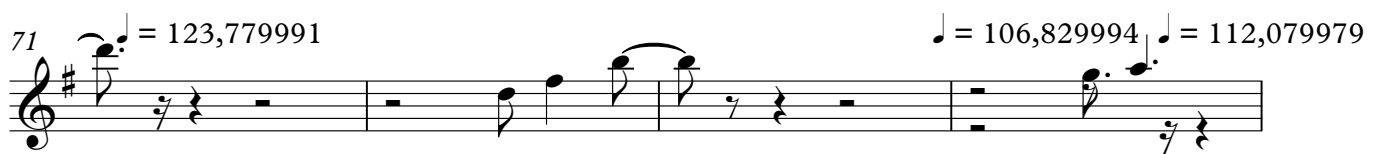

Trompette

Hugh Martin & Ralph Blane - Ce Matin Red Axel

♩ = 120,999969 = 122,999969      ♩ = 122,999969

8 15

25

♩ = 122,730003 = 122,899948

4

34

38

♩ = 122,999969      ♩ = 123,360085

6 7

53

♩ = 121,679916 = 119,729889

4

62

♩ = 107,430031 = 125,791806      ♩ = 122,9800984      ♩ = 123,779991      ♩ = 106,829994      ♩ = 112,079979

6 3 4

Copyright (P) Midi-Musique 1999

Trombone 8

Hugh Martin & Ralph Blane - Ce Matin Red Axel

♩ = 120,999969

7

♩ = 122,999969

11

14

3

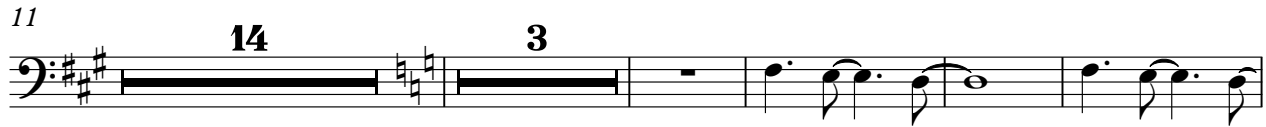

32

♩ = 122,730002

♩ = 122,899948

37

♩ = 122,999969

♩ = 123,360085

6

7

53

3

♩ = 121,679916

61

♩ = 119,729889

♩ = 107,430237

♩ = 102,980006

♩ = 121,083029

♩ = 121,984984

3

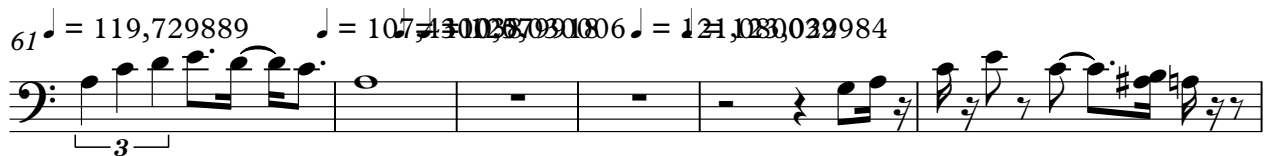

67

♩ = 123,779991

72

♩ = 106,819997

♩ = 107,999979

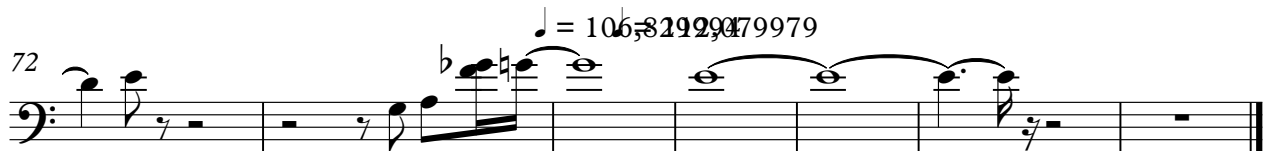

Trombone 9

Hugh Martin & Ralph Blane - Ce Matin Red Axel

♪ = 120,999969 = 122,999969      ♪ = 122,999969

**8**      **15**

25

**4**      ♪ = 122,730003      ♪ = 122,899948

34

38

♪ = 122,999969      ♪ = 123,360085

**6**      **7**

53

**4**      ♪ = 121,6799169,729889

62

♪ = 107,411038709106      ♪ = 121,08002984      ♪ = 123,779991      ♪ = 106,829994      ♪ = 112,079979

**6**      **3**      **4**

♩ = 120,999969

4

10 ♩ = 122,999969

14

18

22

25

29 ♩ = 122,730003

33 ♩ = 122,899948

37 ♩ = 122,999969

41

2

Drums ; Standard

45  $\text{♩} = 123,360085$

49

53

57  $\text{♩} = 121,679916$

$\text{♩} = 119,729889$   $\text{♩} = 107,714038709018006$   $\text{♩} = 121,080032$   $\text{♩} = 123,029984$

61

66

70  $\text{♩} = 123,779991$

$\text{♩} = 106,829994$   $\text{♩} = 112,079979$

74

76

77

♩ = 120,999969

6

9 ♩ = 122,999969

13

16

20

23

25

28 ♩ = 122,730003

33 ♩ = 122,899948

♩ = 122,999969

37

41

♩ = 123,360085

44

48

51

53

♩ = 121,679916

56

61

♩ = 119,729889   ♩ = 107,430035   ♩ = 120,830006   ♩ = 121,080032   ♩ = 123,029984

66

♩ = 123,779991

70

Bruitage

Hugh Martin & Ralph Blane - Ce Matin Red Axel

♩ = 120,999969 ♩ = 122,999969

7 ♩ = 122,999969 **14**

25 ♩ = 122,730003 ♩ = 122,899948 **7**

37 ♩ = 122,999969 ♩ = 123,360085 **6** **7**

53 ♩ = 121,679916 ♩ = 119,719843 ♩ = 119,572918 ♩ = 120,830006 ♩ = 121,080032 **7**

65 ♩ = 123,029984

69 ♩ = 123,779991 ♩ = 106,829994 ♩ = 112,079979 **2** **3** **2** **2**

♩ = 120,999969

10 ♩ = 122,999969

15

20

24

29

♩ = 122,730003 ♩ = 122,899948

34

39

♩ = 122,999969

44

♩ = 123,360085

49

53

58

$\text{♩} = 121,679916$   $\text{♩} = 119,729889$   $\text{♩} = 107,435709$   $\text{♩} = 100,18006$

64  $\text{♩} = 121,080032$   $\text{♩} = 123,029984$

69

$\text{♩} = 123,779991$

73

$\text{♩} = 106,829994$   $\text{♩} = 112,079979$

♩ = 120,99969

7

10 ♩ = 122,99969

15

19

24

27

31

$\text{♩} = 122,730003$        $\text{♩} = 122,899948$

35

39

$\text{♩} = 122,999969$

44

$\text{♩} = 123,360085$

48

52

55

59

♩ = 121,679916      ♩ = 119,729889      ♩ = 107,430038      ♩ = 110,5799

63

♩ = 120,030006      ♩ = 121,080032      ♩ = 123,029984

68

♩ = 123,779991

73

♩ = 106,829994      ♩ = 112,079979

♩ = 120,000060 ♩ = 122,999969 = 122,999969

22

29

34

39

45

50

53

59

66

♩ = 122,730003 ♩ = 122,899948

♩ = 122,999969

♩ = 123,500085

♩ = 121,679916 = 119,729889 = 117,430938 = 121,080032 = 121,999984

♩ = 123,779991

2

Cordes 6

73

$\text{♩} = 106,829994$   $\text{♩} = 112,079979$

♩ = 120,900060 ♩ = 122,999969 ♩ = 122,999969

8 14

25

32 ♩ = 122,730003 ♩ = 122,899948

38 ♩ = 122,999969

45 ♩ = 123,360085

49

53

57 ♩ = 121,679916 ♩ = 129,729889

62 ♩ = 107,430038 ♩ = 110,579918 ♩ = 120,030006 ♩ = 120,080032 ♩ = 123,029984

68 ♩ = 125,779991

♩ = 106,8299412,079979

2

73

Cordes

♩ = 120,999969 ♩ = 122,999969

A A7M A7 F# Bm9 2 E6

10 ♩ = 122,999969 A A7M A7

Tusou ris ce matin Au rŷ veil a cŷ tŷ demoi

14 F# Bm9 D7M C#m7

Je me enssi bien, n'plus bsoinde rien Lavie esbelle, facile commet.

18 Bm E7 F#m F#m7M A7

Je su bis tes cblins Jesom meille a cŷ tŷ de toi

22 F#7 Bm E6

Je rous pi te pas Za me corvient a tel point.. Qu'j'ou

25 Am Am7M C7

blie lessoucis Quime guettent aupieddemonlit Et qui'chap

29 F7M Em7 Dm7 F7M Em7 Dm7 ♩ = 122,730003

por te ma jounie, Onproua plus me la gcher. Tusou

33 C F7M C F7M C

ris.. ce ma tin, Jm'senbien...

38 G9 no\_chord A A7M A7 ♩ = 122,999969

Tusouris quandm'dis Qu'piges pas qu'brŷ esemuis

42 F# Bm9 E6 D7M C#m7

Quandp'usresi simpQu'on bsoinde rien Lavie esbelle, facile commet.

2

## mmp1429u; Ce Matin

46  $\text{♩} = 123,360085$   
 Bm E7 F#m F#m7M A7  
 Je r̄ponds qu'̄ai pas, Qu'̄s̄ain meil et que za se voit

50 F#7 Bm E6 E(5#)  
 Et qu'̄est ce qu'̄on en fout De ces gens qui se nou ent Moi.. J'ou

53 Am Am7M C7  
 blie, moi j'̄aime Apr̄is tout, c'̄est pas pour b̄ime Et qu'̄i'̄ est ap

57  $\text{♩} = 121,679916$   
 F7M Em7 Dm7 F7M Em7 Dm7  
 por te, ma joun̄ie, On pourra plus me la ḡcher,

61  $\text{♩} = 119,729889$   $\text{♩} = 107,430038$   $\text{♩} = 110,579901$   $\text{♩} = 103,0006$   $\text{♩} = 121,080032$   $\text{♩} = 123,029984$   
 F7M Em7 Dm7 no\_chord C F7M C  
 me stres ser. Tusou ris.. ce ma tin,

66 F7M C F7M Em7 F6  
 J'm̄ens bien... Jesou ris, car la vie..

71  $\text{♩} = 123,779991$   
 Em7 F6 Em7  
 est fa cile,

74  $\text{♩} = 106,829994$   $\text{♩} = 112,079979$   
 F6 C7M 2  
 Ce ma tin.