

Hugh Martin & Ralph Blane - C'est l'amour L

♩ = 120,000000

8

Echo Pan
Drums
Bass
Syn Lead

10

Echo Pan
Drums
Bass
Syn Lead

13

Echo Pan
Drums
Bass
Syn Lead

15

Echo Pan
Drums
Bass
Syn Lead

17

Echo Pan
Drums
Bass
Fretless
Pizzy
Syn Lead

19

Echo Pan
Drums
Bass
Fretless
Pizzy
Syn Lead

21

Echo Pan
Drums
Bass
Fretless
Pizzy
Syn Lead

23

Echo Pan

Drums

Bass

Fretless

Pizzy

Syn Lead

25

Echo Pan

Drums

Bass

Fretless

Pizzy

Syn Lead

Chœurs

28

Echo Pan

Brass

Drums

Bass

Fretless

Pizzy

Syn Lead

30

Echo Pan

Drums

Bass

Fretless

Pizzy

Syn Lead

32

Echo Pan

Drums

Bass

Fretless

Pizzy

Syn Lead

34

Echo Pan

Drums

Bass

Fretless

Pizzy

Syn Lead

36

Echo Pan

Drums

Bass

Fretless

Pizzy

Syn Lead

Chœurs

38

Echo Pan

Drums

Bass

Pizzy

Syn Lead

Chœurs

40

Echo Pan
Brass
Drums
Bass
Harp
Pizzy
Syn Lead

42

Echo Pan
Drums
Bass
Harp
Pizzy
Syn Lead
Choeurs

44

Echo Pan

Drums

Bass

Pizzy

Syn Lead

46

Echo Pan

Brass

Drums

Bass

Pizzy

Syn Lead

Chœurs

48

Echo Pan

Brass

Drums

Bass

Pizzy

50

Echo Pan

Drums

Bass

Syn Lead

Choeurs

53

Echo Pan
Drums
Bass
Fretless
Pizzy
Syn Lead
Choeurs

55

Echo Pan
Drums
Bass
Fretless
Pizzy
Syn Lead

57

Echo Pan
Drums
Bass
Fretless
Pizzy
Syn Lead
Choers

59

Echo Pan
Drums
Bass
Fretless
Pizzy
Syn Lead

61

Echo Pan

Drums

Bass

Fretless

Pizzy

Syn Lead

Choers

63

Echo Pan

Drums

Bass

Fretless

Pizzy

65

Echo Pan
Drums
Bass
Fretless
Pizzy
Syn Lead
Choeurs

67

Echo Pan
Drums
Bass
Pizzy
Syn Lead
Choeurs

70

Echo Pan

Brass

Drums

Bass

Pizzy

Syn Lead

Chœurs

72

Echo Pan

Drums

Bass

Pizzy

Syn Lead

Chœurs

74

Echo Pan
Drums
Bass
Harp
Pizzy
Syn Lead

76

Echo Pan
Drums
Bass
Harp
Pizzy
Syn Lead
Chœurs

78

Echo Pan

Drums

Bass

Pizzy

Syn Lead

80

Echo Pan

Brass

Drums

Bass

Pizzy

Syn Lead

Choeurs

82

Echo Pan
Brass
Drums
Bass
Harp
Pizzy
Syn Lead

84

Echo Pan
Drums
Bass
Harp
Pizzy
Syn Lead
Choeurs

86

Echo Pan

Drums

Bass

Pizzy

Syn Lead

Choeurs

88

Echo Pan

Brass

Drums

Bass

Pizzy

Syn Lead

Choeurs

90

Echo Pan
Brass
Drums
Bass
Harp
Pizzy
Syn Lead
Choeurs

92

Echo Pan
Drums
Bass
Harp
Pizzy
Syn Lead
Choeurs

94

Echo Pan

Drums

Bass

Pizzy

Syn Lead

Chœurs

96

Echo Pan

Brass

Drums

Bass

Pizzy

Syn Lead

Chœurs

98

Echo Pan

Brass

Drums

Bass

Harp

Pizzy

Syn Lead

Choeurs

100

Echo Pan

Drums

Bass

Harp

Pizzy

Syn Lead

Choeurs

Echo Pan

Hugh Martin & Ralph Blane - C'est l'amour L

♩ = 120,000000

29

33

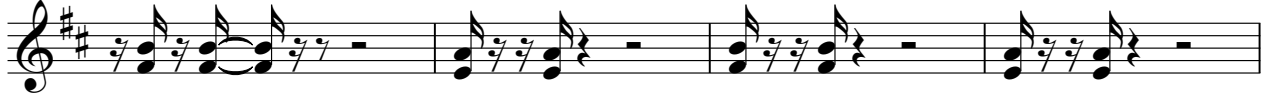

37

40

43

45

47

49

53

57

61

65

69

72

75

77

79

81

83

85

V.S.

Echo Pan

87

89

91

93

95

97

99

101

Hugh Martin & Ralph Blane - C'est l'amour L

Brass

♩ = 120,000000

27 10

40 5

47 21

70 9

81 5

88

91 5

97 3

Hugh Martin & Ralph Blane - C'est l'amour L

Drums

♩ = 120,000000

4

7

10

13

16

19

22

24

27

30

V.S.

Drums

32

34

37

39

42

46

49

52

54

56

Drums

58

61

64

67

70

72

75

78

81

84

V.S.

4

Drums

87

89

92

95

98

100

Hugh Martin & Ralph Blane - C'est l'amour L

Bass

♩ = 120,000000

5

8

11

14

17

20

23

26

29

V.S.

32

35

38

41

45

47

49

52

55

58

61

3

64

3

67

3

70

3

72

3

75

3

78

3

80

3

83

3

86

3

4

Bass

88

91

94

96

99

Fretless

Hugh Martin & Ralph Blane - C'est l'amour L

♩ = 120,000000

16

19

22

25

31

34

36

16

53

56

59

62

64

66

Hugh Martin & Ralph Blane - C'est l'amour L

Harp

♩ = 120,000000

40

40

43

30

30

75

3

4

82

3

3

3

86

4

4

3

3

93

4

4

3

3

99

Pizzy

Hugh Martin & Ralph Blane - C`est l`amour L

♩ = 120,000000

6

20

25

30

37

40

44

46

53

58

63

68

72

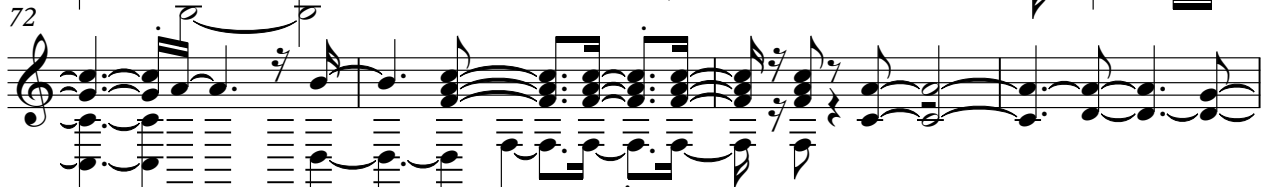

76

80

86

91

96

Hugh Martin & Ralph Blane - C'est l'amour L

Syn Lead

♩ = 120,000000

4 3

10

14

18

22

26

30

34

38

41

44

3

50

54

3

58

3

63

3

70

73

77

81

86

90

94

98

Hugh Martin & Ralph Blane - C'est l'amour L

Choeurs

♩ = 120,000000

4 19

26 9

38 2

43 2 3

51 3 3 3

62 3

69

73 2 3

81 3 2

88 2 2

2

Choeurs

95
