

Hugh Martin & Ralph Blane - C'est toujours la m

♩ = 122,000816

SaxAlt11

SaxAlt12

SaxTnor6

SaxTnor9

Melodie4

Drums 10

Basse 2

Guitare3

Nappes 5

♩ = 122,000816

Synthe 7

Cordes 8

6

9

12

Melodie4

Drums 10

Basse 2

Guitare3

Synthe 7

14

Melodie4

Drums 10

Basse 2

Guitare3

Synthe 7

16

Melodie4

Drums 10

Basse 2

Guitare3

Synthe 7

18

Melodie4
Drums 10
Basse 2
Guitare3
Synthe 7

20

Melodie4
Drums 10
Basse 2
Guitare3
Synthe 7

22

Melodie4
Drums 10
Basse 2
Guitare3
Synthe 7

24

Melodie4
Drums 10
Basse 2
Guitare3
Nappes 5
Synthe 7
Cordes 8

27

Melodie4
Drums 10
Basse 2
Guitare3
Nappes 5
Cordes 8

31

Melodie4

Drums 10

Basse 2

Guitare3

Nappes 5

Cordes 8

34

SaxAlt11

SaxAlt12

SaxTnor9

Melodie4

Drums 10

Basse 2

Guitare3

Synthe 7

37

Melodie4

Drums 10

Basse 2

Guitare3

Synthe 7

39

Melodie4

Drums 10

Basse 2

Guitare3

Synthe 7

41

Melodie4

Drums 10

Basse 2

Guitare3

Synthe 7

43

Melodie4
Drums 10
Basse 2
Guitare3
Synthe 7

45

Melodie4
Drums 10
Basse 2
Guitare3
Synthe 7

47

Melodie4
Drums 10
Basse 2
Guitare3
Synthe 7

49

Melodie4
Drums 10
Basse 2
Guitare3
Nappes 5
Synthe 7

52

Melodie4
Drums 10
Basse 2
Guitare3
Nappes 5
Cordes 8

56

Melodie4
Drums 10
Basse 2
Guitare3
Nappes 5
Cordes 8

59

Melodie4
Drums 10
Basse 2
Guitare3
Nappes 5
Cordes 8

63

Melodie4
Drums 10
Basse 2
Guitare3
Nappes 5
Cordes 8

66

Melodie4
Drums 10
Basse 2
Nappes 5
Cordes 8

71

73

75

77

79

SaxAlt11

SaxAlt12

SaxTnor6

SaxTnor9

Melodie4

Drums 10

Basse 2

Guitare3

Synthe 7

81

SaxAlt11

SaxAlt12

SaxTnor9

Melodie4

Drums 10

Basse 2

Guitare3

Synthe 7

83

85

87

89

91

93

96

Melodie4
Drums 10
Basse 2
Guitare3
Nappes 5
Cordes 8

100

Melodie4
Drums 10
Basse 2
Guitare3
Nappes 5
Cordes 8

103

Melodie4
Drums 10
Basse 2
Guitare3
Nappes 5
Cordes 8

106

Melodie4
Drums 10
Basse 2
Guitare3
Nappes 5
Cordes 8

109

Melodie4
Drums 10
Basse 2
Guitare3
Nappes 5
Cordes 8

113

SaxTnor6
Drums 10
Basse 2

114

SaxAlt11
SaxAlt12
SaxTnor6
SaxTnor9
Drums 10
Basse 2
Guitare3
Synthe 7

116

118

120

SaxAlt11
SaxAlt12
SaxTnor6
SaxTnor9
Drums 10
Basse 2
Guitare3
Synthe 7

122

SaxAlt11
SaxAlt12
SaxTnor6
SaxTnor9
Drums 10
Basse 2
Guitare3
Synthe 7

124

126

128

SaxAlt11
SaxAlt12
SaxTnor6
SaxTnor9
Drums 10
Basse 2
Guitare3
Synthe 7

130

SaxAlt11
SaxAlt12
SaxTnor6
SaxTnor9
Drums 10
Basse 2
Guitare3
Synthe 7

132

SaxAlt11
SaxAlt12
SaxTnor9
Drums 10
Basse 2
Guitare3
Synthe 7

134

SaxAlt11
SaxAlt12
SaxTnor6
SaxTnor9
Drums 10
Basse 2
Guitare3
Synthe 7

136

SaxAlt11

SaxAlt12

SaxTnor6

SaxTnor9

Melodie4

Drums 10

Basse 2

Guitare3

Nappes 5

Synthe 7

Cordes 8

♩ = 122,000816

5

8 24

34 34

70

73

76

79 2

83 2

87 2

91 2 19

114

117

120

123

126

129

132

135

137

♩ = 122,000816

5

8

24

34

34

70

73

76

79

2

83

2

87

2

91

2

94 **19**

115

118

120

123

126

128

131

134

136 **2**

♩ = 122,000816

66

67

69

73

77

113

115

119

123

126

2

129

SaxTnqr6

2

134

2 2

♩ = 122,000816

5

8

24

34

70

73

76

79

2

83

2

87

2

91

2

19

114

117

120

123

126

129

132

135

137

2

♩ = 122,000816

9

14

18

23

28

32

37

41

44

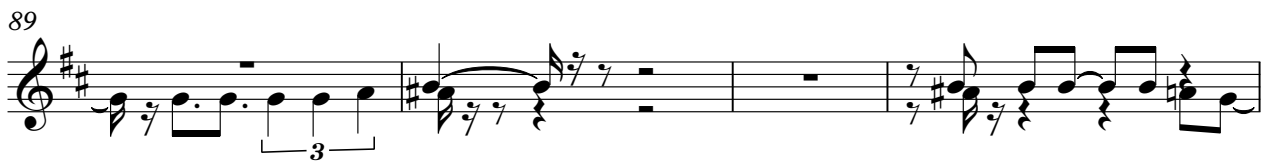

Melodie4

102

107

111

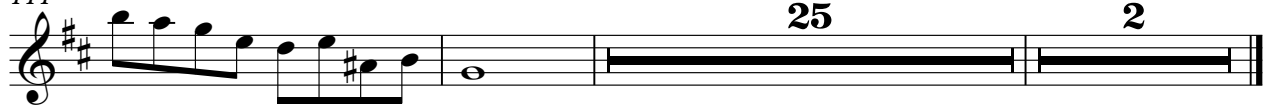

♩ = 122,000816

4

8

11

14

17

20

23

26

30

34

V.S.

Drums 10

37

40

43

46

49

52

56

60

64

68

71

74

77

80

83

86

89

92

95

99

V.S.

Drums 10

103

106

109

114

117

120

123

126

129

132

Drums 10

135

3 3 3 2

39

42

45

48

51

56

60

65

69

73

115

118

121

124

127

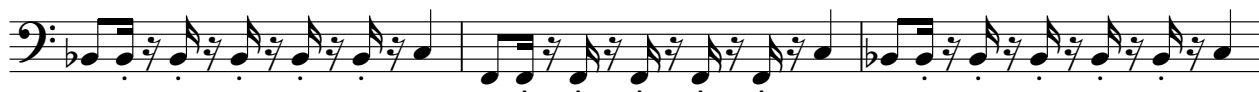

130

133

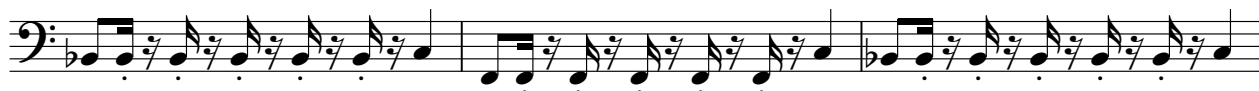

136

♩ = 122,000816

2

52

57

62

68

73

78

83

88

93

98

Guitar

2

103 *Guitars*

108

116

121

126

131

135

♩ = 122,000816

24

24

29

17

51

56

62

66

27

95

100

106

110

♩ = 122,000816

6

11

16

21 9

34

39

44

48 17

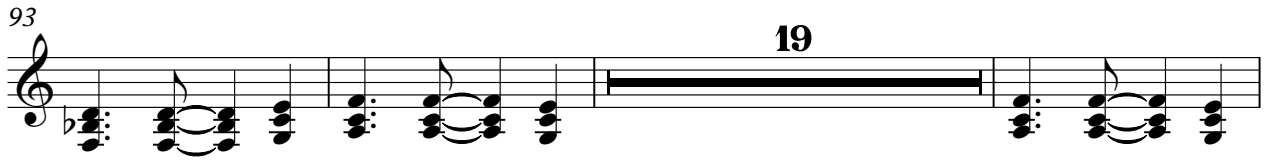
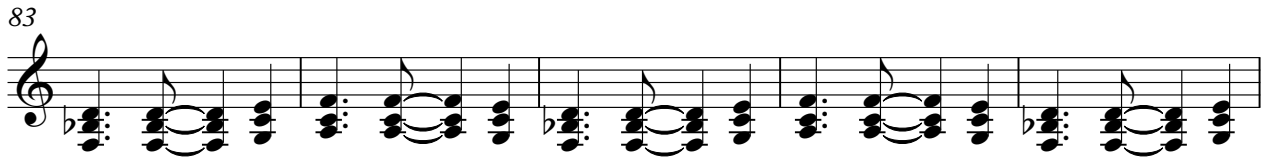

134

♩ = 122,000816

25

30 18

53

59

65 28

97

103

109 26 2