

Hugh Martin & Ralph Blane - D

♩ = 126,008064

♩ = 126,008064

4

7

8

- Perc.**: A steady eighth-note pattern.
- Vib.**: A melodic line starting with a triplet of eighth notes, followed by quarter notes.
- E. Gtr.**: Chordal accompaniment with a sextuplet of eighth notes in the first measure and a triplet of eighth notes in the second measure.
- A. Bass**: A simple bass line with eighth notes and rests.
- Hpsd.**: Chordal accompaniment with triplets of eighth notes in measures 8, 9, and 10, and a sextuplet of eighth notes in measure 11.

9

- Perc.**: A steady eighth-note pattern.
- Vib.**: A melodic line with a triplet of eighth notes in the final measure.
- E. Gtr.**: Chordal accompaniment with a triplet of eighth notes in the third measure and a sextuplet of eighth notes in the fourth measure.
- A. Bass**: A simple bass line with eighth notes and rests.
- Hpsd.**: Chordal accompaniment with triplets of eighth notes in measures 12, 13, and 14, and a sextuplet of eighth notes in measure 15.

10

Perc. Vib. E. Gtr. A. Bass Hpsd.

11

Perc. Vib. E. Gtr. A. Bass Hpsd.

12

Perc.

Vib.

E. Gtr.

A. Bass

Hpsd.

13

Perc.

Vib.

E. Gtr.

A. Bass

Hpsd.

14

15

16

17

18

Perc.

Vib.

E. Gtr.

A. Bass

Hpsd.

Band.

19

Perc.

E. Gtr.

A. Bass

Hpsd.

Band.

20

22

26

27

28

Perc.

Vib.

E. Gtr.

A. Bass

Hpsd.

29

Perc.

Vib.

E. Gtr.

A. Bass

Hpsd.

30

Perc.

Vib.

E. Gtr.

A. Bass

Hpsd.

31

Perc.

Vib.

E. Gtr.

A. Bass

Hpsd.

32

33

34

35

36

Perc.

Vib.

E. Gtr.

A. Bass

Hpsd.

Band.

37

Perc.

E. Gtr.

A. Bass

Hpsd.

Band.

38

39

40

Perc.

E. Gtr.

A. Bass

S.

Hpsd.

41

Perc.

E. Gtr.

A. Bass

S.

Hpsd.

42

44

46

47

48

Perc.

Vib.

E. Gtr.

A. Bass

Hpsd.

49

Perc.

Vib.

E. Gtr.

A. Bass

Hpsd.

50

51

52

Perc.

Vib.

E. Gtr.

A. Bass

Hpsd.

6 6 6 6

53

Perc.

Vib.

E. Gtr.

A. Bass

Hpsd.

6 6 3 3

54

55

56

Perc.

Vib.

E. Gtr.

A. Bass

Hpsd.

Band.

57

Perc.

Vib.

E. Gtr.

A. Bass

Hpsd.

Band.

58

Perc.

Vib.

E. Gtr.

A. Bass

Hpsd.

Band.

59

Perc.

E. Gtr.

A. Bass

Hpsd.

Band.

60

62

64

- Perc.**: Features a rhythmic pattern of eighth notes with accents.
- Vib.**: Features a melodic line with a triplet of eighth notes in measure 64.
- E. Gtr.**: Features a complex chordal texture with triplets and sixteenth notes.
- A. Bass**: Features a bass line with eighth notes and rests.
- Hpsd.**: Features a complex chordal texture with triplets and sixteenth notes.

65

- Perc.**: Features a rhythmic pattern of eighth notes with accents.
- Vib.**: Features a melodic line with a half note and a quarter note.
- E. Gtr.**: Features a complex chordal texture with sixteenth notes and triplets.
- A. Bass**: Features a bass line with eighth notes and rests.
- Hpsd.**: Features a complex chordal texture with sixteenth notes and triplets.

66

Perc.

Vib.

E. Gtr.

A. Bass

Hpsd.

67

Perc.

Vib.

E. Gtr.

A. Bass

Hpsd.

68

Perc.

Vib.

E. Gtr.

A. Bass

Hpsd.

69

Perc.

Vib.

E. Gtr.

A. Bass

Hpsd.

70

Perc.

Vib.

E. Gtr.

A. Bass

Hpsd.

71

Perc.

Vib.

E. Gtr.

A. Bass

Hpsd.

72

73

74

75

76

Perc.

Vib.

E. Gtr.

A. Bass

Hpsd.

Band.

77

Perc.

E. Gtr.

A. Bass

Hpsd.

Band.

78

Perc.

E. Gtr.

A. Bass

S.

Hpsd.

Band.

79

Perc.

E. Gtr.

A. Bass

S.

Hpsd.

80

81

82

85

88

Perc. Vib. E. Gtr. Ban. A. Bass S. Hpsd.

89

Perc. Vib. E. Gtr. Ban. A. Bass S. Hpsd.

90

91

92

Perc.

Vib.

E. Gtr.

Ban.

A. Bass

Hpsd.

93

Perc.

Vib.

E. Gtr.

Ban.

A. Bass

Hpsd.

94

95

98

Perc.

E. Gtr.

Ban.

A. Bass

Hpsd.

Band.

99

Perc.

Vib.

E. Gtr.

Ban.

A. Bass

Hpsd.

Band.

101

Perc.

Vib.

E. Gtr.

A. Bass

Hpsd.

103

Perc.

Vib.

E. Gtr.

A. Bass

Hpsd.

Band.

Bsong.

105

Vib. E. Gtr. A. Bass Hpsd. Band. Bsong.

107

Vib. E. Gtr. A. Bass Hpsd. Band. Bsong.

109

Vib. E. Gtr. A. Bass Hpsd. Band. Bsong.

111

Vib. E. Gtr. A. Bass Hpsd. Band. Bsong.

112

Perc.

Vib.

E. Gtr.

Ban.

A. Bass

Hpsd.

Band.

113

Perc.

Vib.

E. Gtr.

Ban.

A. Bass

Hpsd.

Band.

114

Perc.

Vib.

E. Gtr.

Ban.

A. Bass

Hpsd.

Band.

115

Perc.

Vib.

E. Gtr.

Ban.

A. Bass

Hpsd.

Band.

116

Perc.

Vib.

E. Gtr.

Ban.

A. Bass

Hpsd.

Band.

117

Perc.

Vib.

E. Gtr.

Ban.

A. Bass

Hpsd.

Band.

120

Perc. E. Gtr. Ban. A. Bass S. Hpsd. Band.

121

Perc. E. Gtr. Ban. A. Bass S. Hpsd. Band.

- Perc.**: A drum set part with a snare drum and a bass drum. The snare drum is played on the 2nd and 4th beats of each measure, while the bass drum is played on the 1st and 3rd beats.
- E. Gtr.**: An electric guitar part in the key of D major (one sharp). It features a 3/4 time signature. The first measure contains a triplet of eighth notes. The second and third measures contain sixteenth-note patterns, with the second measure marked with a '6' and a slur, and the third measure also marked with a '6' and a slur.
- Ban.**: A banjo part with a 3/4 time signature. It consists of a series of chords with fingerings indicated by numbers 0, 4, 5, 4, 4, 6, 2, 0, 2, 4, 0, 2, 6.
- A. Bass**: An acoustic bass part in the 3/4 time signature, featuring a simple bass line with eighth notes and rests.
- S.**: A saxophone part in the 3/4 time signature. It begins with a triplet of eighth notes, followed by a quarter note, and ends with another triplet of eighth notes.
- Hpsd.**: A harpsichord part in the 3/4 time signature. It features a complex rhythmic pattern with sixteenth notes and slurs, marked with '6' and '3'.
- Band.**: A band part in the 3/4 time signature, consisting of a series of chords.

123

Perc. Vib. E. Gtr. Ban. A. Bass S. Hpsd. Band.

Detailed description of the musical score: The score is for a multi-instrumental piece. The Percussion part features a steady eighth-note pattern. The Vibraphone part has a few notes, including a triplet. The Electric Guitar part plays a series of chords, some with a flat sign. The Banjo part is a fingerstyle piece with fret numbers (2, 3, 6, 2, 2, 3, 6, 2, 4, 6, 0, 4, 5, 2, 4, 0) and a slur over the first two measures. The Acoustic Bass part has a simple eighth-note line. The Saxophone part has a melodic line with slurs and accents. The Harpsichord part features a complex rhythmic pattern with triplets and a sixteenth-note triplet. The Band part has a few notes, including a triplet.

Perc. {

Vib. {

E. Gtr. {

Ban. {

A. Bass {

S. {

Hpsd. {

Band. {

Musical score for Percussion (Perc.), Vibraphone (Vib.), Electric Guitar (E. Gtr.), Banjo (Ban.), Acoustic Bass (A. Bass), Saxophone (S.), Harpsichord (Hpsd.), Band (Band.), and Bassoon (Bsong.).

The score includes various musical notations such as treble and bass clefs, time signatures, and specific performance instructions like '6' and '3' for guitar and harpsichord.

Perc. (Percussion): A series of rhythmic patterns on a single staff.

Vib. (Vibraphone): A melodic line in treble clef with a key signature of one sharp (F#).

E. Gtr. (Electric Guitar): A complex melodic line in treble clef with a key signature of one flat (Bb). It features a sixteenth-note triplet (6) and a triplet of eighth notes (3).

Ban. (Banjo): A line of fret numbers for a banjo, including 2, 3, 6, 2, 2, 3, 6, 2, 4, 6, 0, 4, 5, 2, 4, 0.

A. Bass (Acoustic Bass): A bass line in bass clef with a key signature of one sharp (F#), featuring a mix of eighth and sixteenth notes.

S. (Saxophone): A melodic line in treble clef with a key signature of one flat (Bb).

Hpsd. (Harpsichord): A complex melodic line in bass clef with a key signature of one flat (Bb), featuring a sixteenth-note triplet (3), a sixteenth-note sextuplet (6), and several other triplets (3).

Band. (Band): A line of chords in treble clef with a key signature of one sharp (F#).

The musical score is organized into three systems, each separated by a double bar line. The instruments are arranged vertically as follows:

- System 1:** Perc. (Percussion), E. Gtr. (Electric Guitar), A. Bass (Acoustic Bass), Hpsd. (Harpsichord), Bsong. (Bass Song), and Seash. (Seashell).

141

E. Gtr.

Hpsd.

Hugh Martin & Ralph Blane - D

Percussion

♩ = 126,008064

7

9

11

13

15

17

19

22

26

V.S.

2

Percussion

28

30

32

34

36

38

40

42

46

48

50

52

54

56

58

60

64

66

68

70

V.S.

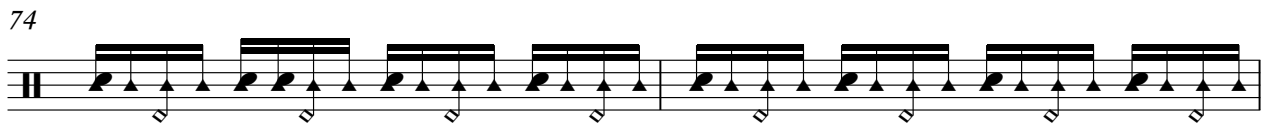

94

96

98

101

8

112

114

116

118

120

122

6

Percussion

124

126

127

16

Vibraphone

Hugh Martin & Ralph Blane - D

♩ = 126,008064

5

9

13

17

22

26

30

34

5

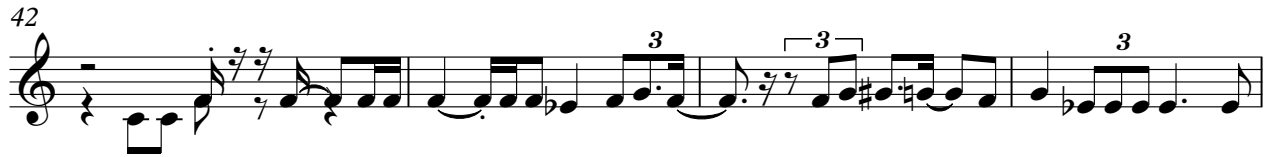

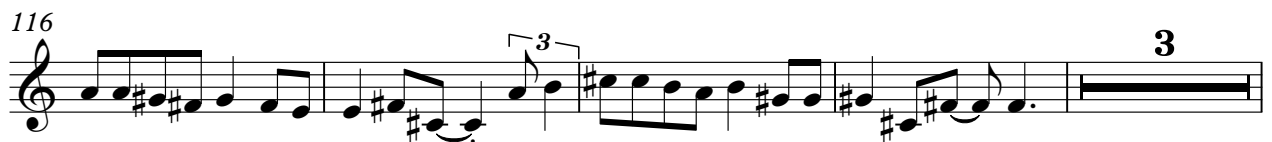

4

Vibraphone

123

126

17

Hugh Martin & Ralph Blane - D

Electric Guitar

$\text{♩} = 126,008064$

V.S.

2

Electric Guitar

24

26

27

28

30

31

33

35

37

39

41

44

46

47

48

49

50

52

53

54

55

6 6 3

56

6 3

57

6 6 3

59

6 3 3

62

3

65

6 3 3 3

66

3 3 3 6 3 3

68

3 6 6

69

3 6 3 3

70

6 3

72

74

75

76

78

80

82

85

87

88

V.S.

89

91

92

93

95

96

97

99

103

105

107

109

111

113

114

115

116

117

118

119

120

121

122

123

125

126

127

130

138

Hugh Martin & Ralph Blane - D

Banjo

♩ = 126,008064

85

4/4

5-2 2 2

4 0 4-0 4-0 4 0 4 4-0 4

87

0 4-0 5-2 2 0 4 4-0 4-0 2 4 4 4-0 2 2 6 2 6 2

89

0 0 2 2 5 5-2 5-2

2 2 6 2 2 6 4 0 4-0 4-0 4 0 4 4 4-0 4-0 4 4 0 5-2

91

0 0 2 2 0 4-0 4-0 4-0 4 0 4 4-2 6 2 6 2 6-2 2 2 6 2 6 0 4 0 4-0 4

94

5-2 5 4-0 4 0 4-0 5-2 0 5 0 0 4-0

0-4 4-0 2 2 6 6 2 2-0 4 4-0 4 4 6 2 2 2 6

97

5-2 0 5 0 0 7-4 0 0 4

2 3 6 2 2 3 6 4 6 0 4 4 4-0 4 0 4 0 4 2 2

99

1 1 7 1 1 4 2 2

4 4 0 4 4 4-0 4 2

11

2

Banjo

112

115

117

120

123

125

127

17

Hugh Martin & Ralph Blane - D

Acoustic Bass

♩ = 126,008064

6

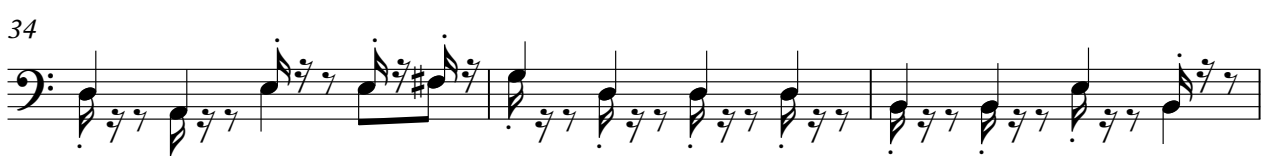

V.S.

37

40

43

47

50

53

56

59

63

66

69

72

75

78

81

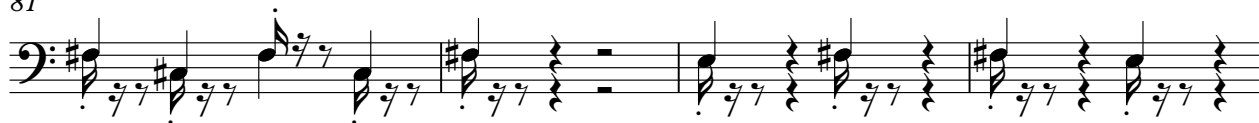

85

88

91

94

97

V.S.

100

104

108

112

115

118

121

124

127

16

Hugh Martin & Ralph Blane - D

Soprano

♩ = 126,008064

37

42

3 32

80

3 6

91

28 3

121

3 3

124

3

126

3 3 17

Hugh Martin & Ralph Blane - D

Harpisichord

♩ = 126,008064

V.S.

Harpsichord

13

14

15

16

17

18

19

20

22

25

26

27

28

29

30

31

V.S.

32

33

34

35

36

37

38

39

40

41

42

46

47

48

49

50

51

52

V.S.

Harpsichord

Harpsichord

65

6 6 6 3

66

6 6 6 6

67

3 3 3 3 3 3 3

68

6 6 3 6

69

6 6 6 6

70

6 6 6 6

71

6 6 6 3

72

3 6 6 6 3

73

6 6 6 3

74

6 6 3 6 3

V.S.

Harpsichord

86

87

88

89

90

91

92

93

94

V.S.

Harpisichord

112

113

114

115

116

117

118

119

V.S.

120

121

122

123

124

125

126

127

128

136

141

104

Seashore

Hugh Martin & Ralph Blane - D

♩ = 126,008064

127

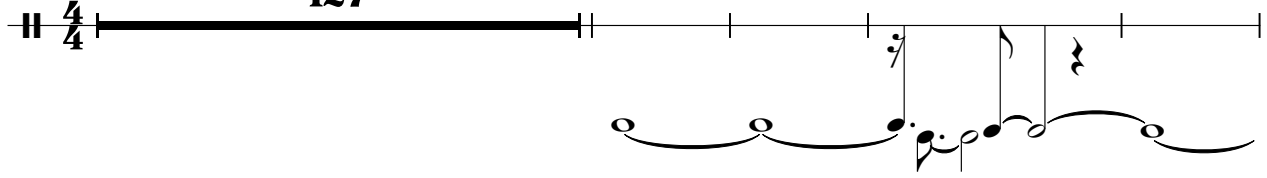

132

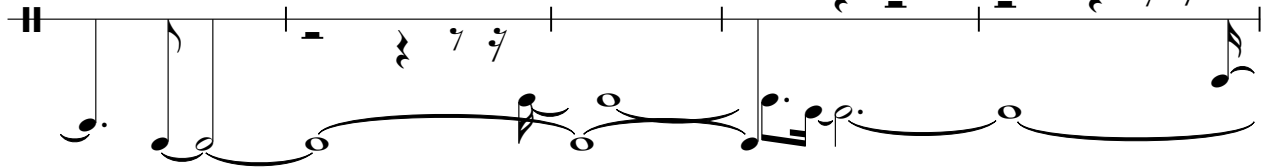

137

