

Hugh Martin & Ralph Blane - Da Ya Think I'm Sexy Stewart Roc

♩ = 120,000000 ♩ = 114,000168

Tenor Saxophone

Percussion

Vibraphone

Flexatone

Jazz Guitar

Electric Guitar

Electric Guitar

Electric Guitar

Electric Bass

Do you t

♩ = 120,000000 ♩ = 114,000168

Viola

4

Perc.

J. Gtr.

E. Gtr.

E. Bass

Do you t

6

Perc.

J. Gtr.

E. Gtr.

E. Bass

Do you t

[ 3 ]

8

Perc.

J. Gtr.

E. Gtr.

E. Bass

Do you t

10

Perc.

Flex.

J. Gtr.

E. Gtr.

E. Bass

Do you t

Vla.

12

Perc.

Flex.

J. Gtr.

E. Gtr.

E. Bass

Do you t

Vla.

14

Perc.

Flex.

J. Gtr.

E. Gtr.

E. Bass

Do you t

Vla.

16

Perc.

Flex.

J. Gtr.

E. Gtr.

E. Bass

Do you t

Vla.

18

Musical score for Percussion (Perc.), Vibraphone (Vib.), Flexatone (Flex.), J. Gtr., E. Gtr., E. Bass, Do you t, and Vla. The score is written for two systems. The first system contains Perc., Vib., Flex., J. Gtr., E. Gtr., E. Bass, and Do you t. The second system contains Do you t and Vla. The Percussion part features a complex rhythmic pattern with many 'x' marks. The Vibraphone part has a melodic line with a flat. The Flexatone part has a series of vertical lines. The J. Gtr. part has a melodic line with a flat. The E. Gtr. part has a rhythmic pattern with a flat. The E. Bass part has a rhythmic pattern with a flat. The Do you t part has a melodic line with a flat. The Vla. part has a melodic line with a flat.

20

22

24

Perc.

Vib.

J. Gtr.

E. Gtr.

E. Bass

Do you t

26

Perc.

Vib.

Flex.

J. Gtr.

E. Gtr.

E. Bass

Do you t

28

Perc.

Vib.

Flex.

J. Gtr.

E. Gtr.

E. Bass

Do you t

30

Perc.

Vib.

Flex.

J. Gtr.

E. Gtr.

E. Bass

Do you t

32

Perc.

Vib.

Flex.

J. Gtr.

E. Gtr.

E. Bass

Do you t

34

Perc.

Vib.

Flex.

J. Gtr.

E. Gtr.

E. Bass

Do you t

Vla.

36

Perc.

Flex.

J. Gtr.

E. Gtr.

E. Bass

Do you t

Vla.

38

Musical score for Percussion (Perc.), Vibraphone (Vib.), Flexatone (Flex.), J. Guitar (J. Gtr.), E. Guitar (E. Gtr.), E. Bass (E. Bass), Do you t, and Viola (Vla.).

40

Perc. Vib. J. Gtr. E. Gtr. E. Bass Do you t

42

Perc. Vib. J. Gtr. E. Gtr. E. Bass Do you t

44

Perc. Vib. J. Gtr. E. Gtr. E. Bass Do you t

46

Perc. Vib. J. Gtr. E. Gtr. E. Bass Do you t

48

Perc.

Vib.

J. Gtr.

E. Gtr.

E. Bass

Do you t

50

Perc.

Vib.

Flex.

J. Gtr.

E. Gtr.

E. Bass

Do you t

52

Perc.

Vib.

Flex.

J. Gtr.

E. Gtr.

E. Bass

Do you t

54

Perc.

Vib.

Flex.

J. Gtr.

E. Gtr.

E. Bass

Do you t

56

Perc.

Vib.

Flex.

J. Gtr.

E. Gtr.

E. Bass

Do you t

58

Perc.

Vib.

Flex.

J. Gtr.

E. Gtr.

E. Bass

Do you t

Vla.

60

Perc. Flex. J. Gtr. E. Gtr. E. Bass Do you t Vla.

62

Perc. Vib. Flex. J. Gtr. E. Gtr. E. Bass Do you t Vla.

64

Perc. Vib. Flex. E. Gtr. E. Bass Vla.

66

Perc. Vib. Flex. E. Gtr. E. Bass Vla.

68

Perc. Vib. Flex. E. Gtr. E. Gtr. E. Bass Vla.

70

Ten. Sax. Perc. J. Gtr. E. Gtr. E. Gtr. E. Bass Do you t Vla.

72

Ten. Sax.  
Perc.  
J. Gtr.  
E. Gtr.  
E. Gtr.  
E. Bass  
Do you t  
Vla.

74

Ten. Sax.  
Perc.  
J. Gtr.  
E. Gtr.  
E. Gtr.  
E. Bass  
Do you t  
Vla.

76

Ten. Sax.

Perc.

J. Gtr.

E. Gtr.

E. Gtr.

E. Bass

Do you t

Vla.

80

Perc.

Vib.

J. Gtr.

E. Gtr.

E. Bass

Do you t

82

Perc.

Vib.

J. Gtr.

E. Gtr.

E. Bass

Do you t

84

Perc.

Vib.

J. Gtr.

E. Gtr.

E. Bass

Do you t

86

Perc.

Vib.

J. Gtr.

E. Gtr.

E. Bass

Do you t

88

Perc.

Vib.

J. Gtr.

E. Gtr.

E. Bass

Do you t

90

Perc.

Vib.

J. Gtr.

E. Gtr.

E. Bass

Do you t

92

Perc.

Vib.

Flex.

J. Gtr.

E. Gtr.

E. Bass

Do you t

94

Perc.

Vib.

Flex.

J. Gtr.

E. Gtr.

E. Bass

Do you t

96

Perc.

Vib.

Flex.

J. Gtr.

E. Gtr.

E. Bass

Do you t

3

98

Perc.

Vib.

Flex.

J. Gtr.

E. Gtr.

E. Bass

Do you t

100

Ten. Sax.

Perc.

Vib.

Flex.

J. Gtr.

E. Gtr.

E. Bass

Do you t

Vla.

102

Ten. Sax.  
Perc.  
Flex.  
J. Gtr.  
E. Gtr.  
E. Bass  
Do you t  
Vla.

104

Ten. Sax.  
Perc.  
Flex.  
J. Gtr.  
E. Gtr.  
E. Bass  
Do you t  
Vla.

106

Ten. Sax.

Perc.

Flex.

J. Gtr.

E. Gtr.

E. Bass

Do you t

Vla.

108

Ten. Sax.

Perc.

Flex.

J. Gtr.

E. Gtr.

E. Bass

Do you t

Vla.

110

Ten. Sax.  
Perc.  
Flex.  
J. Gtr.  
E. Gtr.  
E. Bass  
Do you t  
Vla.

112

Ten. Sax.  
Perc.  
Flex.  
J. Gtr.  
E. Gtr.  
E. Bass  
Do you t  
Vla.

114

Ten. Sax.  
Perc.  
Flex.  
J. Gtr.  
E. Gtr.  
E. Bass  
Do you t  
Vla.

116

Ten. Sax.  
Perc.  
Flex.  
J. Gtr.  
E. Gtr.  
E. Bass  
Do you t  
Vla.

118

Ten. Sax.  
Perc.  
Flex.  
J. Gtr.  
E. Gtr.  
E. Bass  
Do you t  
Vla.

120

Ten. Sax.  
Perc.  
Flex.  
J. Gtr.  
E. Gtr.  
E. Bass  
Do you t  
Vla.

122

Perc.

Flex.

J. Gtr.

E. Gtr.

E. Bass

Do you t

Vla.

124

Perc.

Flex.

J. Gtr.

E. Gtr.

E. Bass

Do you t

Vla.

Tenor Saxophone

Hugh Martin & Ralph Blane - Da Ya Think I'm Sexy Stev

♩ = 120,000000014,000168

68

72

75

78 21

101

105

110

114

118 7

Hugh Martin & Ralph Blane - Da Ya Think I'm Sexy Stev

Percussion

♩ = 120,000000 ♩ = 114,000168

V.S.

Percussion

22

24

26

28

30

32

34

36

38

40

Percussion

42

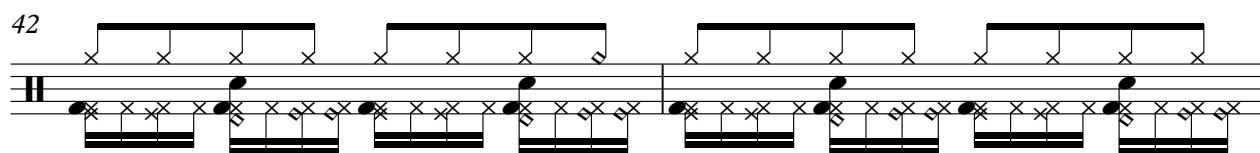

44

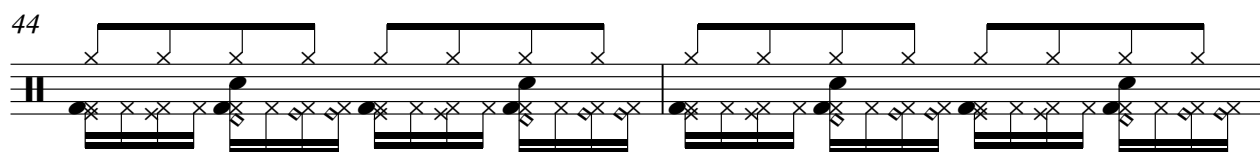

46

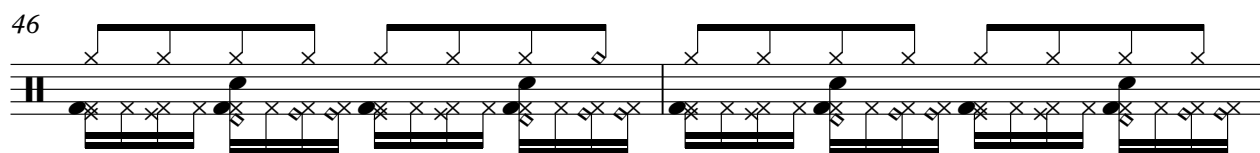

48

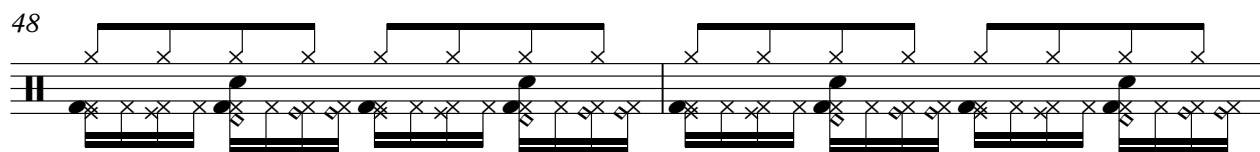

50

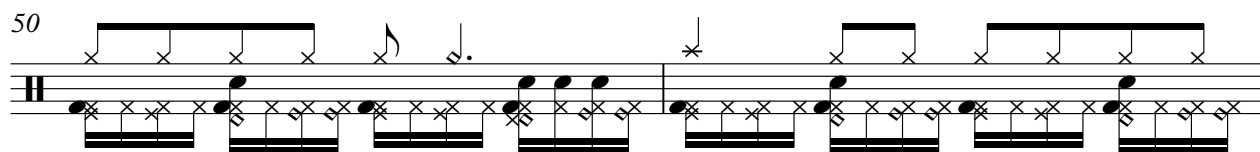

52

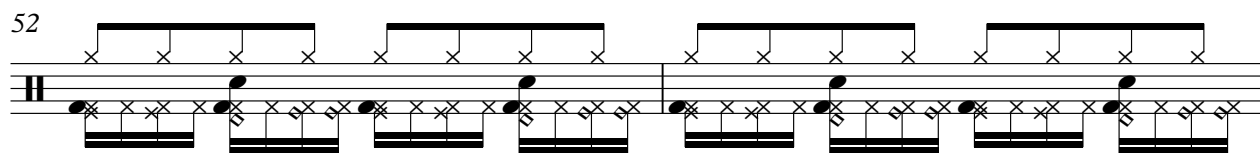

54

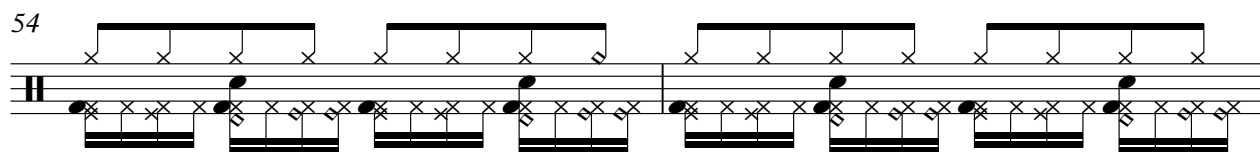

56

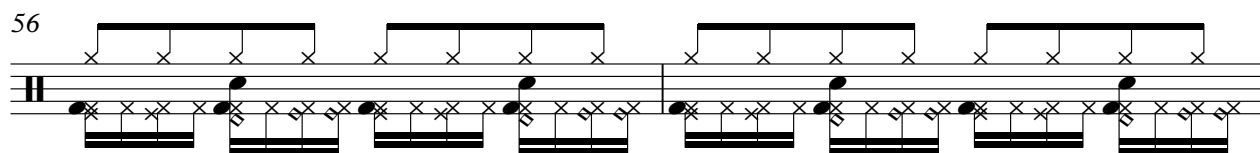

58

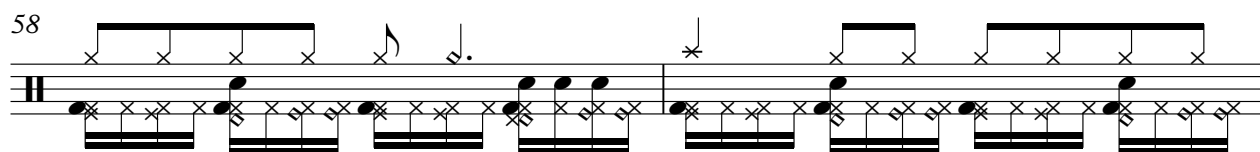

60

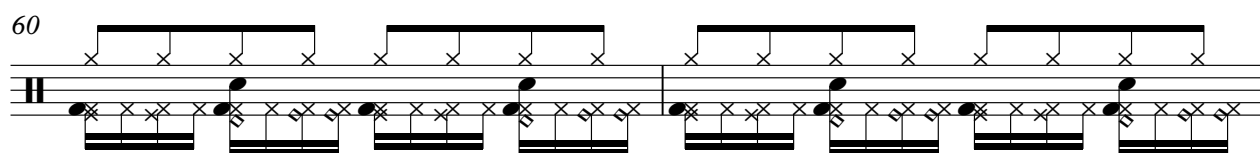

V.S.

82

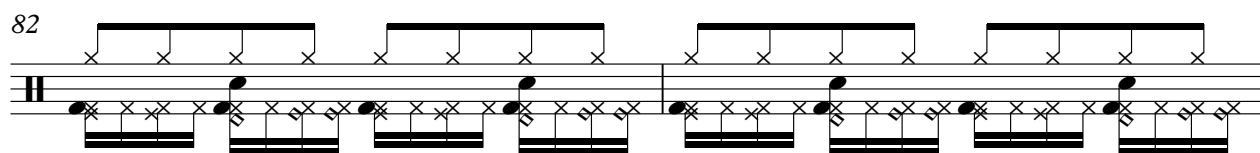

84

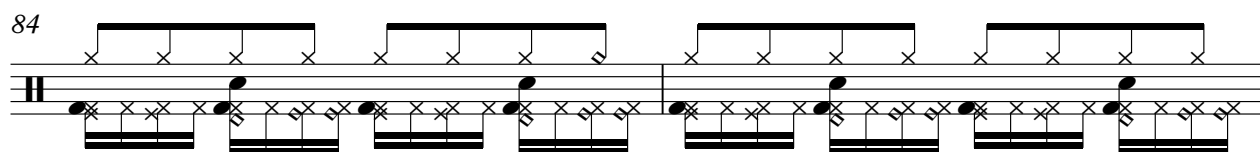

86

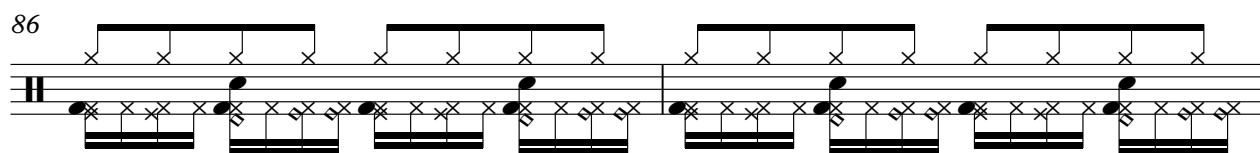

88

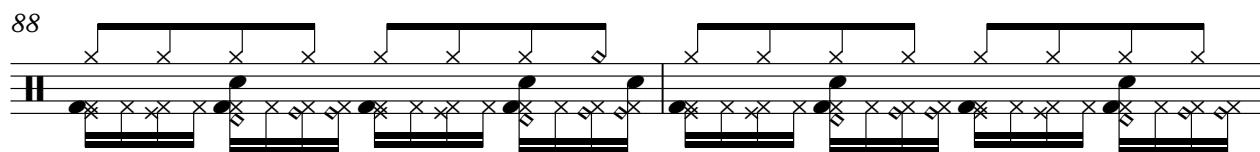

90

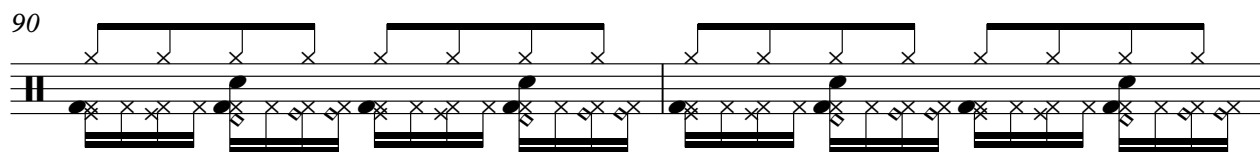

92

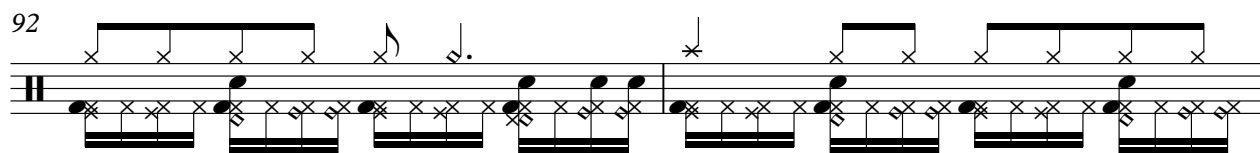

94

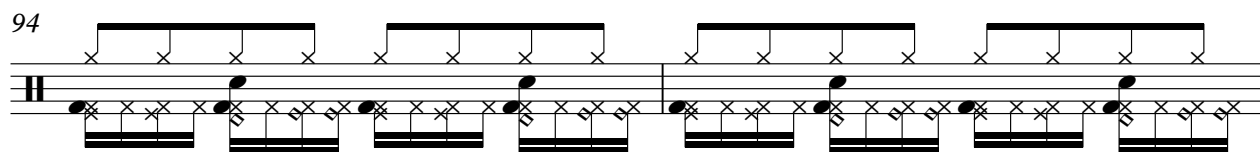

96

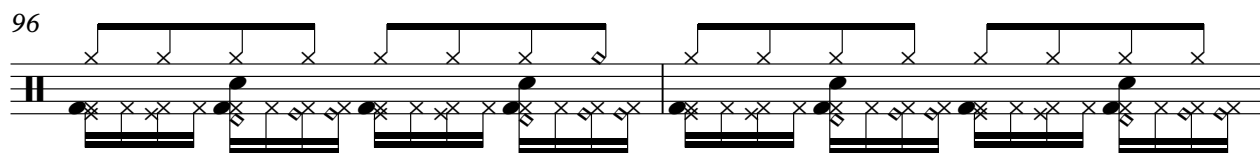

98

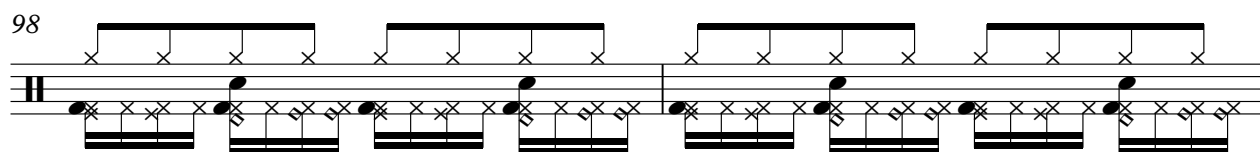

100

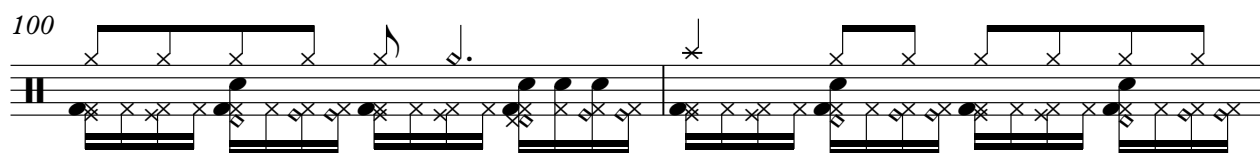

V.S.

Percussion

122

124

Hugh Martin & Ralph Blane - Da Ya Think I'm Sexy Stev

Vibraphone

♩ = 120,000000 114,000168

17

21

24

27

31

35

42

45

48

51

V.S.

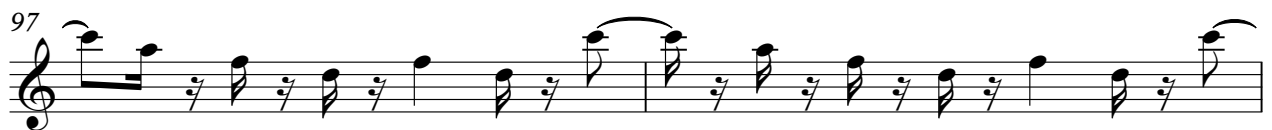

♩ = 120,000000 ♩ = 114,000168

9

16

30

38

56

64

93

101

109

117

V.S.

2

# Flexatone

123

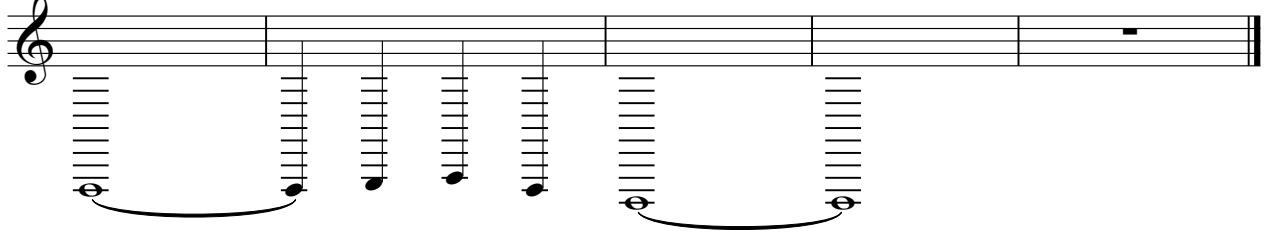

♩ = 120,000000 ♩ = 114,000168

5

9

13

17

21

25

29

33

37

41

45

49

53

57

61

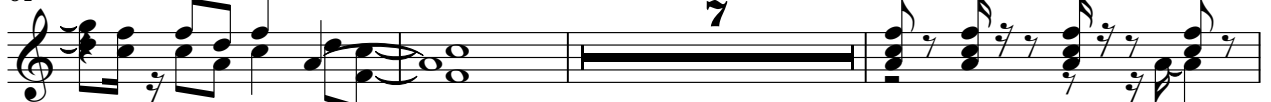

71

74

77

81

86

90

94

98

102

106

110

114

118

122

Hugh Martin & Ralph Blane - Da Ya Think I'm Sexy Stev

Electric Guitar

♩ = 120,000000 ♩ = 114,000168

V.S.

52

54

56

58

60

62

65

68

71

74

77

80

83

86

89

92

94

96

98

100

102

104

107

109

111

114

116

118

120

123

6

Electric Guitar

125

♩ = 120,000004,000168

**67**

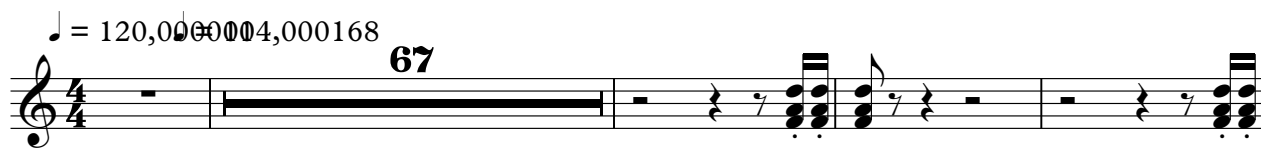

72

77

**48**

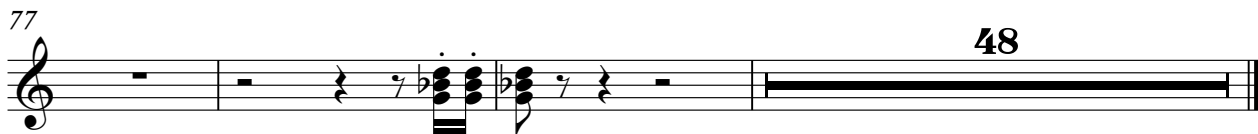

♩ = 120,000000    ♩ = 114,000168

77

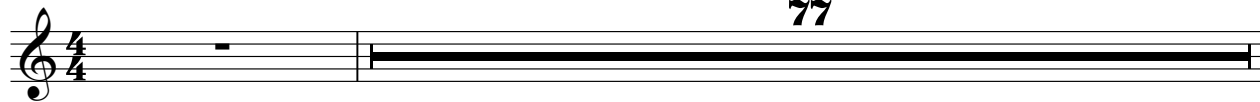

79

48

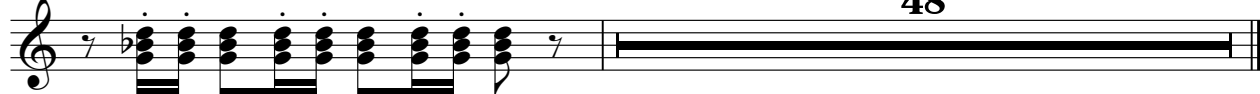

Hugh Martin & Ralph Blane - Da Ya Think I'm Sexy Stev

Electric Bass

♩ = 120,000000 = 114,000168

5

8

11

14

17

20

22

24

26

V.S.

56

59

62

65

68

71

74

77

80

82

84

86

88

90

92

95

98

101

104

107

110

113

116

119

122

124

Hugh Martin & Ralph Blane - Da Ya Think I'm Sexy Stev

Do you t

♩ = 120,000000 ♩ = 114,000168

4

7

10

14

18

22

V.S.

26

29

32

35

39

43

47

51

54

57

61

70

72

74

76

V.S.

Do you t

80

84

88

92

95

98

101

106

111

115

119

123

Hugh Martin & Ralph Blane - Da Ya Think I'm Sexy Stev

Viola

$\text{♩} = 120,000000$   $\text{♩} = 114,000168$

9

14

18

16

19

59

63

71

77

22

