

James Bond - James Bond

♩ = 143,000137

♩ = 143,000137

4

Alto Sax.

Bari. Sax.

Hn.

Bar. Tpt.

Tbn.

Tbn.

Perc.

Vib.

E. Bass

Syn. Br.

Orch. Hit

Vc.

6

Alto Sax.

Hn.

Tbn.

Perc.

Vib.

E. Bass

Syn. Br.

Vc.

8

Alto Sax.

Hn.

Tbn.

Perc.

Dulc.

Vib.

J. Gtr.

E. Bass

Syn. Br.

Vc.

10

Alto Sax.

Hn.

Tbn.

Perc.

Dulc.

Vib.

J. Gtr.

E. Bass

Syn. Br.

Vc.

Detailed description of the musical score: The score is for a jazz ensemble. It begins with a measure number '10' at the top left. The instruments are arranged vertically from top to bottom: Alto Saxophone, Horn, Trombone, Percussion, Dulcimer, Vibraphone, Jazz Guitar, Electric Bass, Synthesizer, and Violoncello. The Alto Sax, Horn, and Vibraphone parts play a sequence of notes: F#4 (half note), G4 (quarter), F#4-G4 (chord, quarter), and F#4 (half). The Trombone part has a rhythmic pattern of eighth notes: G4, F#4, G4, F#4, G4, F#4, G4, F#4. The Percussion part features a steady eighth-note pattern on a snare drum, with a bass drum pattern of quarter notes: G4, F#4, G4, F#4. The Dulcimer part plays a complex rhythmic pattern of sixteenth notes. The Jazz Guitar part plays a sequence of notes: G4, F#4, G4, F#4, G4, F#4, G4, F#4. The Electric Bass part plays a simple sequence of notes: G4, F#4, G4, F#4. The Synthesizer part has a few scattered notes. The Violoncello part plays a sequence of notes: F#4, G4, F#4, G4, F#4, G4, F#4, G4.

12

Alto Sax.

Hn.

Tbn.

Perc.

Dulc.

Vib.

J. Gtr.

E. Bass

Syn. Br.

Vc.

14

Alto Sax.

Hn.

Tbn.

Perc.

Dulc.

Vib.

J. Gtr.

E. Bass

Syn. Br.

Vc.

16

Alto Sax.

Hn.

Tbn.

Tbn.

Perc.

Dulc.

Vib.

J. Gtr.

E. Bass

Syn. Br.

Vc.

Detailed description of the musical score: The score is for page 8, measures 16 and 17. It features ten staves. The Alto Saxophone part (top) has a whole rest in measure 16 and a whole note in measure 17. The Horn part (Hn.) has a melodic line starting in measure 16. The two Trombone parts (Tbn.) have rhythmic patterns with eighth notes and rests. The Percussion part (Perc.) has a consistent eighth-note pattern. The Dulciana part (Dulc.) has a melodic line starting in measure 17. The Vibraphone part (Vib.) has a simple harmonic line. The Jazz Guitar part (J. Gtr.) has a melodic line starting in measure 17. The Electric Bass part (E. Bass) has a simple harmonic line. The Synthesizer part (Syn. Br.) has a melodic line starting in measure 17. The Violoncello part (Vc.) has a melodic line starting in measure 17. The key signature is one sharp (F#) and the time signature is 4/4.

18

- Perc. (Percussion):** Features a complex rhythmic pattern with various note values and rests.

20

22

Hn.

Tbn.

Tbn.

Perc.

Dulc.

Vib.

J. Gtr.

E. Bass

Syn. Br.

Vc.

Detailed description of the musical score: The score is for page 11, starting at measure 22. It features ten staves. The Horn (Hn.) part has a whole rest in the first measure and a whole note in the second. The two Trombone (Tbn.) parts have eighth-note patterns in the first measure and whole notes in the second. The Percussion (Perc.) part has a rhythmic pattern of eighth notes and rests. The Dulciana (Dulc.) part has a melodic line with a triplet in the first measure and a whole note in the second. The Vibraphone (Vib.) part has a simple harmonic line. The Jazz Guitar (J. Gtr.) part has a melodic line with a triplet in the first measure and a whole note in the second. The Electric Bass (E. Bass) part has a simple harmonic line. The Synthesizer/Brass (Syn. Br.) part has a melodic line with a whole note in the first measure and a whole note in the second. The Violoncello (Vc.) part has a melodic line with a whole note in the first measure and a whole note in the second.

24

Hn.

Tbn.

Perc.

Dulc.

Vib.

J. Gtr.

E. Bass

Syn. Br.

Orch. Hit

Vc.

Detailed description of the musical score: The score is for measures 24 and 25. The Horn (Hn.) part has a whole rest in measure 24 and a quarter note in measure 25. The Trombone (Tbn.) part has a quarter note in measure 24 and a quarter note in measure 25. The Percussion (Perc.) part has a rhythmic pattern of eighth notes and rests. The Dulciana (Dulc.) part has a whole rest in measure 24 and a whole rest in measure 25. The Vibraphone (Vib.) part has a quarter note in measure 24 and a quarter note in measure 25. The Jazz Guitar (J. Gtr.) part has a whole rest in measure 24 and a whole rest in measure 25. The Electric Bass (E. Bass) part has a quarter note in measure 24 and a quarter note in measure 25. The Synthesizer (Syn. Br.) part has a quarter note in measure 24 and a quarter note in measure 25. The Orchestral Hit (Orch. Hit) part has a whole rest in measure 24 and a quarter note in measure 25. The Violoncello (Vc.) part has a whole rest in measure 24 and a whole rest in measure 25.

26

Hn.

Tbn.

Perc.

Vib.

J. Gtr.

E. Bass

Syn. Br.

Orch. Hit

Vc.

28

Alto Sax.

Bari. Sax.

Hn.

Tbn.

Tbn.

Perc.

Vib.

E. Bass

Orch. Hit

Vc.

Gun.

30

Alto Sax.

Bari. Sax.

Hn.

Tbn.

Tbn.

Perc.

E. Bass

Vc.

32

Alto Sax.

Bari. Sax.

Hn.

Tbn.

Tbn.

Perc.

E. Bass

Vc.

34

36

Alto Sax.

Bari. Sax.

Hn.

Bar. Tpt.

Tbn.

Tbn.

Perc.

E. Bass

Vc.

38

Alto Sax.

Bari. Sax.

Hn.

Bar. Tpt.

Tbn.

Tbn.

Perc.

E. Bass

Vc.

40

Alto Sax.

Bari. Sax.

Hn.

Bar. Tpt.

Tbn.

Tbn.

Perc.

E. Bass

Vc.

42

Alto Sax.

Bari. Sax.

Hn.

Bar. Tpt.

Tbn.

Tbn.

Perc.

E. Bass

Vc.

44

Alto Sax.

Bari. Sax.

Hn.

Bar. Tpt.

Tbn.

Tbn.

Perc.

E. Bass

Syn. Br.

Orch. Hit

Vc.

46

Alto Sax.

Bari. Sax.

Bar. Tpt.

Tbn.

Tbn.

Perc.

E. Bass

Syn. Br.

Orch. Hit

48

Alto Sax.

Bari. Sax.

Bar. Tpt.

Tbn.

Tbn.

Perc.

E. Bass

Syn. Br.

Orch. Hit

50

Alto Sax.

Bari. Sax.

Bar. Tpt.

Tbn.

Tbn.

Perc.

Vib.

E. Bass

Syn. Br.

Vc.

52

Hn.

Tbn.

Perc.

Dulc.

Vib.

J. Gtr.

E. Bass

Syn. Br.

Vc.

54

Hn.

Tbn.

Perc.

Dulc.

Vib.

J. Gtr.

E. Bass

Syn. Br.

Vc.

56

Hn.

Tbn.

Perc.

Dulc.

Vib.

J. Gtr.

E. Bass

Syn. Br.

Vc.

58

Hn.

Tbn.

Perc.

Dulc.

Vib.

J. Gtr.

E. Bass

Syn. Br.

Vc.

60

Hn.

Bar. Tpt.

Tbn.

Tbn.

Perc.

Dulc.

Vib.

J. Gtr.

E. Bass

Syn. Br.

Vc.

Detailed description of the musical score: The score is for page 30, starting at measure 60. It features ten staves. The Horn (Hn.) and Baritone Trumpet (Bar. Tpt.) parts are mostly silent, with some notes in measures 61 and 62. The two Trombone (Tbn.) parts play a rhythmic pattern of eighth notes in measure 60, followed by a melodic line in measures 61 and 62. The Percussion (Perc.) part has a complex rhythmic pattern in measure 60, with some notes in measures 61 and 62. The Dulciana (Dulc.) part is silent. The Vibraphone (Vib.) part plays a melodic line in measure 60, followed by a melodic line in measures 61 and 62. The Jazz Guitar (J. Gtr.) part plays a rhythmic pattern of eighth notes in measure 60, followed by a melodic line in measures 61 and 62. The Electric Bass (E. Bass) part plays a rhythmic pattern of eighth notes in measure 60, followed by a melodic line in measures 61 and 62. The Synthesizer/Brass (Syn. Br.) part plays a melodic line in measure 60, followed by a melodic line in measures 61 and 62. The Violoncello (Vc.) part plays a rhythmic pattern of eighth notes in measure 60, followed by a melodic line in measures 61 and 62.

63

Alto Sax.

Bari. Sax.

Hn.

Bar. Tpt.

Tbn.

Tbn.

Perc.

Dulc.

Vib.

J. Gtr.

E. Bass

Syn. Br.

Vc.

Alto Saxophone

James Bond - James Bond

♩ = 143,000137

7

14 **11**

30

34

38

42

46

50 **12** **3**

Baritone Saxophone

James Bond - James Bond

♩ = 143,000137

2 23

28

33

38

43

47

50

12

63

3

Horn in F

James Bond - James Bond

♩ = 143,000137

3

10

16

21

2

27

31

36

41

7

52

56

2

2

Horn in F

61

3

Baroque Trumpet

James Bond - James Bond

♩ = 143,000137

2 31

36

41

45

3

49

2 11

62

3

James Bond - James Bond

Trombone

♩ = 143,000137

6

10

14

18

22

26

30

35

40

2

Trombone

44

47

50

53

57

60

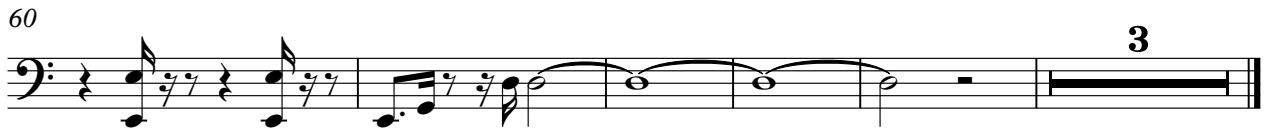

3

Trombone

James Bond - James Bond

♩ = 143,000137

James Bond - James Bond

Percussion

$\text{♩} = 143,000137$

2

5

8

11

14

17

20

23

26

29

V.S.

Percussion

Percussion

3

62

Dulcimer

James Bond - James Bond

♩ = 143,000137

7

11

14

18

21

25

27

55

58

2

63

Vibraphone

James Bond - James Bond

♩ = 143,000137

3

10

7/8

16

23

29

20

54

60

2

♩ = 143,000137

7

11

14

18

21

27

25

55

58

62

Fretless Electric Bass

James Bond - James Bond

♩ = 143,000137

7

14

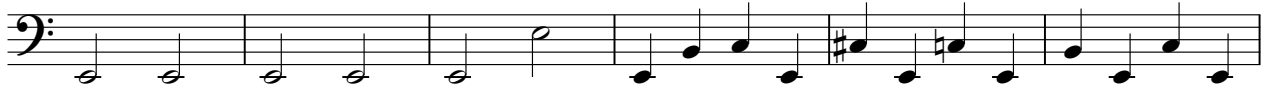

20

26

31

36

41

46

51

V.S.

2

Fretless Electric Bass

57

62

Synth Brass

James Bond - James Bond

♩ = 143,000137

2

3

9

15

20

2

27

17

47

3

51

2

57

62

3

♩ = 143,000137

2 20

25

29

15

47

19 3

Violoncello

James Bond - James Bond

♩ = 143,000137

3

10

17

24

30

36

42

5

52

59

62

4

Gunshot

James Bond - James Bond

♩ = 143,000137

25

28

39
