

Hugh Martin & Ralph Blane - Entrer dans la lumi

♩ = 80,999969

Oboe

Alto Saxophone

Percussion

Electric Guitar

Electric Bass

Fretless Electric Bass

Percussive Organ

Synth Voice

Reverse Cymbals

FM Synth

Tape Sampler Keyboard [Brass]

♩ = 80,999969

Synth Strings

Solo

Solo

3

5

8

Ob.

Perc.

E. Bass

Perc. Organ

Solo

Solo

10

Ob.

Perc.

E. Bass

Perc. Organ

Rev. Cym.

Solo

Solo

12

Ob.
Perc.
E. Bass
Perc. Organ
Solo
Solo

14

Ob.
Perc.
E. Gtr.
E. Bass
Perc. Organ
Rev. Cym.
Solo
Solo

16

Ob.

Perc.

E. Gtr.

E. Bass

Perc. Organ

Rev. Cym.

FM

Solo

Solo

18

Ob.

Perc.

E. Bass

Perc. Organ

Rev. Cym.

FM

Solo

Solo

20

Ob.

Perc.

E. Bass

Perc. Organ

Rev. Cym.

FM

Solo

Solo

22

Ob.
Perc.
E. Gtr.
E. Bass
Perc. Organ
Rev. Cym.
FM
Solo
Solo

24

Ob.
Perc.
E. Gtr.
E. Bass
Perc. Organ
Rev. Cym.
FM

27

Ob.

Perc.

E. Gtr.

E. Bass

Perc. Organ

Rev. Cym.

FM

3

30

Ob.

Perc.

E. Bass

E. Bass

Perc. Organ

Rev. Cym.

FM

33

Ob.

Perc.

E. Bass

E. Bass

Perc. Organ

Rev. Cym.

FM

36

Ob.

Perc.

E. Bass

E. Bass

Perc. Organ

Rev. Cym.

FM

39

Ob.

Perc.

E. Gtr.

E. Bass

E. Bass

Perc. Organ

Solo

Solo

41

Ob.
Alto Sax.
Perc.
E. Gtr.
E. Bass
Solo
Solo

43

Ob.
Alto Sax.
Perc.
E. Gtr.
E. Bass
Solo
Solo

45

Ob.
Alto Sax.
Perc.
E. Gtr.
E. Bass
Solo
Solo

47

Ob.
Alto Sax.
Perc.
E. Gtr.
E. Bass
Perc. Organ
Syn. Voice
Solo
Solo

49

Perc.

E. Gtr.

E. Bass

Perc. Organ

Syn. Voice

Solo

Solo

51

Perc.

E. Gtr.

E. Bass

Perc. Organ

Syn. Voice

Tape Smp. Brs

Solo

Solo

53

Perc.

E. Gtr.

E. Bass

Perc. Organ

Syn. Voice

Tape Smp. Brs

Solo

Solo

54

Perc.

E. Gtr.

E. Bass

Perc. Organ

Syn. Voice

Tape Smp. Brs

Solo

Solo

55

56

58

Perc.

E. Gtr.

E. Bass

Syn. Voice

Tape Smp. Brs

Solo

Solo

59

Perc.

E. Gtr.

E. Bass

Syn. Voice

Tape Smp. Brs

Solo

Solo

60

Perc. E. Gtr. E. Bass Syn. Voice Tape Smp. Brs Solo Solo

62

Perc. E. Gtr. E. Bass Syn. Voice Tape Smp. Brs Solo Solo

63

65

Ob.
Perc.
E. Gtr.
E. Bass
E. Bass
Perc. Organ
Syn. Voice
Solo
Solo

69

Ob.
Perc.
E. Gtr.
E. Bass
E. Bass
Perc. Organ

73

Ob.

E. Bass

E. Bass

Solo

Solo

♩ = 60,000000 ♩ = 80,999969

76

Ob.

Alto Sax.

Perc.

E. Gtr.

E. Bass

E. Bass

Perc. Organ

Syn. Voice

Rev. Cym.

FM

Tape Smp. Brs.

Syn. Str.

Solo

Solo

Hugh Martin & Ralph Blane - Entrer dans la lumi

Oboe

♩ = 80,999969

5

9

13

17

21

25

29

34

39

43

V.S.

2

Oboe

47

17

3

67

3

72

3

3

$\text{♩} = 60,000,000$ $\text{♩} = 80,999,969$

Hugh Martin & Ralph Blane - Entrer dans la lumi

Percussion

♩ = 80,999969

V.S.

Percussion

31

34

37

40

42

44

46

48

49

50

51

52

53

54

55

56

58

59

60

61

4

Percussion

62

63

66

71

$\text{♩} = 60,000000 = 80,999969$

Hugh Martin & Ralph Blane - Entrer dans la lumi
Electric Guitar

♩ = 80,999969

9

16

5

28

10

41

3

45

3

49

52

54

58

62

3

2

Electric Guitar

♩ = 60,000000 ♩ = 80,999969

68

Hugh Martin & Ralph Blane - Entrer dans la lumi
Electric Bass

♩ = 80,999969

30

35

40

23

67

73

76

♩ = 60,000000 ♩ = 80,999969

54

58

61

67

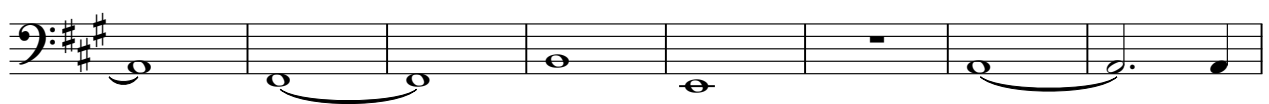

75

♩ = 60,000000 ♩ = 80,999969

Hugh Martin & Ralph Blane - Entrer dans la lumi
Percussive Organ

♩ = 80,999969

6

6

14

23

32

40

8

52

10

Percussive Organ

66

72

$\text{♩} = 60,000000$ $\text{♩} = 80,999969$

4 **3**

4 **3**

Hugh Martin & Ralph Blane - Entrer dans la lumi
Synth Voice

♩ = 80,999969

46

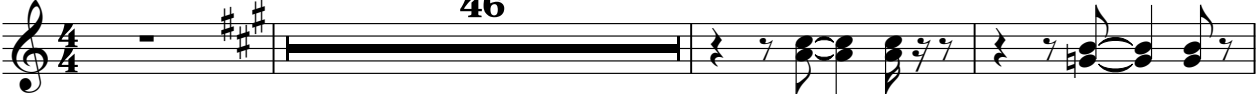

50

54

57

59

61

64

♩ = 60,000000 ♩ = 80,999969

12 3

Hugh Martin & Ralph Blane - Entrer dans la lumi
Reverse Cymbals

♩ = 80,999969

9 3

17

24

31

37

♩ = 60,000000 ♩ = 80,999969

39 3

Hugh Martin & Ralph Blane - Entrer dans la lumi
FM Synth

♩ = 80,999969

14

20

27

33

38

♩ = 60,000000 ♩ = 80,999969

38 3

Hugh Martin & Ralph Blane - Entrer dans la lumi
Synth Strings

♩ = 80,999969

7

♩ = 60,000000 ♩ = 80,999969

69 3

Hugh Martin & Ralph Blane - Entrer dans la lumi

Solo

♩ = 80,999969

5

9

11

13

15

17

19

21

23

16

Hugh Martin & Ralph Blane - Entrer dans la lumi

Solo

♩ = 80,999969

5

9

11

13

15

17

19

21

23

16
