

Hugh Martin & Ralph Blane - Grease Megamix Travolta & Newton John

♩ = 125,000000

Percussion

Jazz Guitar

5-string Electric Bass

Honky-tonk Piano

6 ♩ = 213,000107

Perc.

J. Gtr.

E. Bass

H-t. Pno.

10

Perc.

J. Gtr.

E. Bass

H-t. Pno.

Organ

15

Perc. J. Gtr. E. Bass H-t. Pno. Organ

19

Perc. J. Gtr. E. Bass H-t. Pno. Organ

23

Perc. J. Gtr. E. Bass H-t. Pno. Organ

27

Perc.

J. Gtr.

E. Bass

H-t. Pno.

Organ

30

Alto Sax.

Ten. Sax.

Bari. Sax.

Perc.

J. Gtr.

E. Bass

H-t. Pno.

Organ

FX 5

34

Alto Sax.
Ten. Sax.
Bari. Sax.
Perc.
J. Gtr.
E. Bass
H-t. Pno.
Organ
FX 5

38

Alto Sax.
Ten. Sax.
Bari. Sax.
Perc.
J. Gtr.
E. Bass
H-t. Pno.
Organ
FX 5

42

Alto Sax.
Ten. Sax.
Bari. Sax.
Perc.
J. Gtr.
E. Bass
H-t. Pno.
Organ
FX 5

46

Alto Sax.
Ten. Sax.
Bari. Sax.
Perc.
J. Gtr.
E. Bass
H-t. Pno.
Organ
FX 5

49

Perc. J. Gtr. E. Bass H-t. Pno. Organ Orch. Hit FX 5

53

Perc. J. Gtr. E. Bass H-t. Pno. Organ Orch. Hit FX 5

57

61

65

$\text{♩} = 160,000,000$

69

Bari. Sax.

Perc.

J. Gtr.

E. Bass

H-t. Pno.

Organ

FX 5

72

Bari. Sax.

Perc.

J. Gtr.

E. Bass

H-t. Pno.

Organ

FX 5

75

Bari. Sax.

Perc.

J. Gtr.

E. Bass

H-t. Pno.

Organ

FX 5

78

Alto Sax.

Ten. Sax.

Bari. Sax.

Perc.

J. Gtr.

E. Bass

H-t. Pno.

Organ

81

Alto Sax.
Ten. Sax.
Bari. Sax.
Perc.
J. Gtr.
E. Bass
H-t. Pno.
Organ

84

Alto Sax.
Ten. Sax.
Bari. Sax.
Perc.
J. Gtr.
E. Bass
H-t. Pno.
Organ
FX 5

87

Alto Sax.

Ten. Sax.

Bari. Sax.

Perc.

J. Gtr.

E. Bass

H-t. Pno.

Organ

FX 5

90

Alto Sax.

Ten. Sax.

Bari. Sax.

Perc.

J. Gtr.

E. Bass

H-t. Pno.

Organ

FX 5

93

Alto Sax.
Ten. Sax.
Bari. Sax.
Perc.
J. Gtr.
E. Bass
H-t. Pno.
Organ

96

Alto Sax.
Ten. Sax.
Bari. Sax.
Perc.
J. Gtr.
E. Bass
H-t. Pno.
Organ
FX 5

99

Alto Sax.

Ten. Sax.

Bari. Sax.

Perc.

J. Gtr.

E. Bass

H-t. Pno.

Organ

FX 5

102

Alto Sax.

Ten. Sax.

Bari. Sax.

Perc.

J. Gtr.

E. Bass

H-t. Pno.

Organ

FX 5

105

Alto Sax.
Ten. Sax.
Bari. Sax.
Perc.
J. Gtr.
E. Bass
H-t. Pno.
Organ

108

Alto Sax.
Ten. Sax.
Bari. Sax.
Perc.
J. Gtr.
E. Bass
H-t. Pno.

112

Alto Sax.
Ten. Sax.
Bari. Sax.
Perc.
E. Bass
H-t. Pno.

116

$\text{♩} = 140,000137 \quad \text{♩} = 131,000076 = 125,000000$

Alto Sax.
Ten. Sax.
Bari. Sax.
Perc.
J. Gtr.
E. Bass
H-t. Pno.

121

126

130

Bari. Sax.

Perc.

J. Gtr.

E. Gtr.

E. Bass

H-t. Pno.

Perc. Organ

Organ

134

Bari. Sax.

Perc.

E. Gtr.

E. Bass

H-t. Pno.

Organ

137

Ten. Sax.
Bari. Sax.
Perc.
J. Gtr.
E. Gtr.
E. Bass
H-t. Pno.
Organ

140

Ten. Sax.
Bari. Sax.
Perc.
J. Gtr.
E. Bass
E. Piano
Organ

145

149

153 $\text{♩} = 70,000069$

Bari. Sax.
Perc.
J. Gtr.
E. Gtr.
E. Bass
H-t. Pno.
Organ

157 $\text{♩} = 95,000145$ $\text{♩} = 93,00003800092$ $\text{♩} = 85,000046$

Perc.
J. Gtr.
E. Bass
H-t. Pno.
Organ

Perc.

J. Gtr.

E. Bass

H-t. Pno.

E. Piano

Organ

Tape Smp. Str

E. Bass

H-t. Pno.

E. Piano

Organ

Tape Smp. Str

169 $\text{♩} = 50,000000$

Alto Sax.

Perc.

E. Bass

H-t. Pno.

Organ

Tape Smp. Str

Orch. Hit

Orch. Hit

FX 5 $\text{♩} = 50,000000$

Hugh Martin & Ralph Blane - Grease Megamix Travolta

Alto Saxophone

♩ = 125,000000 ♩ = 213,000107

5 25

34

39

44 19

67 ♩ = 160,000000 11

84

90

95 3

101

Alto Saxophone

105

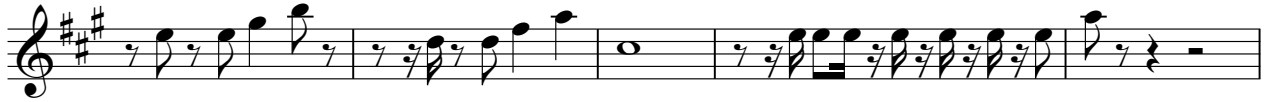

110

116

♩ = 140,000137,00025,000000 ♩ = 70,000069 = 95,000145 ♩ = 93,0000389

161

♩ = 85,000046 ♩ = 40,000000 ♩ = 70,000069 ♩ = 40,000,000000

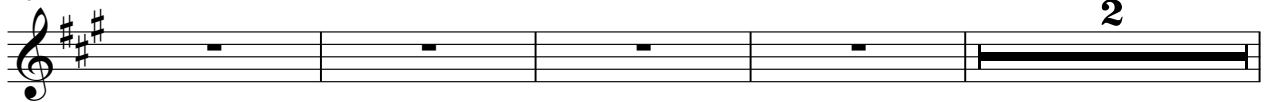

167

♩ = 70,000069 ♩ = 85,000046 ♩ = 50,000000

Hugh Martin & Ralph Blane - Grease Megamix Travolta

Tenor Saxophone

♩ = 125,000000 ♩ = 213,000107

5 **25**

33

38

43

48 ♩ = 160,000000

19 **11**

82

88

93 **3**

100

Tenor Saxophone

105

109

115

♩ = 140,000137 ♩ = 135,000076

19

138

15

156

♩ = 70,000069 ♩ = 95,000145

♩ = 93,000080 ♩ = 85,000046 ♩ = 70,000069

3

164

♩ = 46,60000000

♩ = 70,000069

♩ = 85,000046

♩ = 50,000000

2

2

3

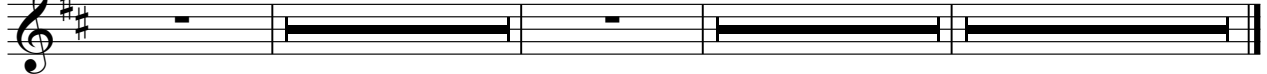

Baritone Saxophone

Hugh Martin & Ralph Blane - Grease Megamix Travolta

♩ = 125,000000 ♩ = 213,000107

5 **24**

32

37

42

47 ♩ = 160,000000
19 **3**

72 **2** **3**

78

85

91

94 **2**

Baritone Saxophone

99

105

109

115

♩ = 140,000137,000126,000000

14

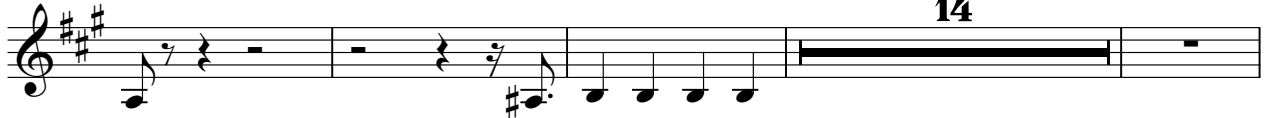

133

136

139

9

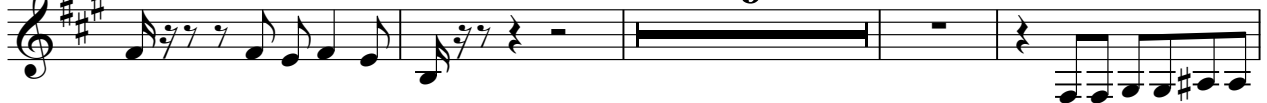

152

155

♩ = 70,000069 ♩ = 95,000145 ♩ = 93,0000892 ♩ = 85,00000000

3

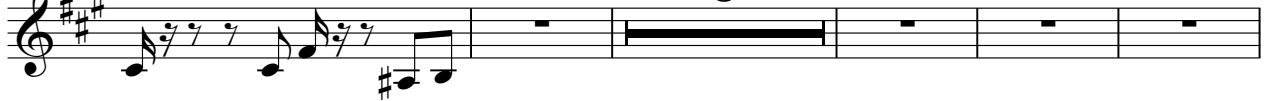

163

♩ = 70,000069 ♩ = 40,0000000 ♩ = 70,000069 ♩ = 85,000046 ♩ = 50,000000

2

2

3

Hugh Martin & Ralph Blane - Grease Megamix Travolta

Percussion

♩ = 125,000000

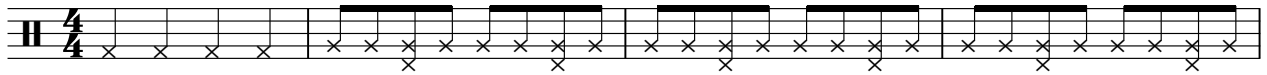

♩ = 213,000107

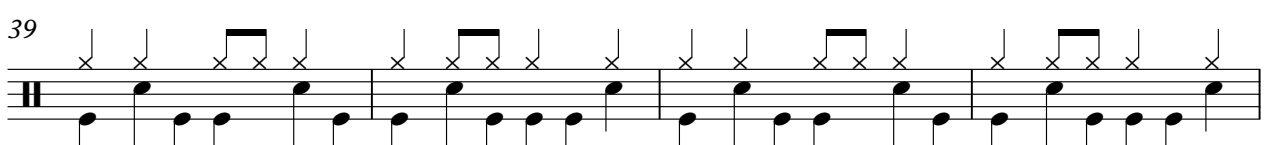
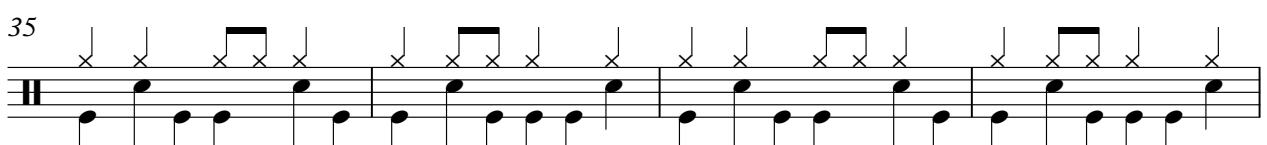
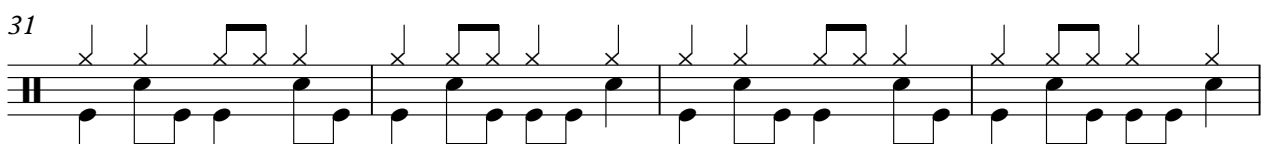
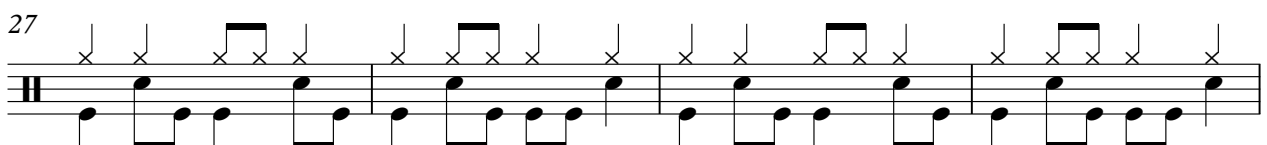
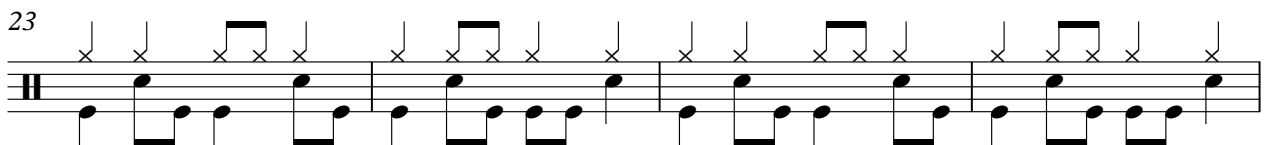
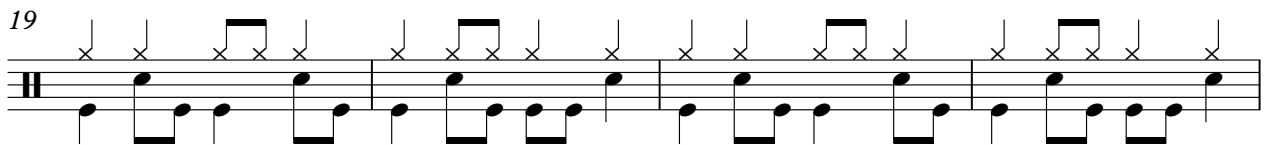
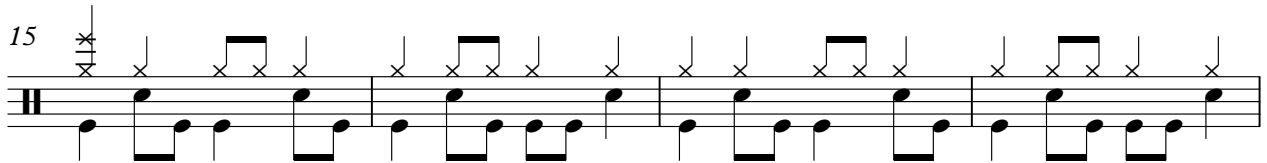
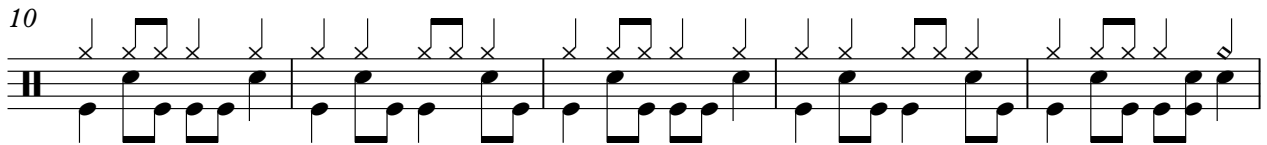
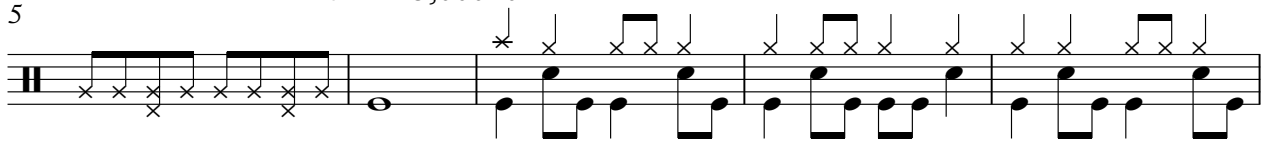

V.S.

43

47

50

53

56

59

62

65

68

72

Percussion

76

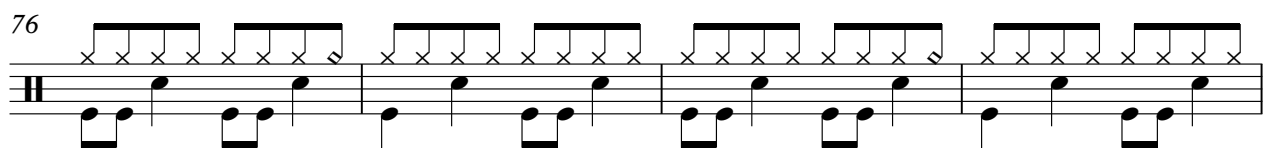

80

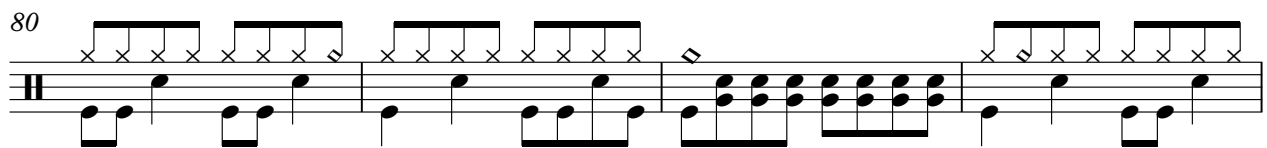

84

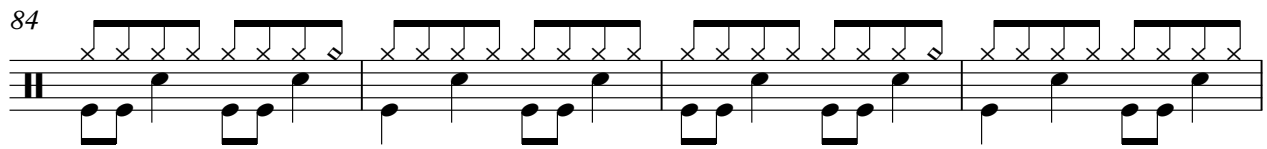

88

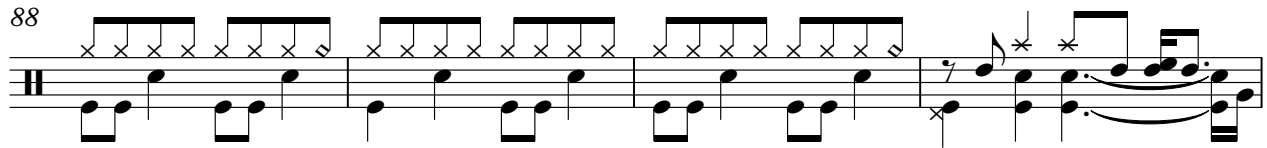

92

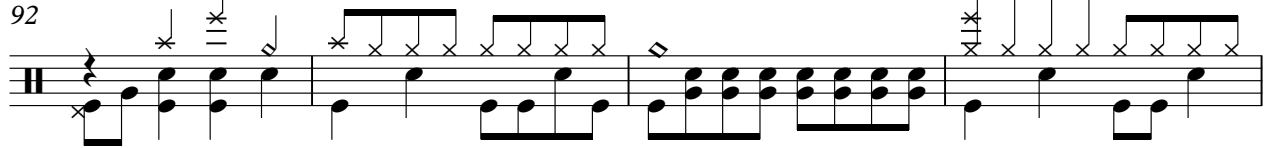

96

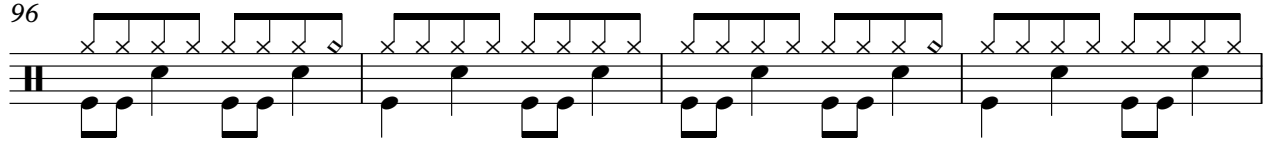

100

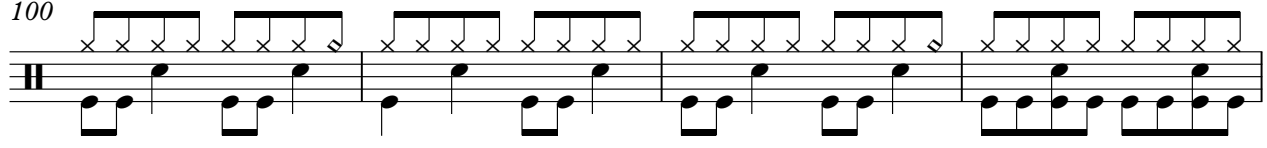

104

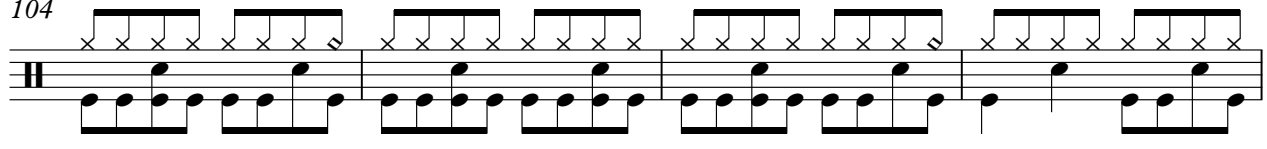

108

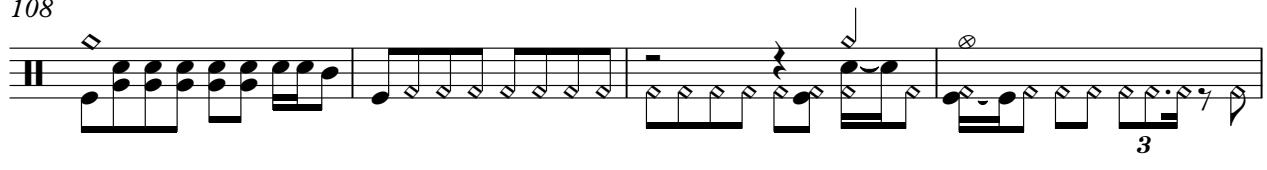

112

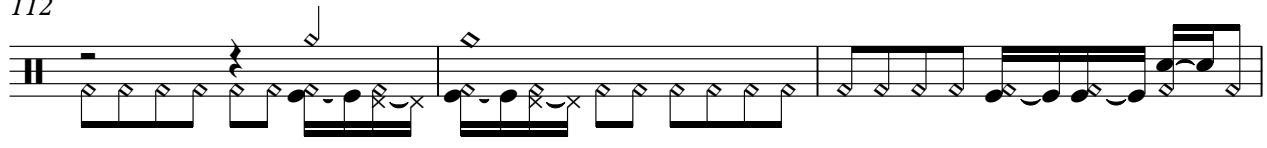

V.S.

♩ = 140,000137 ♩ = 131,000076

115

118 ♩ = 125,000000

122

126

130

134

138

142

146

150

Percussion

154

♩ = 70,000069 ♩ = 95,000145

159

♩ = 93,000088 ♩ = 85,000046 ♩ = 40,70,000069 ♩ = 40,0000000

2

♩ = 70,000069 ♩ = 85,000046 ♩ = 50,000000

167

Jazz Guitar

♩ = 125,000000

5 ♩ = 213,000107 7

16

20

25

29

34

39

44

49

V.S.

54

58

♩ = 160,000000

6

69

71

73

75

77

79

81

83

85

87

89

92

95

97

99

101

103

105

V.S.

107

110

♩ = 140,000000 7

120

124

127

133

141

144

156

♩ = 70,000069 ♩ = 95,000145

160

♩ = 93,000092 ♩ = 85,000046 ♩ = 40,000000

Jazz Guitar

163 ♪ = 70,000069 ♪ = 40,000000 ♪ = 70,000069 ♪ = 69,85,000046 ♪ = 50,000000

2 **2** **3**

Hugh Martin & Ralph Blane - Grease Megamix Travolta

Electric Guitar

♩ = 125,000000 ♩ = 213,000107 ♩ = 160,000000 ♩ = 140,0001000076

5 **61** **50**

118 ♩ = 125,000000

10

131

136

140

5

149

154

♩ = 70,000069 ♩ = 95,000145 ♩ = 93,00000092 ♩ = 85,000000

3

162

♩ = 40,000000069 ♩ = 40,000000000 ♩ = 70,000069 ♩ = 38,00000016 ♩ = 50,000000

2 **2** **3**

5-string Electric Bass

♩ = 125,000000

6 ♩ = 213,000107

10

14

19

24

29

34

38

43

V.S.

47

52

58

63

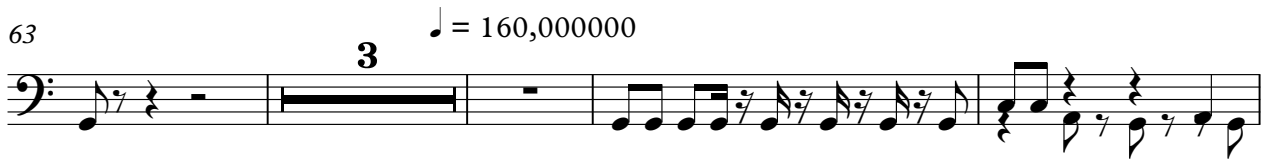

70

74

78

82

86

90

94

98

102

105

108

113

$\text{♩} = 140,000 \times 1,000,000 = 125,000,000$

119

123

127

132

V.S.

136

140

144

148

152

156 ♩ = 70,000069 ♩ = 95,000145

160 ♩ = 93,000088 ♩ = 85,000046 ♩ = 40,000000 ♩ = 70,000069 ♩ = 40,000000

165 ♩ = 60,000000 ♩ = 70,000069 ♩ = 30,000000 ♩ = 85,000046

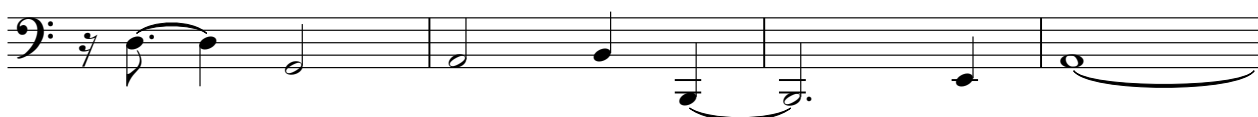

169 ♩ = 50,000000

Honky-tonk Piano

Hugh Martin & Ralph Blane - Grease Megamix Travolta

♩ = 125,000000

6 ♩ = 213,000107

9

13

17

20

V.S.

23

26

29

31

35

39

Honky-tonk Piano

42

46

48

50

55

60

♩ = 160,000000

69

72

75

78

81

84

87

90

93

96

98

100

6

Honky-tonk Piano 3

103

105

107

111

116

♩ = 140,000000000000000000000000000000

121

10

Honky-tonk Piano

134

136

138

139

Honky-tonk Piano

152

154

♩ = 70,000069

157

♩ = 95,000145

♩ = 93,000108

♩ = 98,000092

161

♩ = 85,000046

♩ = 40,000000

♩ = 70,000069

164

♩ = 40,000000

♩ = 60,000000

167

♩ = 70,000069

♩ = 30,000000

♩ = 85,000046

♩ = 50,000000

Hugh Martin & Ralph Blane - Grease Megamix Travolta

Electric Piano

♪ = 125,000000 ♪ = 213,000107 ♪ = 160,000000

5 **61**

69

♪ = 140,000113700076 ♪ = 125,000000

48 **4**

124

12

140

146

♪ = 70,000069 ♪ = 95,000145 ♪ = 93,0001982,000046 ♪ = 40,000069

10 **3**

164

♪ = 40,0000000 ♪ = 70,000069 ♪ = 30,50000046 ♪ = 50,000000

2 **3**

Hugh Martin & Ralph Blane - Grease Megamix Travolta

Percussive Organ

♪ = 125,000000 ♪ = 213,000107 ♪ = 160,000000 ♪ = 140,000100076

5 **61** **50**

118 ♪ = 125,000000

10

133

11

148 ♪ = 70,000069

4

♪ = 95,000145 ♪ = 93,000092 = 85,000046 ♪ = 40,000000 ♪ = 70,000069

157

3

164 ♪ = 40,000000 ♪ = 70,000069 ♪ = 85,000046 ♪ = 50,000000

2 **2** **3**

Hugh Martin & Ralph Blane - Grease Megamix Travolta

Rock Organ

♩ = 125,000000 ♩ = 213,000107

5 8

17

22

26

2 2

31

36

41

47

2

Rock Organ

52

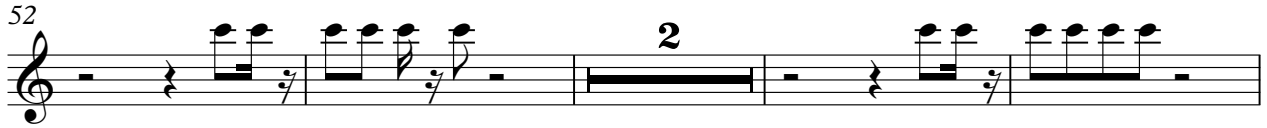

58

64

$\text{♩} = 160,000000$

71

76

79

83

88

92

138

141

145

149

153

♩ = 70,000069

157 ♩ = 95,000145

♩ = 93,000138 000092

161

♩ = 85,000046

♩ = 40,000000 ♩ = 70,000069

♩ = 40,000000

165

♩ = 60,000000

♩ = 70,000069

♩ = 30,000000

Rock Organ

♩ = 85,000046
168

♩ = 50,000000

Hugh Martin & Ralph Blane - Grease Megamix Travolta
Tape Sampler Keyboard [Strings]

♪ = 125,000000 ♪ = 213,000107 ♪ = 160,000000 ♪ = 140,00000076

5 **61** **50**

♪ = 125,000000 ♪ = 70,000069 ♪ = 95,000145 ♪ = 93,0000892 ♪ = 85,00006000

118 **38** **3**

163 ♪ = 70,000069 ♪ = 40,000000000 ♪ = 70,000069 ♪ = 30,000000

168 ♪ = 85,000046 ♪ = 50,000000

♩ = 125,000000 ♩ = 213,000107

5 43

51

56

61 4 50 140,000000 140,000000

118 ♩ = 125,000000 ♩ = 70,000069 ♩ = 95,000145 ♩ = 93,000085 ♩ = 92,000046 ♩ = 70,000069

38 3

164 ♩ = 40,000000 ♩ = 70,000069 ♩ = 30,500000

2

170 ♩ = 50,000000

Orchestra Hit

Hugh Martin & Ralph Blane - Grease Megamix Travolta

♪ = 125,000000 ♪ = 213,000107

5 **59**

67 ♪ = 160,000000 ♪ = 140,000000 ♪ = 100,000000 ♪ = 70,000069 ♪ = 95,000145

50 **38** **3**

160 ♪ = 93,000038 ♪ = 85,000046 ♪ = 40,70000069 ♪ = 40,00000000

2

167 ♪ = 70,000069 ♪ = 85,000046 ♪ = 50,000000

2

FX 5 (Brightness)

Hugh Martin & Ralph Blane - Grease Megamix Travolta

♩ = 125,000000 ♩ = 213,000107

5 25

33

38

43

47

52

58

63 ♩ = 160,000000

3 4

73

2 3 3

77 8 2

89

93

102

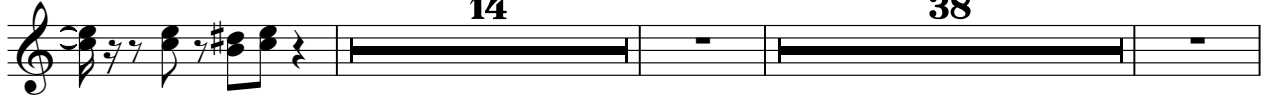

♩ = 140,000000

♩ = 70,000069

157

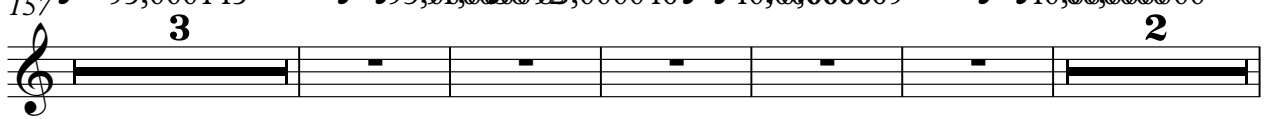

♩ = 95,000145

♩ = 93,000085

♩ = 40,000069

♩ = 40,000000

167

♩ = 70,000069

♩ = 85,000046

♩ = 50,000000