

Hugh Martin & Ralph Blane - Harley Davidson Bardot

♩ = 122,000069

Copyright © 1997 by Midi Service France

7

Fl. Perc. J. Gtr. E. Gtr. Sit. E. Bass Solo

9

Fl. Perc. J. Gtr. E. Gtr. Sit. E. Bass Solo

12

Fl.

Perc.

J. Gtr.

E. Gtr.

Sit.

E. Bass

Solo

14

Fl.

Perc.

J. Gtr.

E. Gtr.

Sit.

E. Bass

Solo

17

Fl.

Perc.

J. Gtr.

E. Gtr.

E. Bass

Solo

20

Fl.

Perc.

J. Gtr.

E. Gtr.

E. Bass

Solo

22

Fl.

Perc.

J. Gtr.

E. Gtr.

E. Bass

Solo

24

Fl.

Perc.

J. Gtr.

E. Gtr.

Sit.

E. Bass

Solo

26

Fl.

Perc.

J. Gtr.

E. Gtr.

Sit.

E. Bass

Solo

28

Fl.

Perc.

J. Gtr.

E. Gtr.

Sit.

E. Bass

Solo

30

Fl.

Perc.

J. Gtr.

E. Gtr.

Sit.

E. Bass

Solo

33

Fl.

Perc.

J. Gtr.

E. Gtr.

E. Bass

Solo

36

Fl.

Perc.

J. Gtr.

E. Gtr.

E. Bass

Solo

38

Perc.

J. Gtr.

E. Gtr.

E. Gtr.

E. Bass

Solo

40

42

44

46

49

Fl.

Perc.

J. Gtr.

E. Gtr.

E. Bass

Solo

52

Fl.

Perc.

J. Gtr.

E. Gtr.

E. Bass

Solo

54

Fl.

Perc.

J. Gtr.

E. Gtr.

E. Bass

Solo

Detailed description of the musical score: The score is arranged in systems. Each system contains six staves: Flute (Fl.), Percussion (Perc.), Jazz Guitar (J. Gtr.), Electric Guitar (E. Gtr.), Electric Bass (E. Bass), and Solo. Measure 49 is the first measure of the first system. Measure 52 is the first measure of the second system. Measure 54 is the first measure of the third system. The Flute part has a melodic line with various articulations. The Percussion part features a consistent rhythmic pattern with 'x' marks above the notes. The Jazz Guitar part uses chords with slash notation. The Electric Guitar part has a similar slash notation. The Electric Bass part has a steady eighth-note bass line. The Solo part consists of a series of chords with slash notation. The key signature has one flat (B-flat), and the time signature is 4/4.

56

Fl.

Perc.

J. Gtr.

E. Gtr.

Sit.

E. Bass

Solo

58

Fl.

Perc.

J. Gtr.

E. Gtr.

Sit.

E. Bass

Solo

60

Fl. Perc. J. Gtr. E. Gtr. Sit. E. Bass Solo

62

Fl. Perc. J. Gtr. E. Gtr. Sit. E. Bass Solo

65

Fl. Perc. J. Gtr. E. Gtr. E. Bass Solo

68

Fl. Perc. J. Gtr. E. Gtr. E. Bass Solo

71

Fl.

Perc.

J. Gtr.

E. Gtr.

Sit.

E. Bass

Solo

73

Fl.

Perc.

J. Gtr.

E. Gtr.

Sit.

E. Bass

Solo

Flute

Hugh Martin & Ralph Blane - Harley Davidson Bardot

♩ = 122,000069

6

11

16

20

25

31

35

47

51

55

59

64

68

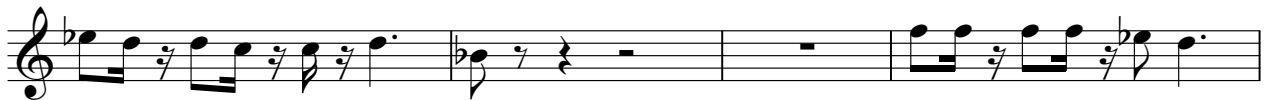

72

# Hugh Martin & Ralph Blane - Harley Davidson Bardot

## Percussion

$\text{♩} = 122,000069$

5

8

11

14

17

20

23

26

29

Copyright © 1997 by Midi Service France

V.S.

32

35

38

41

44

47

50

53

56

59

Percussion

62

65

68

71

73

♩ = 122,000069

6

10

14

18

22

26

30

34

38

42

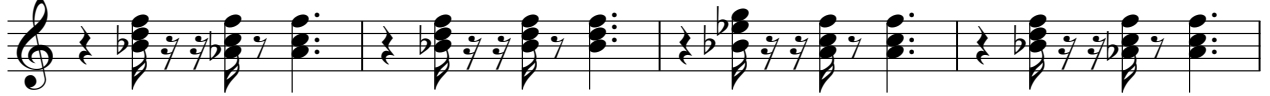

46

50

54

58

62

66

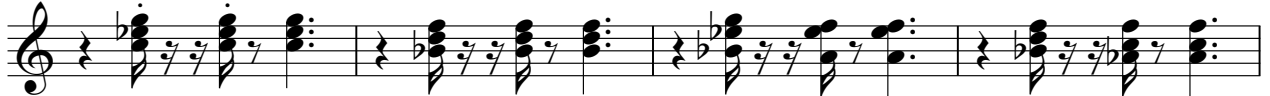

70

73

Electric Guitar Hugh Martin & Ralph Blane - Harley Davidson Bardot

♩ = 122,000069

6

9

12

15

18

21

24

27

30

33

66

69

72

Electric Guitar

Hugh Martin & Ralph Blane - Harley Davidson Bardot

♩ = 122,000069

**2** **36**

42

**30**

Copyright © 1997 by Midi Service France

Sitar

Hugh Martin & Ralph Blane - Harley Davidson Bardot

♩ = 122,000069

8

15 **9**

30 **9**

45 **9**

60 **9**

72

Copyright © 1997 by Midi Service France

Electric Bass

Hugh Martin & Ralph Blane - Harley Davidson Bardot

♩ = 122,000069

42

46

50

54

58

62

66

70

73

# Hugh Martin & Ralph Blane - Harley Davidson Bardot

Solo

♩ = 122,000069

2

5

8

11

14

17

20

23

26

28

Copyright © 1997 by Midi Service France

V.S.

31

34

37

40

43

46

49

52

55

58

60

63

66

69

72

74
