

Jurassic Park - Jurassic Park

$\text{♩} = 55,000004$

Horns

5

Woodwinds

Horns

Piano

8

Piano

String Section

Basses

11

Woodwinds

Horns

String Section

Basses

13

Woodwinds

Horns

String Section

Basses

16

Woodwinds

Horns

String Section

Basses

19

Woodwinds

Horns

String Section

Basses

21

Woodwinds

Horns

String Section

Basses

23

Woodwinds

Horns

String Section

Basses

25

Woodwinds

String Section

Basses

27

Woodwinds

String Section

Basses

29

Woodwinds

String Section

Basses

31

Woodwinds

Horns

String Section

Basses

33

Woodwinds

Horns

String Section

Basses

5

35

Woodwinds

Horns

String Section

Basses

38

Woodwinds

Horns

String Section

Basses

40

Woodwinds

Piano

String Section

Basses

44

Piano

46

Piano

48

Piano

50

Piano

52

Piano

54

Woodwinds

Piano

String Section

57

Woodwinds

Horns

Piano

String Section

Basses

60

Horns

Brass Section

String Section

Basses

63

Horns
Piano
Brass Section
String Section
Basses

66

Horns
Piano
Brass Section
String Section
Basses

69

String Section
Basses

71

Horns

Piano

String Section

Basses

73

Horns

Piano

String Section

75

Horns

Piano

String Section

77

Piano

79

Piano

82 ♩ = 88,000023

Brass Section

String Section

Basses

85

Brass Section

String Section

Basses

88

Horns

Brass Section

String Section

Basses

91

Horns

Brass Section

String Section

Basses

94

Horns

String Section

Basses

96

Woodwinds

Horns

String Section

Basses

98

Woodwinds

String Section

100

Woodwinds

Horns

Brass Section

String Section

Basses

102

Woodwinds
Horns
Brass Section
String Section
Basses

104

Woodwinds
Horns
Piano
Brass Section
String Section
Basses

107

Horns

Brass Section

String Section

Basses

109

Woodwinds

Horns

Brass Section

String Section

Basses

111

Woodwinds

Horns

Brass Section

String Section

Basses

$\text{♩} = 83,000069$ $\text{♩} = 80,000000$ $\text{♩} = 76,000$

113

Woodwinds

Horns

Brass Section

String Section

Basses

115

Horns

Brass Section

String Section

Basses

117

Brass Section

String Section

119

Woodwinds

Horns

Brass Section

String Section

Basses

121

Woodwinds

Horns

Brass Section

String Section

Basses

123

Woodwinds

Horns

Brass Section

String Section

Basses

Woodwinds

Jurassic Park - Jurassic Park

♩ = 55,000004

2

7

14

17

20

23

25

26

2

Woodwinds

29

33

36

40 **13**

57 $\text{♩} = 88,000023$ **23** **15**

97

101 **2**

105 **3**

$\text{♩} = 83,000069$ $\text{♩} = 80,000075$ $\text{♩} = 69,000015$ $\text{♩} = 67,020030$ $\text{♩} = 88,000023$
 112 **5**

119

122

Woodwinds

3

Jurassic Park - Jurassic Park

Horns

♩ = 55,000004

6

5

14

19

23

8

35

18

58

62

66

4

73

5

2

Horns

82 ♩ = 88,000023

6

92

97

4

105

109

♩ = 83,00000006 ♩ = 73,000000061

114 ♩ = 88,000023

4

121

Jurassic Park - Jurassic Park

Piano

♩ = 55,000004

V.S.

52

55

59

67

74

77

80

$\text{♩} = 88,000023$

Jurassic Park - Jurassic Park

Brass Section

♩ = 55,000004

2 2 5

13 24 24

63

67 ♩ = 88,000023 14 2

86 3

90 8

101

104

107

Brass Section

111

83,00000069 73,00000050 88,000023

116

118

122

Jurassic Park - Jurassic Park

String Section

♩ = 55,000004

2 2 2

10

13

17

22

27

31

35

38

12

54

60

64

68

71

76

86

91

95

99

103

108

$\text{♩} = 83,0000809070907000069,00067,000031 = 62,80000023$

112

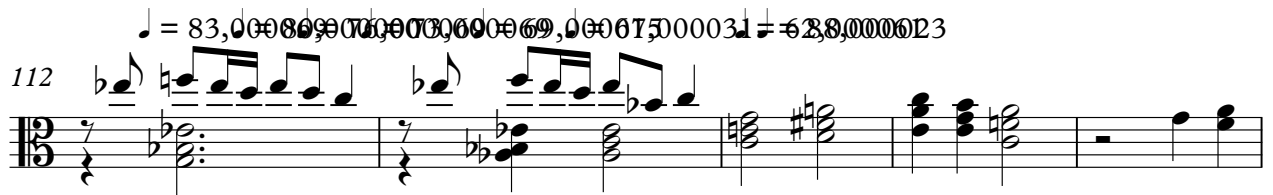

117

120

Jurassic Park - Jurassic Park

Basses

♩ = 55,000004

59

65

70

♩ = 88,000023

83

88

93

100

104

109

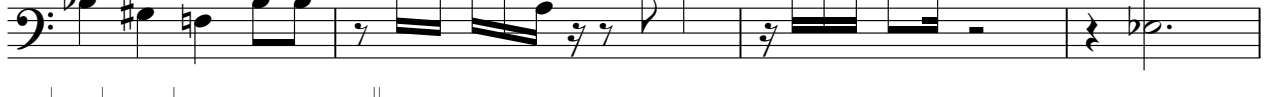

♩ = 80,00000069

♩ = 73,00000000, 00031 ♩ = 68,0000002B

113

117

3
