

Hugh Martin & Ralph Blane - Je Chante Trenet Charles

$\text{♩} = 120,000000 = 100,000000$

PICCOLO

CHANT

CLARINETTE

CLARINETTE

TRUMPET

DRUMS

HARP

BASSE

MUTEDTRUMP

$\text{♩} = 120,000000 = 100,000000$

BRASS

PIZZICATO

VIOLIN

TREMSTRING

JE CHANTE

10

$\text{♩} = 90,6080,000000 \quad \text{♩} = 60,00000000 \quad \text{♩} = 133,002304 \quad \text{♩} = 137,001938 \quad \text{♩} = 144,002304$

PICCOLO

CLARINETTE

CLARINETTE

TRUMPET

DRUMS

BASSE

MUTEDTRUMP

BRASS

PIZZICATO

VIOLIN

TREMSTRING

♩ = 150,000000

18

CHANT

CLARINETTE

CLARINETTE

TRUMPET

DRUMS

HARP

BASSE

MUTEDTRUMP

BRASS

PIZZICATO

VIOLIN

JE CHANTE

25

CHANT

TRUMPET

DRUMS

HARP

BASSE

BRASS

PIZZICATO

VIOLIN

JE CHANTE

31

CHANT

CLARINETTE

DRUMS

BASSE

PIZZICATO

VIOLIN

JE CHANTE

38

PICCOLO

CHANT

CLARINETTE

CLARINETTE

TRUMPET

DRUMS

BASSE

MUTEDTRUMP

PIZZICATO

VIOLIN

JE CHANTE

- PICCOLO**: Treble clef, starting at measure 44. Features a sixteenth-note run with a '6' (sextuplet) and several triplet markings.
- CHANT**: Treble clef, featuring a melodic line with slurs and accents.
- TRUMPET**: Treble clef, mostly rests with some melodic fragments.
- DRUMS**: Percussion clef, featuring a steady rhythmic pattern of eighth notes.
- BASSE**: Bass clef, featuring a melodic line with slurs and accents.
- BRASS**: Treble clef, mostly rests with some melodic fragments.
- PIZZICATO**: Treble clef, featuring a complex rhythmic pattern with many slurs and accents.
- VIOLIN**: Treble clef, mostly rests with some melodic fragments.
- TREMSTRING**: Bass clef, mostly rests with some melodic fragments.
- JE CHANTE**: Treble clef, featuring a complex rhythmic pattern with many slurs and accents.

50

PICCOLO

CHANT

CLARINETTE

TRUMPET

DRUMS

HARP

BASSE

MUTEDTRUMP

BRASS

PIZZICATO

VIOLIN

TREMSTRING

JE CHANTE

57

CHANT

DRUMS

HARP

BASSE

PIZZICATO

JE CHANTE

63

CHANT

DRUMS

HARP

BASSE

MUTEDTRUMP

PIZZICATO

JE CHANTE

69

PICCOLO

CHANT

CLARINETTE

CLARINETTE

TRUMPET

DRUMS

BASSE

MUTEDTRUMP

PIZZICATO

VIOLIN

JE CHANTE

75

PICCOLO

CHANT

CLARINETTE

CLARINETTE

TRUMPET

DRUMS

BASSE

PIZZICATO

VIOLIN

JE CHANTE

80

PICCOLO

CHANT

TRUMPET

DRUMS

BASSE

BRASS

PIZZICATO

VIOLIN

TREMSTRING

JE CHANTE

86

PICCOLO  
CHANT  
CLARINETTE  
TRUMPET  
DRUMS  
BASSE  
BRASS  
PIZZICATO  
VIOLIN  
TREMSTRING  
JE CHANTE

93

CHANT  
TRUMPET  
DRUMS  
BASSE  
BRASS  
PIZZICATO  
VIOLIN  
JE CHANTE

99

CHANT

CLARINETTE

DRUMS

BASSE

PIZZICATO

VIOLIN

TREMSTRING

JE CHANTE

106

PICCOLO

CHANT

CLARINETTE

CLARINETTE

TRUMPET

DRUMS

BASSE

MUTEDTRUMP

PIZZICATO

VIOLIN

JE CHANTE

A double bar line is present between measures 117 and 118.

125

PICCOLO

CHANT

CLARINETTE

DRUMS

BASSE

MUTEDTRUMP

PIZZICATO

JE CHANTE

131

PICCOLO

CHANT

CLARINETTE

DRUMS

BASSE

MUTEDTRUMP

PIZZICATO

JE CHANTE

137

CHANT

TRUMPET

DRUMS

BASSE

BRASS

PIZZICATO

VIOLIN

TREMSTRING

JE CHANTE

143

PICCOLO

CHANT

TRUMPET

DRUMS

BASSE

BRASS

PIZZICATO

VIOLIN

TREMSTRING

JE CHANTE

150  $\text{♩} = 110,000916$

CHANT

DRUMS

HARP

BASSE

PIZZICATO  $\text{♩} = 110,000916$

VIOLIN

TREMSTRING

JE CHANTE

157  $\text{♩} = 140,000473$   $\text{♩} = 150,000000$

CHANT

TRUMPET

DRUMS

HARP

BASSE

BRASS  $\text{♩} = 140,000473$   $\text{♩} = 150,000000$

PIZZICATO

VIOLIN

TREMSTRING

JE CHANTE

163

CHANT

TRUMPET

DRUMS

BASSE

BRASS

PIZZICATO

VIOLIN

TREMSTRING

JE CHANTE

169

CHANT

CLARINETTE

CLARINETTE

DRUMS

BASSE

BRASS

PIZZICATO

VIOLIN

JE CHANTE

176

PICCOLO

CHANT

CLARINETTE

CLARINETTE

TRUMPET

DRUMS

BASSE

MUTEDTRUMP

PIZZICATO

VIOLIN

JE CHANTE

182

♩ = 133, 0123000313

PICCOLO

CHANT

TRUMPET

DRUMS

BASSE

BRASS

PIZZICATO

VIOLIN

TREMSTRING

JE CHANTE

189 ♩ = 130,002380 ♩ = 1150,0000473 17

PICCOLO

CHANT

CLARINETTE

CLARINETTE

TRUMPET

DRUMS

BASSE

MUTEDTRUMP

BRASS

VIOLIN

TREMSTRING

JE CHANTE

195

PICCOLO

CHANT

CLARINETTE

CLARINETTE

TRUMPET

DRUMS

HARP

BASSE

MUTEDTRUMP

BRASS

PIZZICATO

VIOLIN

TREMSTRING

JE CHANTE

Hugh Martin & Ralph Blane - Je Chante Trenet Charles

PICCOLO

♩ = 120,000000 ♩ = 100,000000

3

3

3

3

10

♩ = 90,00000000 ♩ = 60,00000000 ♩ = 13,00000000 ♩ = 38144,00230

3

18

♩ = 150,000000

22

2

6

3

45

3

3

3

4

55

18

2

6

3

79

3

3

3

6

90

18

2

6

3

113

3

3

3

4

123

129

10

143

6

156

$\text{♩} = 110,000146,000150,000000$

18

2

6

3

181

$\text{♩} = 131,000130,000180,000000$

4

3

3

3

3

191

Hugh Martin & Ralph Blane - Je Chante Trenet Charles

CHANT

$\text{♩} = 120,000000$   $\text{♩} = 100,000000$   $\text{♩} = 90,000000$   $\text{♩} = 80,000000$   $\text{♩} = 70,000000$   $\text{♩} = 60,000000$   $\text{♩} = 50,000000$   $\text{♩} = 40,000000$   $\text{♩} = 30,000000$   $\text{♩} = 20,000000$   $\text{♩} = 10,000000$

10 3

21

29

36

43

50

58

65

71

78

V.S.

86

95

102

109

117

124

132

139

147

155

♩ = 110,000916 ♩ = 148,0604000000

CHANT

163

170

177

185

♩ = 133,00230,000312 = 130,000000 150,000000

192

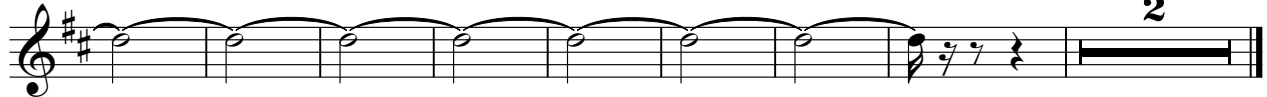

CLARINETTE

Hugh Martin & Ralph Blane - Je Chante Trenet Charles

♩ = 120,000000 ♩ = 100,000000 ♩ = 96,000000 ♩ = 96,000000 ♩ = 138,000000 ♩ = 137,4001938 ♩ = 145,000000

10

20

13

40

10

55

18

77

10

14

105

112

10

130

23

14

172

178

7

2

CLARINETTE

190 ♩ = 150,000000

195

CLARINETTE

Hugh Martin & Ralph Blane - Je Chante Trenet Charles

♩ = 120,000000 ♩ = 100,000000 ♩ = 90,000000 ♩ = 80,000000 ♩ = 70,000000 ♩ = 60,000000 ♩ = 50,000000 ♩ = 40,000000 ♩ = 30,000000 ♩ = 20,000000 ♩ = 10,000000

10

20

17 32

74

32

110

46 16

176

9

192

3

Hugh Martin & Ralph Blane - Je Chante Trenet Charles

TRUMPET

♩ = 120,000000 ♩ = 100,000000 ♩ = 96,800,000000 ♩ = 138,002304 = 147,002968 ♩ = 150,000000

10

19

30

48

76

93

110

124

150

161

♩ = 110,000916 ♩ = 140,00547000000

2

TRUMPET

$\text{♩} = 130$  31,60280343

176

4 3

189  $\text{♩} = 130$  130,00280047850,000000

189

195

3 3

Hugh Martin & Ralph Blane - Je Chante Trenet Charles

DRUMS

♩ = 120,000000 ♩ = 100,000000 ♩ = 96,000000000000002380 ♩ = 133,00237001938 ♩ = 144,002304  
**10**

18 ♩ = 150,000000

26

34

42

50

58

66

74

82

V.S.

90

98

106

114

122

130

138

146

154

$\text{♩} = 110,000916$   $\text{♩} = 150,000070$

163

171

179

187

♩ = 133,01230403+3130,040380040300

194

Hugh Martin & Ralph Blane - Je Chante Trenet Charles

HARP

♩ = 120,000000 ♩ = 100,000000 ♩ = 90,000000 ♩ = 100,000000 ♩ = 138,000000 ♩ = 137,000000 ♩ = 148,000000 ♩ = 150,000000

10

21

29

36

56

62

91

156

163

197

Detailed description of the musical score: The score is for a harp and is written in treble clef. It consists of several systems of music. The first system starts with a 4/4 time signature and contains measures 10, 21, 29, and 36. Measure 10 is a whole rest. Measure 21 is a whole rest. Measure 29 is a whole rest. Measure 36 is a whole rest. The second system contains measures 56, 62, and 91. Measure 56 is a whole rest. Measure 62 is a whole rest. Measure 91 is a whole rest. The third system contains measures 156, 163, and 197. Measure 156 is a whole rest. Measure 163 is a whole rest. Measure 197 is a whole rest. The score includes various musical notations such as treble clef, 4/4 and 2/4 time signatures, rests, triplets, and slurs.

Hugh Martin & Ralph Blane - Je Chante Trenet Charles

BASSE

♩ = 120,000000 ♩ = 100,000000 ♩ = 90,000000 ♩ = 80,000000 ♩ = 70,000000 ♩ = 60,000000 ♩ = 50,000000 ♩ = 40,000000 ♩ = 30,000000 ♩ = 20,000000 ♩ = 10,000000

10

19

27

36

45

54

62

71

80

90

98

107

116

125

133

142

151

 $\text{♩} = 110,000916 \text{ } \text{♩} \neq 450,0000000$ 

160

168

177

186

♩ = 131,00000413 ♩ = 140,000000000

194

MUTED TRUMP

Hugh Martin & Ralph Blane - Je Chante Trenet Charles

♩ = 120,000000 ♩ = 100,000000 ♩ = 96,000000000002380 = 133,002304 ♩ = 137,002304

10

18

42

68

109

129

176

192

Hugh Martin & Ralph Blane - Je Chante Trenet Charles

BRASS

♩ = 120,000000 ♩ = 100,000000 ♩ = 90,000000 ♩ = 130,000000 ♩ = 102,304 ♩ = 374,002304

10

18 ♩ = 150,000000

30

55

92

116

144 ♩ = 110,000916 ♩ = 130,000000

160

176 ♩ = 374,002304 ♩ = 130,000000

2

BRASS

191

195

PIZZICATO

Hugh Martin & Ralph Blane - Je Chante Trenet Charles

$\text{♩} = 120,000000$   $\text{♩} = 100,000000$   $\text{♩} = 96,000000$   $\text{♩} = 90,000000$   $\text{♩} = 86,000000$   $\text{♩} = 82,000000$   $\text{♩} = 78,000000$   $\text{♩} = 74,000000$   $\text{♩} = 70,000000$   $\text{♩} = 66,000000$   $\text{♩} = 62,000000$   $\text{♩} = 58,000000$   $\text{♩} = 54,000000$   $\text{♩} = 50,000000$   $\text{♩} = 46,000000$   $\text{♩} = 42,000000$   $\text{♩} = 38,000000$   $\text{♩} = 34,000000$   $\text{♩} = 30,000000$   $\text{♩} = 26,000000$   $\text{♩} = 22,000000$   $\text{♩} = 18,000000$   $\text{♩} = 14,000000$   $\text{♩} = 10,000000$

**10**

17  $\text{♩} = 144,002304$   $\text{♩} = 150,000000$

23

29

34

40

45

50

**2**

## PIZZICATO

56

62

67

72

77

82

88

94

100

106

PIZZICATO

111

116

122

2

129

134

139

144

150

153

$\text{♩} = 110,000916$     $\text{♩} = 140,000473$

4

PIZZICATO

158 ♩ = 150,000000

164

170

176

181

186

♩ = 123,000000 150,000000 10

VIOLIN

Hugh Martin & Ralph Blane - Je Chante Trenet Charles

♩ = 120,000000 ♩ = 100,000000 ♩ = 96,000000000 ♩ = 133,000000000 ♩ = 137,001938 ♩ = 145,0023000

10

20

32

49

74

87

95

110

120

2

VIOLIN

140

147

$\text{♩} = 110,000916$

157

$\text{♩} = 140,000000000$

167

184

$\text{♩} = 133,000000000$

193

Hugh Martin & Ralph Blane - Je Chante Trenet Charles

TREMSTRING

♩ = 120,000000 100,000000

♩ = 131,000000 13 ♩ = 130,000000 473

2  $\text{♩} = 150,000000$   
190

TREMSTRING

196

JE CHANTE

Hugh Martin & Ralph Blane - Je Chante Trenet Charles

♩ = 120,000000 ♩ = 100,000000 ♩ = 96,000000 ♩ = 90,000000 ♩ = 84,000000 ♩ = 78,000000 ♩ = 72,000000 ♩ = 66,000000

10 4

22

27

32

37

42

48

53

59

64

V.S.

JE CHANTE

124

129

134

139

144

150

153

♩ = 110,000916    ♩ = 140,000473

JE CHANTE

158 ♩ = 150,000000

163

168

173

178

184

♩ = 1331002004313 ♩ = 130402008473

190 ♩ = 150,000000

195
