

Hugh Martin & Ralph Blane - J'ai Dix Ans Souchon

♩ = 160,000000  
ACC2 QY20

Harmonica

DRUMS QY20

Percussion

A. SOUCHON

Upright Bass

ACC1 QY20

Honky-tonk Piano

ANS

Harpichord

BASS QY20

Synth Bass

J AI DIX

Lead 6 (Voice)

♩ = 160,000000  
BY LIONEL

Viola

Detailed description of the musical score: The score is for the piece 'J'ai Dix Ans Souchon' by Hugh Martin and Ralph Blane. It is in 4/4 time and has a tempo of 160,000,000. The score is divided into eight staves. The first staff is for Harmonica, with the annotation 'ACC2 QY20'. The second staff is for Percussion, with the annotation 'DRUMS QY20'. The third staff is for Upright Bass, with the annotation 'A. SOUCHON'. The fourth staff is for Honky-tonk Piano, with the annotation 'ACC1 QY20'. The fifth staff is for Harpichord, with the annotation 'ANS'. The sixth staff is for Synth Bass, with the annotation 'BASS QY20'. The seventh staff is for Lead 6 (Voice), with the annotation 'J AI DIX'. The eighth staff is for Viola, with the annotation 'BY LIONEL'. The score includes various musical notations such as notes, rests, and dynamic markings.

3

Harm.

Perc.

U. Bass

H-t. Pno.

Hpsd.

S. Bass

Lead 6

5

Harm.

Perc.

U. Bass

H-t. Pno.

Hpsd.

S. Bass

Lead 6

7

9

11

13

15

17

19

Harm.

Perc.

U. Bass

H-t. Pno.

Hpsd.

S. Bass

Lead 6

21

Harm.

Perc.

U. Bass

H-t. Pno.

Hpsd.

S. Bass

Lead 6

23

Harm.

Perc.

U. Bass

H-t. Pno.

Hpsd.

S. Bass

Lead 6

25

Harm.

Perc.

U. Bass

H-t. Pno.

Hpsd.

S. Bass

Lead 6

27

Harm.

Perc.

U. Bass

H-t. Pno.

Hpsd.

S. Bass

Lead 6

29

Harm.

Perc.

U. Bass

H-t. Pno.

Hpsd.

S. Bass

Lead 6

31

Harm.  
Perc.  
U. Bass  
H-t. Pno.  
Hpsd.  
S. Bass  
Lead 6

33

Harm.  
Perc.  
U. Bass  
H-t. Pno.  
Hpsd.  
S. Bass  
Lead 6  
Vla.

35

Harm.

Perc.

U. Bass

H-t. Pno.

Hpsd.

S. Bass

Lead 6

Vla.

37

Harm.

Perc.

U. Bass

H-t. Pno.

Hpsd.

S. Bass

Lead 6

Vla.

39

Harm.

Perc.

U. Bass

H-t. Pno.

Hpsd.

S. Bass

Lead 6

41

Harm. Perc. U. Bass H-t. Pno. Hpsd. S. Bass Lead 6

43

Harm. Perc. U. Bass H-t. Pno. Hpsd. S. Bass Lead 6 Vla.

45

Harm. Perc. U. Bass H-t. Pno. Hpsd. S. Bass Lead 6 Vla.

47

Harm. Perc. U. Bass H-t. Pno. Hpsd. S. Bass Lead 6

49

Harm.  
Perc.  
U. Bass  
H-t. Pno.  
Hpsd.  
S. Bass  
Lead 6

51

Harm.  
Perc.  
U. Bass  
H-t. Pno.  
Hpsd.  
S. Bass  
Lead 6

53

Harm. Perc. U. Bass H-t. Pno. Hpsd. S. Bass Lead 6

55

Harm. Perc. U. Bass H-t. Pno. Hpsd. S. Bass Lead 6

57

Harm.

Perc.

U. Bass

H-t. Pno.

Hpsd.

S. Bass

Lead 6

59

Harm.

Perc.

U. Bass

H-t. Pno.

Hpsd.

S. Bass

Lead 6

61

Harm.

Perc.

U. Bass

H-t. Pno.

Hpsd.

S. Bass

Lead 6

63

Harm.

Perc.

U. Bass

H-t. Pno.

Hpsd.

S. Bass

Lead 6

65

67

69

71

73

Harm.

Perc.

U. Bass

H-t. Pno.

Hpsd.

S. Bass

Lead 6

75

Harm.

Perc.

U. Bass

H-t. Pno.

Hpsd.

S. Bass

Lead 6

77

Harm.

Perc.

U. Bass

H-t. Pno.

Hpsd.

S. Bass

Lead 6

Vla.

79

Harm.

Perc.

U. Bass

H-t. Pno.

Hpsd.

S. Bass

Lead 6

Vla.

81

Harm.

Perc.

U. Bass

H-t. Pno.

Hpsd.

S. Bass

Lead 6

Vla.

83

Harm.

Perc.

U. Bass

H-t. Pno.

Hpsd.

S. Bass

Lead 6

85

Harm.

Perc.

U. Bass

H-t. Pno.

Hpsd.

S. Bass

Lead 6

87

Harm.

Perc.

U. Bass

H-t. Pno.

Hpsd.

S. Bass

Lead 6

Vla.

89

91

93

Harm.

Perc.

U. Bass

H-t. Pno.

Hpsd.

S. Bass

Lead 6

95

Harm.

Perc.

U. Bass

H-t. Pno.

Hpsd.

S. Bass

Lead 6

97

Harm.

Perc.

U. Bass

H-t. Pno.

Hpsd.

S. Bass

Lead 6

99

Harm.

Perc.

U. Bass

H-t. Pno.

Hpsd.

S. Bass

Lead 6

101

104

106

Harm.

Perc.

U. Bass

H-t. Pno.

Hpsd.

S. Bass

Lead 6

108

Harm.

Perc.

U. Bass

H-t. Pno.

Hpsd.

S. Bass

Lead 6

110

Harm.

Perc.

U. Bass

H-t. Pno.

Hpsd.

S. Bass

Lead 6

112

Harm.

Perc.

U. Bass

H-t. Pno.

Hpsd.

S. Bass

Lead 6

114

Harm. Perc. U. Bass H-t. Pno. Hpsd. S. Bass Lead 6

116

Harm. Perc. U. Bass H-t. Pno. Hpsd. S. Bass Lead 6

119

Harm.

Perc.

U. Bass

H-t. Pno.

Hpsd.

S. Bass

125

Harm.

136

Harm.

147

Harm.

158

Harm.

169

Harm.

180

Harm.

191

Harm.

202  
Harm. 

213  
Harm. 

224  
Harm. 

235  
Harm. 

246  
Harm. 

257  
Harm. 

268  
Harm. 

279  
Harm. 

290  
Harm. 

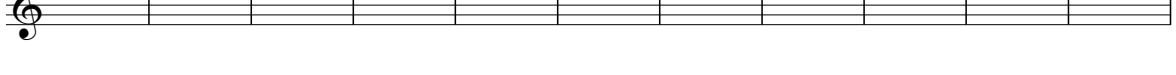

301  
Harm. 

312  
Harm. 

34

Harm. <sup>323</sup> 

Harm. <sup>333</sup> 

Hugh Martin & Ralph Blane - J'ai Dix Ans Souchon

Harmonica

♩ = 160,000000  
ACC2 QY20

V.S.

31

34

37

40

43

46

49

52

55

58

61

64

67

70

73

76

79

82

85

88

V.S.

91

94

97

100

103

106

109

112

115

118

223

Hugh Martin & Ralph Blane - J'ai Dix Ans Souchon

Percussion

♩ = 160,000000  
DRUMS QY20

V.S.

30

33

36

39

42

45

48

50

53

56

59

62

65

68

71

74

77

80

83

86

V.S.

89

92

95

98

101

104

107

110

113

116

119

221

Hugh Martin & Ralph Blane - J'ai Dix Ans Souchon

Upright Bass

♩ = 160,000000  
A. SOUCHON

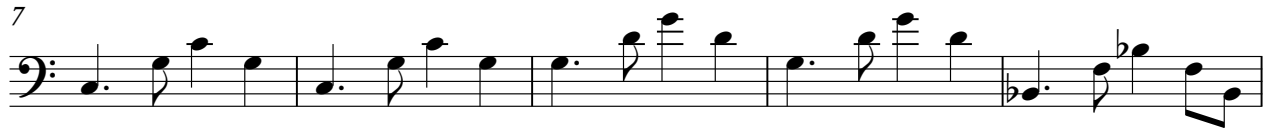

V.S.

Honky-tonk Piano

Hugh Martin & Ralph Blane - J'ai Dix Ans Souchon

♩ = 160,000000  
ACC1 QY20

V.S.

21

24

27

30

33

36

39

42

45

48

51

54

57

60

63

66

70

73

76

79

82

85

88

91

94

98

102

106

110

113

Honky-tonk Piano

116

119

Harpisichord

Hugh Martin & Ralph Blane - J'ai Dix Ans Souchon

♩ = 160,000000  
ANS

7

13

19

25

30

36

42

48

54

V.S.

Hugh Martin & Ralph Blane - J'ai Dix Ans Souchon

Synth Bass

♩ = 160,000000  
BASS QY20

V.S.

55

60

66

71

76

81

85

89

93

97

102

107

112

117

223

Hugh Martin & Ralph Blane - J'ai Dix Ans Souchon

Lead 6 (Voice)

♩ = 160,000000  
J AI DIX<sub>2</sub>

6

10

16

20

24

30

37

44

49

V.S.

107

113

226

Viola

Hugh Martin & Ralph Blane - J'ai Dix Ans Souchon

♩ = 160,000000  
BY LIONEL

**32**

32

38

**5**

**31**

5

31

78

**5**

5

87

**253**

253