

Hugh Martin & Ralph Blane - J'ai Oubli De Vivre Hallyday

♩ = 120,000000

Horn in F

Baroque Trumpet

Percussion

Jazz Guitar

Kora

Fretless Electric Bass

Tape Sampler Keyboard [Strings]

Tape Sampler Keyboard [Strings]

♩ = 120,000000

3

Hn.
Perc.
J. Gtr.
Kora
E. Bass
Tape Smp. Str

5

Hn.
Bar. Tpt.
Perc.
J. Gtr.
Kora
E. Bass
Tape Smp. Str

7

Hn.
Bar. Tpt.
Perc.
J. Gtr.
Kora
E. Bass
Tape Smp. Str

9

Bar. Tpt.
Perc.
J. Gtr.
Kora
E. Bass
Tape Smp. Str

11

Perc.

J. Gtr.

Kora

E. Bass

Tape Smp. Str

13

Perc.

J. Gtr.

Kora

E. Bass

Tape Smp. Str

15

Perc.

J. Gtr.

Kora

E. Bass

Tape Smp. Str

16

Perc.

J. Gtr.

Kora

E. Bass

Tape Smp. Str

18

Perc.

J. Gtr.

Kora

E. Bass

Tape Smp. Str

19

Perc.

J. Gtr.

Kora

E. Bass

Tape Smp. Str

21

Perc.

J. Gtr.

Kora

E. Bass

Tape Smp. Str

Tape Smp. Str

23

Perc.

J. Gtr.

Kora

E. Bass

Tape Smp. Str

Tape Smp. Str

24

Perc.

J. Gtr.

Kora

E. Bass

Tape Smp. Str

Tape Smp. Str

26

Perc.

J. Gtr.

Kora

E. Bass

Tape Smp. Str

Tape Smp. Str

27 9

Perc.

J. Gtr.

Kora

E. Bass

Tape Smp. Str

Tape Smp. Str

29

Perc.

J. Gtr.

Kora

E. Bass

Tape Smp. Str

Tape Smp. Str

30

Perc.

J. Gtr.

Kora

E. Bass

Tape Smp. Str

Tape Smp. Str

31

Perc.

J. Gtr.

Kora

E. Bass

Tape Smp. Str

Tape Smp. Str

33

Perc.

J. Gtr.

Kora

E. Bass

Tape Smp. Str

Tape Smp. Str

34

Perc.

J. Gtr.

Kora

E. Bass

Tape Smp. Str

Tape Smp. Str

36

Perc.

J. Gtr.

Kora

E. Bass

Tape Smp. Str

Tape Smp. Str

38

Perc.

J. Gtr.

Kora

E. Bass

Tape Smp. Str

40

Perc.

J. Gtr.

Kora

E. Bass

Tape Smp. Str

Tape Smp. Str

42

Perc.

J. Gtr.

Kora

E. Bass

Tape Smp. Str

Tape Smp. Str

44

Perc.

J. Gtr.

Kora

E. Bass

Tape Smp. Str

Tape Smp. Str

46

Perc.

J. Gtr.

Kora

E. Bass

Tape Smp. Str

Tape Smp. Str

48

Perc.

J. Gtr.

Kora

E. Bass

Tape Smp. Str

Tape Smp. Str

50

Perc.

J. Gtr.

Kora

E. Bass

Tape Smp. Str

Tape Smp. Str

51

Perc.

J. Gtr.

Kora

E. Bass

Tape Smp. Str

Tape Smp. Str

53

Perc.

J. Gtr.

Kora

E. Bass

Tape Smp. Str

Tape Smp. Str

55

Perc.

J. Gtr.

Kora

E. Bass

Tape Smp. Str

Tape Smp. Str

57

Perc.

J. Gtr.

Kora

E. Bass

Tape Smp. Str

Tape Smp. Str

59

Perc.

J. Gtr.

Kora

E. Bass

Tape Smp. Str

Tape Smp. Str

60

Perc.

J. Gtr.

Kora

E. Bass

Tape Smp. Str

Tape Smp. Str

62

Perc. J. Gtr. Kora E. Bass Tape Smp. Str. Tape Smp. Str.

64

Perc. J. Gtr. Kora E. Bass Tape Smp. Str. Tape Smp. Str.

65

Perc. J. Gtr. Kora E. Bass Tape Smp. Str. Tape Smp. Str.

66

Perc. J. Gtr. Kora E. Bass Tape Smp. Str. Tape Smp. Str.

68

Perc.

J. Gtr.

Kora

E. Bass

Tape Smp. Str

Tape Smp. Str

69

Perc.

J. Gtr.

Kora

E. Bass

Tape Smp. Str

Tape Smp. Str

74

Perc. J. Gtr. Kora E. Bass Tape Smp. Str. Tape Smp. Str.

75

Perc. J. Gtr. Kora E. Bass Tape Smp. Str. Tape Smp. Str.

77

Perc.

J. Gtr.

Kora

E. Bass

Tape Smp. Str

Tape Smp. Str

79

Perc.

J. Gtr.

Kora

E. Bass

Tape Smp. Str

Tape Smp. Str

81

Perc.

J. Gtr.

Kora

E. Bass

Tape Smp. Str

Tape Smp. Str

83

Perc.

J. Gtr.

Kora

E. Bass

Tape Smp. Str

Tape Smp. Str

85

Perc.

J. Gtr.

Kora

E. Bass

Tape Smp. Str

Tape Smp. Str

87

Perc.

J. Gtr.

Kora

E. Bass

Tape Smp. Str

Tape Smp. Str

89

Perc.

J. Gtr.

Kora

E. Bass

Tape Smp. Str

Tape Smp. Str

91

Perc.

J. Gtr.

Kora

E. Bass

Tape Smp. Str

Tape Smp. Str

93

Hn.

Perc.

J. Gtr.

Kora

E. Bass

Tape Smp. Str

Tape Smp. Str

95

Hn.

Perc.

J. Gtr.

Kora

E. Bass

Tape Smp. Str

97

Hn.
Perc.
J. Gtr.
Kora
E. Bass
Tape Smp. Str

99

Hn.
Perc.
J. Gtr.
Kora
E. Bass
Tape Smp. Str

101

Hn.
Perc.
J. Gtr.
Kora
E. Bass
Tape Smp. Str

103

Hn.
Perc.
J. Gtr.
Kora
E. Bass
Tape Smp. Str

105

Hn.
Perc.
J. Gtr.
Kora
E. Bass
Tape Smp. Str

107

Hn.
Perc.
J. Gtr.
Kora
E. Bass
Tape Smp. Str

108

Hn.

Perc.

J. Gtr.

Kora

E. Bass

Tape Smp. Str.

109

Hn.

Perc.

J. Gtr.

Kora

E. Bass

Tape Smp. Str.

110

Hn.

Perc.

J. Gtr.

Kora

E. Bass

Tape Smp. Str

112

Hn.

Perc.

J. Gtr.

Kora

E. Bass

Tape Smp. Str

114

Hn.
Bar. Tpt.
Perc.
J. Gtr.
Kora
E. Bass
Tape Smp. Str

116

Hn.
Bar. Tpt.
Perc.
J. Gtr.
Kora
E. Bass
Tape Smp. Str

118

Hn.
Bar. Tpt.
Perc.
J. Gtr.
Kora
E. Bass
Tape Smp. Str

120

Hn.
Bar. Tpt.
Perc.
J. Gtr.
Kora
E. Bass
Tape Smp. Str

121

Hn.

Bar. Tpt.

Perc.

J. Gtr.

Kora

E. Bass

Tape Smp. Str.

Horn in F

Hugh Martin & Ralph Blane - J'ai Oubli De Vivre Hallyday

♩ = 120,000000

5

9 **84**

96

100

104

108

111

115

118

Baroque Trumpet

Hugh Martin & Ralph Blane - J'ai Oubli De Vivre Hallyda

♩ = 120,000000

4

8

104

114

118

Hugh Martin & Ralph Blane - J'ai Oubli De Vivre Hallyday

Percussion

♩ = 120,000000

4

6

8

10

12

14

16

18

20

V.S.

Percussion

Percussion

3

42

44

46

48

50

52

54

56

58

60

V.S.

Percussion

82

84

86

88

90

92

94

96

98

100

102

104

106

108

110

112

114

116

119

121

2

♩ = 120,000000

5

9

12

16

20

24

28

31

34

V.S.

37

41

45

49

52

55

59

63

67

71

74

77

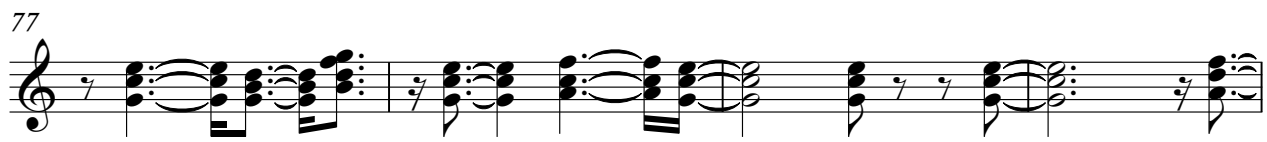

81

86

89

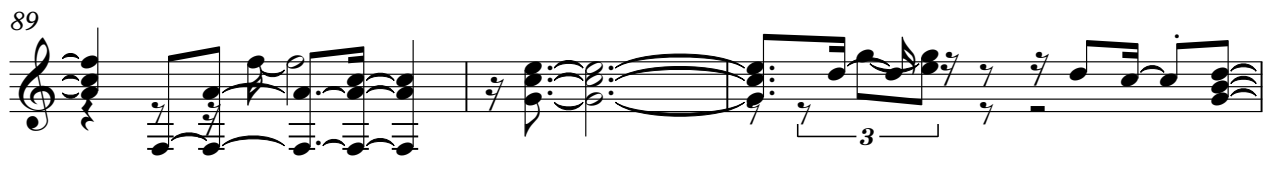

92

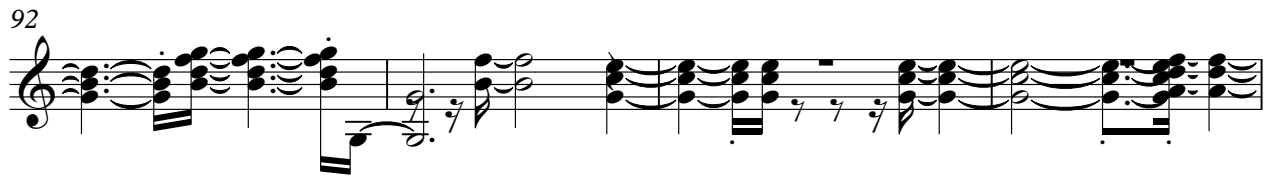

96

99

103

106

V.S.

109

112

116

119

Kora

♩ = 120,000000

5

9

12

15

18

21

24

28

31

V.S.

68

71

74

77

80

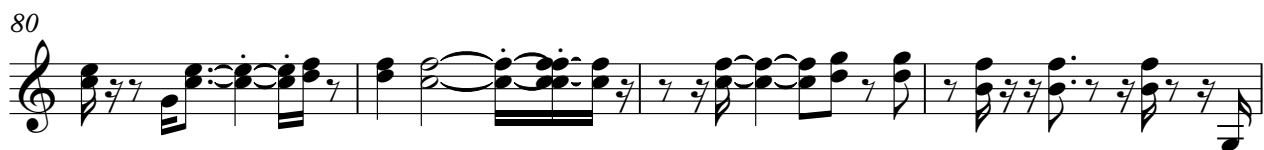

84

87

90

94

97

♩ = 120,000000

V.S.

39

43

47

51

55

59

63

67

71

74

78

81

84

88

92

96

100

104

108

112

V.S.

116

120

41

47

51

56

61

65

69

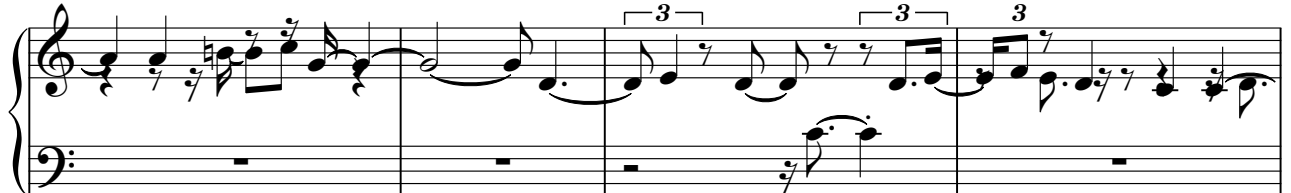

73

77

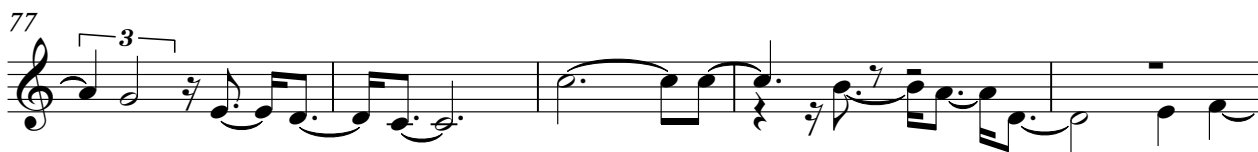

82

87

91

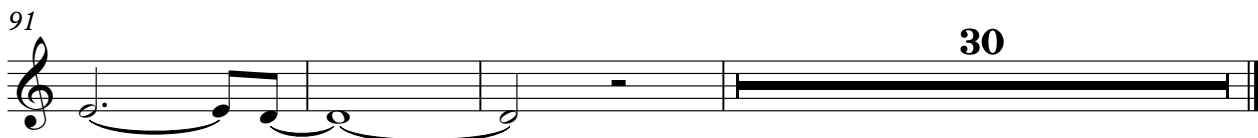

Tape Sampler Keyboard [Strings] Hugh Martin & Ralph Blane - J'ai Oubli De Vivre Hallyday

♩ = 120,000000

5

9 **13**

25

30

34

38

42

V.S.

87

91

95

99

103

107

110

114

118

