

Hugh Martin & Ralph Blane - Le Coup De Folie Pastor Thierry

0.0"  
1.1,00  
MS Le coup de folie (Thierry Pastor)

♩ = 118,999924

Musical score for the first system, featuring the following instruments: Harmonica, Percussion, Flexatone, Electric Piano, Synth Bass, Lead 1 (Square), FX 5 (Brightness), and Viola. The score is in 4/4 time and includes a tempo marking of 118,999924. The FX 5 (Brightness) part includes a tempo marking of 118,999924.

Musical score for the second system, featuring the following instruments: Perc., Flex., S. Bass, FX 5, and Vla. The score is in 4/4 time and includes a tempo marking of 118,999924. The FX 5 part includes a tempo marking of 118,999924.

6

8

10

Harm.

Perc.

Flex.

Flex.

S. Bass

FX 5

Vla.

12

Harm.

Perc.

Flex.

Flex.

S. Bass

FX 5

Vla.

14

Harm.

Perc.

Flex.

Flex.

S. Bass

FX 5

Vla.

16

Harm.

Perc.

Flex.

Flex.

S. Bass

FX 5

Vla.

18

Harm.

Perc.

Flex.

Flex.

S. Bass

FX 5

Vla.

20

Harm.

Perc.

Flex.

Flex.

S. Bass

FX 5

Vla.

22

Harm.

Perc.

Flex.

Flex.

S. Bass

FX 5

Vla.

24

Harm.

Perc.

Flex.

Flex.

S. Bass

FX 5

Vla.

26

Harm.

Perc.

Flex.

Flex.

E. Piano

S. Bass

FX 5

Vla.

28

Harm.

Perc.

Flex.

Flex.

E. Piano

S. Bass

FX 5

30

Harm.

Perc.

Flex.

Flex.

S. Bass

FX 5

32

Harm.

Perc.

Flex.

Flex.

S. Bass

FX 5

34

Harm.

Perc.

Flex.

Flex.

S. Bass

FX 5

Vla.

36

Harm.

Perc.

Flex.

Flex.

S. Bass

FX 5

Vla.

39

Harm.

Perc.

Flex.

Flex.

S. Bass

FX 5

Vla.

41

Harm.

Perc.

Flex.

Flex.

S. Bass

FX 5

Vla.

43

Harm.

Perc.

Flex.

Flex.

S. Bass

FX 5

Vla.

45

Harm.

Perc.

Flex.

Flex.

S. Bass

FX 5

Vla.

47

Harm.

Perc.

Flex.

Flex.

S. Bass

FX 5

Vla.

49

Harm.

Perc.

Flex.

Flex.

S. Bass

FX 5

Vla.

51

Harm.

Perc.

Flex.

Flex.

E. Piano

S. Bass

FX 5

Vla.

53

Harm.

Perc.

Flex.

Flex.

E. Piano

S. Bass

FX 5

55

Harm.

Perc.

Flex.

Flex.

S. Bass

FX 5

57

Harm.

Perc.

Flex.

Flex.

S. Bass

FX 5

59

Harm.

Perc.

Flex.

Flex.

S. Bass

FX 5

Vla.

61

Harm.

Perc.

Flex.

Flex.

S. Bass

FX 5

Vla.

63

Harm.

Perc.

Flex.

Flex.

S. Bass

FX 5

65

Harm.

Perc.

Flex.

Flex.

S. Bass

FX 5

67

Harm.

Perc.

Flex.

Flex.

S. Bass

FX 5

69

Harm.

Perc.

Flex.

Flex.

S. Bass

FX 5

Vla.

71

Harm.

Perc.

Flex.

Flex.

S. Bass

FX 5

Vla.

74

Harm.

Perc.

Flex.

Flex.

S. Bass

FX 5

Vla.

76

Harm.

Perc.

Flex.

Flex.

S. Bass

FX 5

Vla.

78

Harm.

Perc.

Flex.

Flex.

S. Bass

FX 5

Vla.

80

Harm.

Perc.

Flex.

Flex.

S. Bass

FX 5

Vla.

82

Harm.

Perc.

Flex.

Flex.

S. Bass

FX 5

Vla.

84

84

Harm.

Perc.

Flex.

Flex.

S. Bass

FX 5

Vla.

86

86

Harm.

Perc.

Flex.

Flex.

E. Piano

S. Bass

FX 5

Vla.

88

Harm.

Perc.

Flex.

Flex.

E. Piano

S. Bass

FX 5

Vla.

90

Harm.

Perc.

Flex.

Flex.

E. Piano

S. Bass

FX 5

Vla.

92

94

Harm.

Perc.

Flex.

Flex.

E. Piano

S. Bass

FX 5

Vla.

96

Harm.

Perc.

Flex.

Flex.

E. Piano

S. Bass

Lead 1

FX 5

Vla.

98

100

Harm.

Perc.

Flex.

Flex.

E. Piano

S. Bass

Lead 1

FX 5

Vla.

102

Harm.

Perc.

Flex.

Flex.

E. Piano

S. Bass

Lead 1

FX 5

Vla.

104

Perc.

Flex.

Flex.

E. Piano

S. Bass

Lead 1

FX 5

Vla.

106

Perc.

Flex.

Flex.

E. Piano

S. Bass

Lead 1

FX 5

Vla.

108

110

Perc.

Flex.

Flex.

E. Piano

S. Bass

Lead 1

FX 5

Vla.

112

Perc.

Flex.

E. Piano

S. Bass

Lead 1

FX 5

Vla.

♩ = 118,999924  
**10**

14

19

23

28

33

39

43

47

50

Harmonica

98

101

114

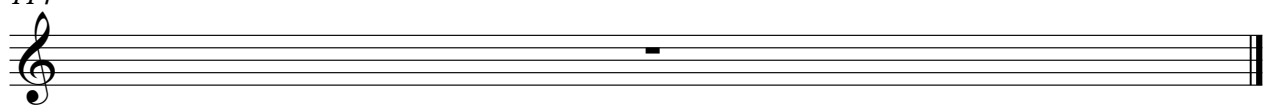

Percussion

Hugh Martin & Ralph Blane - Le Coup De Folie Pastor Thierr

♩ = 118,999924

V.S.

39

43

47

51

55

58

62

66

69

73

77

81

85

88

92

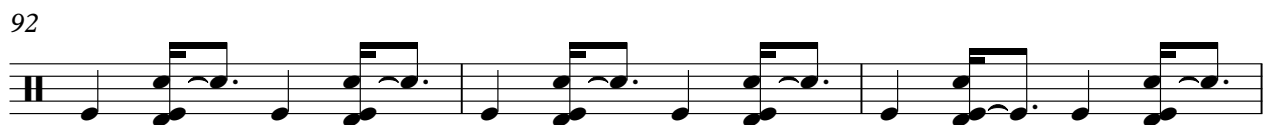

95

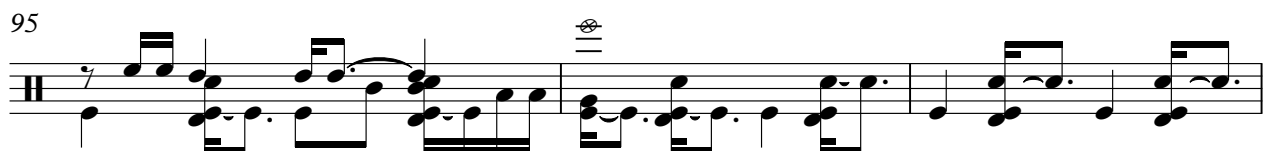

98

102

105

109

V.S.

4

Percussion

111

114

♩ = 118,999924

2

5

7

9

11

13

15

17

19

21

V.S.

V.S.

V.S.

103

105

107

109

111

114

♩ = 118,999924

5

8

11

14

16

19

22

24

27

V.S.

V.S.

Flexatone

111

2

114

♩ = 118,999924

25 24

25 24

52

32 32

88

92

96

100

104

108

111

Synth Bass

Hugh Martin & Ralph Blane - Le Coup De Folie Pastor Thierr

♩ = 118,999924

2

5

8

11

14

17

20

23

26

29

V.S.

32

34

38

41

44

47

50

53

56

59

62

65

68

72

75

78

81

84

87

90

V.S.

93

96

99

102

105

108

110

114

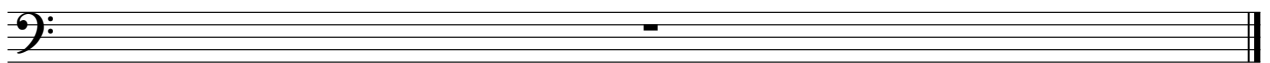

Lead 1 (Square)

Hugh Martin & Ralph Blane - Le Coup De Folie Pastor Thierr

♩ = 118,999924

95

98

101

104

107

110

114

♩ = 118,999924

6

11

16

21

26

31

36

41

46

V.S.

51

56

61

67

72

77

82

87

92

97

102

107

111

114

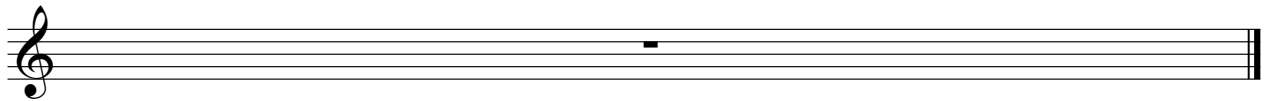

Viola

Hugh Martin & Ralph Blane - Le Coup De Folie Pastor Thierr

♩ = 118,999924  
2

11

20

34

42

51

61

2

70

V

78

87

96

105

114