

Hugh Martin & Ralph Blane - Le Temps Qui Court Alliage

♩ = 130,000137

Harmonica

Percussion

Electric Piano

Synth Bass

Reverse Cymbals

Synth Strings

Orchestra Hit

FX 3 (Crystal)

FX 7 (Echoes)

♩ = 130,000137

Violoncello

4

E. Pno.

7

E. Pno.

10

Harm.

Perc.

E. Pno.

Syn. Str.

14

Harm.

Perc.

E. Pno.

Syn. Str.

Double bar lines are present on the left side of the score, separating the systems.

24

Harm.

Perc.

E. Pno.

S. Bass

Syn. Str.

FX 7

Vc.

26

Harm.

Perc.

S. Bass

Rev. Cym.

FX 7

Vc.

28

Harm.

Perc.

E. Pno.

S. Bass

Syn. Str.

Orch. Hit

FX 7

30

Harm.

Perc.

E. Pno.

S. Bass

Syn. Str.

FX 7

32

Harm. Perc. E. Pno. S. Bass Syn. Str. FX 7

34

Harm. Perc. E. Pno. S. Bass Rev. Cym. Syn. Str. FX 7

36

Harm. Perc. E. Pno. S. Bass Syn. Str. Orch. Hit FX 7

38

Harm. Perc. E. Pno. S. Bass Syn. Str. FX 7

40

Harm.

Perc.

E. Pno.

S. Bass

Syn. Str.

FX 7

42

Harm.

Perc.

E. Pno.

S. Bass

Syn. Str.

FX 7

44

Harm. Perc. E. Pno. Syn. Str. Vc.

46

Harm. Perc. E. Pno. Syn. Str. Vc.

48

Harm. Perc. E. Pno. S. Bass Syn. Str. Vc.

50

Harm. Perc. E. Pno. S. Bass Rev. Cym. Syn. Str. Vc.

52

Harm. Perc. E. Pno. Syn. Str. Vc.

54

Harm. Perc. E. Pno. Syn. Str. Vc.

56

Harm.

Perc.

E. Pno.

Syn. Str.

Vc.

58

Harm.

Perc.

E. Pno.

Syn. Str.

Vc.

60

Harm.

Perc.

E. Pno.

Syn. Str.

FX 3

FX 7

Vc.

62

Harm. Perc. E. Pno. Syn. Str. FX 3 FX 7 Vc.

64

Harm. Perc. E. Pno. Syn. Str. FX 7 Vc.

66

Harm.

Perc.

E. Pno.

S. Bass

Rev. Cym.

Syn. Str.

FX 7

Vc.

68

Harm. Perc. E. Pno. S. Bass Syn. Str. Orch. Hit FX 7

70

Harm. Perc. E. Pno. S. Bass Syn. Str. FX 7

72

Harm.

Perc.

E. Pno.

S. Bass

Syn. Str.

FX 7

74

Harm.

Perc.

E. Pno.

S. Bass

Rev. Cym.

Syn. Str.

FX 3

FX 7

76

Harm.

Perc.

E. Pno.

S. Bass

Syn. Str.

Orch. Hit

FX 7

78

Harm.

Perc.

E. Pno.

S. Bass

Syn. Str.

FX 7

80

Harm. Perc. E. Pno. S. Bass Syn. Str. FX 7

82

Harm. Perc. E. Pno. S. Bass Rev. Cym. Syn. Str. FX 7

84

Harm.

Perc.

E. Pno.

FX 7

Vc.

86

Harm.

Perc.

E. Pno.

FX 7

Vc.

88

Harm.

Perc.

E. Pno.

S. Bass

FX 7

Vc.

90

Harm.

Perc.

E. Pno.

S. Bass

Rev. Cym.

FX 3

FX 7

Vc.

92

Harm.

Perc.

E. Pno.

S. Bass

Syn. Str.

Orch. Hit

FX 3

FX 7

94

Harm.

Perc.

E. Pno.

S. Bass

Syn. Str.

FX 7

96

Harm.

Perc.

E. Pno.

S. Bass

Syn. Str.

FX 7

98

Harm.

Perc.

E. Pno.

S. Bass

Rev. Cym.

Syn. Str.

FX 3

FX 7

100

Harm. Perc. E. Pno. S. Bass Syn. Str. Orch. Hit FX 7

102

Harm. Perc. E. Pno. S. Bass Syn. Str. FX 7

104

Harm. Perc. E. Pno. S. Bass Syn. Str. FX 7

106

Harm. Perc. E. Pno. S. Bass Rev. Cym. Syn. Str. FX 7

108

Harm.

Perc.

E. Pno.

S. Bass

Syn. Str.

Orch. Hit

FX 7

110

Harm.

Perc.

E. Pno.

S. Bass

Syn. Str.

FX 7

112

Harm.

Perc.

E. Pno.

S. Bass

Syn. Str.

FX 7

114

Harm. 

Perc. 

E. Pno. 

S. Bass 

Rev. Cym. 

Syn. Str. 

FX 3 

FX 7 

116

Harm. Perc. E. Pno. S. Bass Syn. Str. Orch. Hit FX 7

118

Harm. Perc. E. Pno. S. Bass Syn. Str. FX 7

120

Harm.

Perc.

E. Pno.

S. Bass

Syn. Str.

FX 7

122

Harm.

Perc.

E. Pno.

S. Bass

Syn. Str.

FX 7

123

Harm.

Perc.

E. Pno.

S. Bass

Rev. Cym.

Syn. Str.

Orch. Hit

FX 7

Harmonica

Hugh Martin & Ralph Blane - Le Temps Qui Court Alliage

♩ = 130,000137

9

13

18

22

26

31

35

40

45

3

98

103

107

112

116

121

Hugh Martin & Ralph Blane - Le Temps Qui Court Alliage

Percussion

♩ = 130,000137

9 7

19

21

23

25

27

29

31

33

35

37

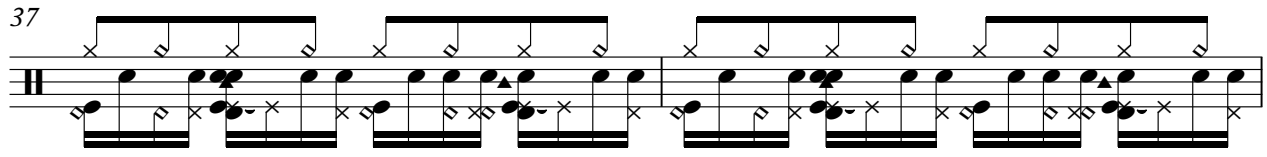

39

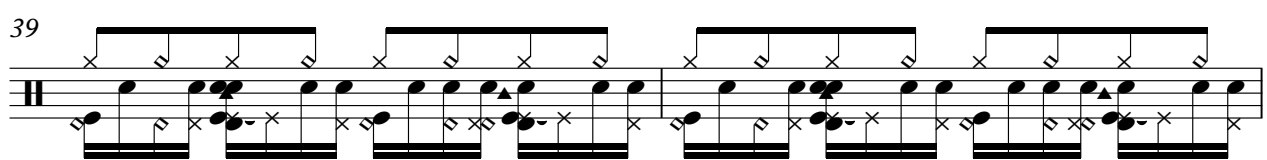

41

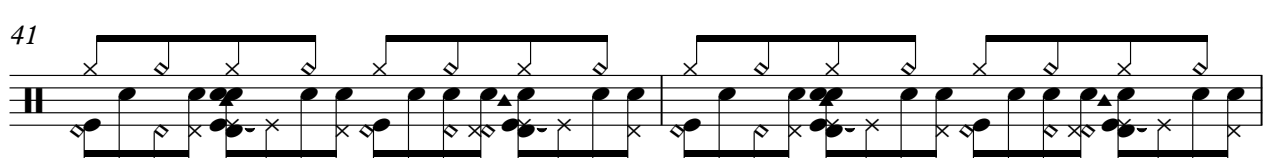

43

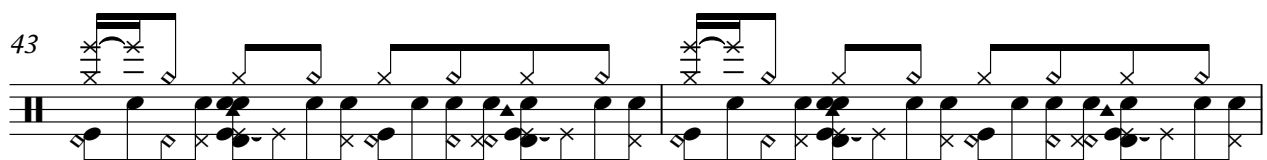

45

47

49

51

53

55

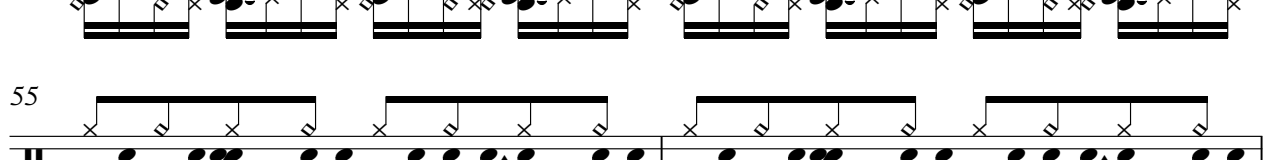

57

59

61

63

Measure 63: Continuation of the rhythmic patterns.

65

Measure 65: Continuation of the rhythmic patterns.

67

69

Measure 69: Continuation of the rhythmic patterns.

71

Measure 71: Continuation of the rhythmic patterns.

73

Measure 73: Continuation of the rhythmic patterns.

75

V.S.

97

99

101

103

105

107

109

111

113

115

V.S.

Percussion

117

119

121

123

Hugh Martin & Ralph Blane - Le Temps Qui Court Alliage

Electric Piano

♩ = 130,000137

Measures 1-4 of the piece. The music is in 4/4 time and features a complex, syncopated bass line with many accidentals and a treble line with chords and melodic fragments.

5

Measures 5-7. The bass line continues with intricate patterns, and the treble line has more active melodic lines.

8

12

Measures 12-15. The bass line features a prominent, sustained low note in the left hand, while the right hand plays chords and moving lines.

16

Measures 16-19. The bass line has a more active, melodic feel with many accidentals.

20

Measures 20-23. The piece concludes with a final chord in the bass and a melodic line in the treble.

Copyright © 1997 by Midi Service France

V.S.

24

3

3

29

32

34

36

39

41

43

46

49

52

57

V.S.

60

63

66

69

72

74

76

79

81

83

88

92

95

97

99

102

104

106

108

111

113

115

118

120

122

Synth Bass

Hugh Martin & Ralph Blane - Le Temps Qui Court Alliage

♩ = 130,000137

23

28

30

32

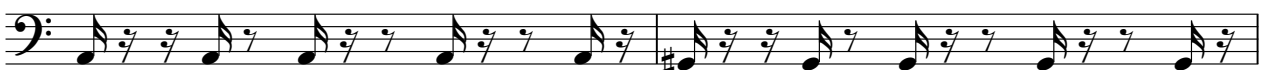

34

36

38

40

42

4

48

50

15

67

70

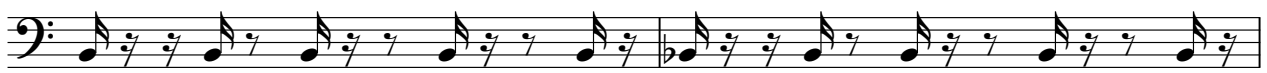

72

74

76

78

80

82

4

88

90

92

94

96

98

100

102

104

106

V.S.

108

110

112

114

116

118

120

122

Reverse Cymbals Hugh Martin & Ralph Blane - Le Temps Qui Court Alliage

♩ = 130,000137

26 7

36

15 15 7

75

7 7

92

7 7

108

7 7

Hugh Martin & Ralph Blane - Le Temps Qui Court Alliage

Synth Strings

♩ = 130,000137

9

16

22

31

37

45

50

58

63

Copyright © 1997 by Midi Service France

68

75

82

9

97

103

110

116

121

Orchestra Hit

Hugh Martin & Ralph Blane - Le Temps Qui Court Alliage

♩ = 130,000137

27 7 7

37

31 7 7

77

15 7 7 7

108

7 7 7 7

Copyright © 1997 by Midi Service France

♩ = 130,000137

60 12

75

15

93

6 15

115

9

FX 7 (Echoes)

Hugh Martin & Ralph Blane - Le Temps Qui Court Alliage

♩ = 130,000137

24

27

31

35

39

43

17

64

68

72

75

79

84

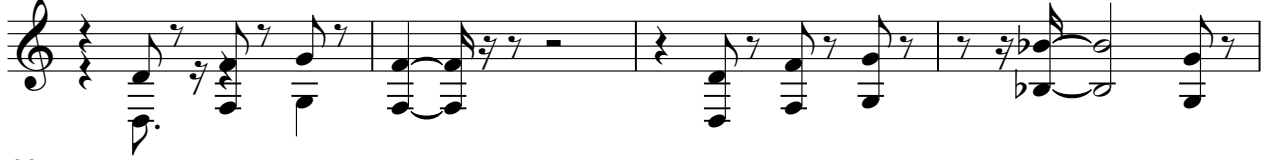

88

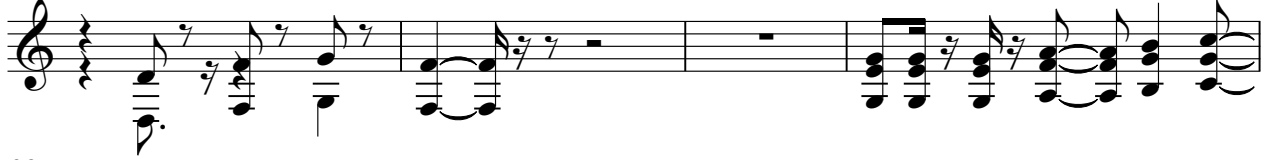

92

96

99

103

107

111

115

119

122

Violoncello

Hugh Martin & Ralph Blane - Le Temps Qui Court Alliage

♩ = 130,000137

24

28 17

48

54

61

68 16

88

90 33