

Hugh Martin & Ralph Blane - L`aventura Stone & Charden

♩ = 130,000137

Flute

Percussion

Electric Guitar

5-string Electric Bass

Electric Piano

Viola

Solo

♩ = 130,000137

4

Fl.

Perc.

E. Gtr.

E. Bass

Vla.

Solo

6

Fl. Perc. E. Gtr. E. Bass Vla. Solo

8

Fl. Perc. E. Gtr. E. Bass Vla. Solo

10

Fl. Perc. E. Gtr. E. Bass Vla. Solo

12

Fl. Perc. E. Gtr. E. Bass Vla. Solo

14

Fl. Perc. E. Gtr. E. Bass Vla. Solo

16

Fl. Perc. E. Gtr. E. Bass Vla. Solo

18

Fl. Perc. E. Gtr. E. Bass Vla. Solo

20

Fl. Perc. E. Gtr. E. Bass Vla. Solo

22

Fl. Perc. E. Gtr. E. Bass E. Piano Vla. Solo

24

Fl. Perc. E. Gtr. E. Bass E. Piano Vla. Solo

26

Fl. Perc. E. Gtr. E. Bass E. Piano Vla. Solo

28

Fl. Perc. E. Gtr. E. Bass E. Piano Vla. Solo

30

Fl. Perc. E. Gtr. E. Bass E. Piano Vla. Solo

32

Fl. Perc. E. Gtr. E. Bass E. Piano Vla. Solo

34

Fl. Perc. E. Gtr. E. Bass E. Piano Vla. Solo

36

Fl.
Perc.
E. Gtr.
E. Bass
E. Piano
Vla.
Solo

38

Fl.
Perc.
E. Gtr.
E. Bass
E. Piano
Vla.
Solo

40

Fl.
Perc.
E. Gtr.
E. Bass
E. Piano
Vla.
Solo

42

Fl.
Perc.
E. Gtr.
E. Bass
E. Piano
Vla.
Solo

44

Fl.
Perc.
E. Gtr.
E. Bass
E. Piano
Vla.
Solo

46

Fl.
Perc.
E. Gtr.
E. Bass
E. Piano
Vla.
Solo

48

Fl.

Perc.

E. Gtr.

E. Bass

Vla.

Solo

50

Fl.

Perc.

E. Gtr.

E. Bass

Vla.

Solo

52

Fl. Perc. E. Gtr. E. Bass Vla. Solo

54

Fl. Perc. E. Gtr. E. Bass Vla. Solo

56

58

60

Fl. Perc. E. Gtr. E. Bass Vla. Solo

62

Fl. Perc. E. Gtr. E. Bass Vla. Solo

64

Fl. Perc. E. Gtr. E. Bass Vla. Solo

66

Fl. Perc. E. Gtr. E. Bass Vla. Solo

68

Fl. Perc. E. Gtr. E. Bass E. Piano Vla. Solo

70

Fl. Perc. E. Gtr. E. Bass E. Piano Vla. Solo

72

Fl. Perc. E. Gtr. E. Bass E. Piano Vla. Solo

74

Fl. Perc. E. Gtr. E. Bass E. Piano Vla. Solo

76

Fl.

Perc.

E. Gtr.

E. Bass

E. Piano

Vla.

Solo

78

Fl. Perc. E. Gtr. E. Bass E. Piano Vla. Solo

80

Fl. Perc. E. Gtr. E. Bass E. Piano Vla. Solo

82

Fl. Perc. E. Gtr. E. Bass E. Piano Vla. Solo

84

Fl.
Perc.
E. Gtr.
E. Bass
E. Piano
Vla.
Solo

86

Fl.
Perc.
E. Gtr.
E. Bass
E. Piano
Vla.
Solo

88

Fl.
Perc.
E. Gtr.
E. Bass
E. Piano
Vla.
Solo

90

Fl.
Perc.
E. Gtr.
E. Bass
E. Piano
Vla.
Solo

92

Fl.

Perc.

E. Gtr.

E. Bass

E. Piano

Vla.

Solo

94

Fl.

Perc.

E. Gtr.

E. Bass

E. Piano

Vla.

Solo

96

Fl.
Perc.
E. Gtr.
E. Bass
E. Piano
Vla.
Solo

98

Fl.
Perc.
E. Gtr.
E. Bass
E. Piano
Vla.
Solo

100

Fl. Perc. E. Gtr. E. Bass E. Piano Vla. Solo

102

Fl. Perc. E. Gtr. E. Bass E. Piano Vla. Solo

104

Fl.
Perc.
E. Gtr.
E. Bass
E. Piano
Vla.
Solo

106

Fl.
Perc.
E. Gtr.
E. Bass
E. Piano
Vla.
Solo

108

110

112

Fl.
Perc.
E. Gtr.
E. Bass
E. Piano
Vla.
Solo

114

Fl.
Perc.
E. Gtr.
E. Bass
E. Piano
Vla.
Solo

115

Perc.

E. Gtr.

E. Bass

E. Piano

Vla.

Solo

Flute

Hugh Martin & Ralph Blane - L`aventura Stone & Charde

♩ = 130,000137

6

11 **2**

17

22

28

34

39

44

49

V.S.

54

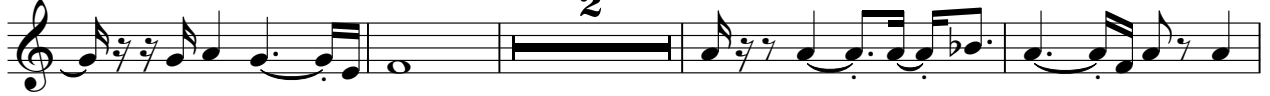

60

65

71

76

82

87

92

97

102

Flute

107

111

3

Hugh Martin & Ralph Blane - L`aventura Stone & Charde

Percussion

♩ = 130,000137

4

6

8

10

12

3

14

16

18

20

V.S.

Percussion

22

25

27

29

32

35

38

40

43

45

Percussion

48

50

52

54

56

58

60

62

64

66

V.S.

68

71

73

76

79

82

84

86

89

92

95

97

100

103

106

108

111

113

115

♩ = 130,000137

7

13

19

24

27

31

35

39

43

47

53

59

65

70

74

78

82

86

90

93

96

100

104

108

112

114

♩ = 130,000137

V.S.

51

56

61

66

71

76

81

86

91

96

101

105

109

113

♩ = 130,000137

21

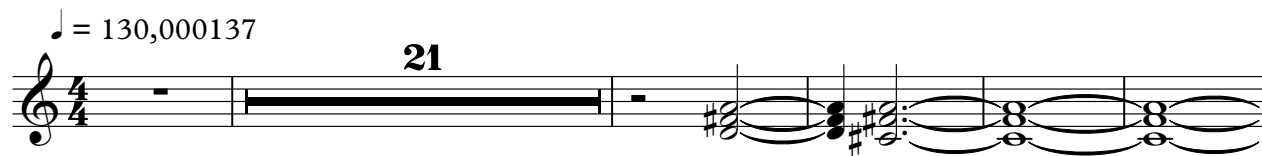

27

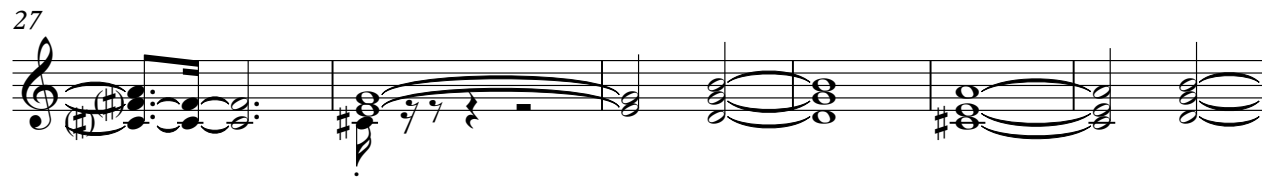

33

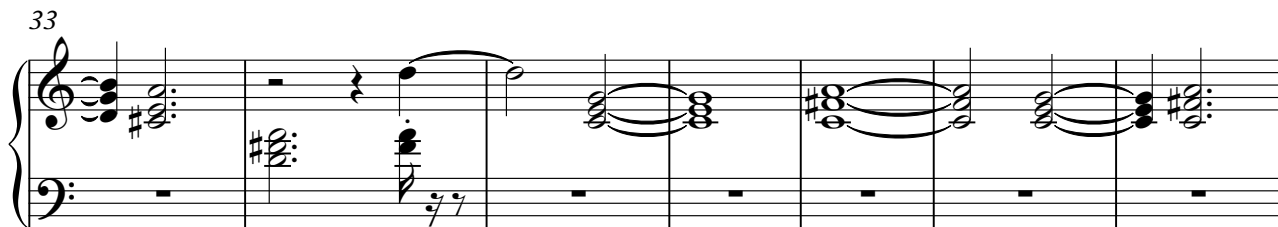

40

45

20

68

75

83

90

96

103

110

2

Viola

Hugh Martin & Ralph Blane - L`aventura Stone & Charde

♩ = 130,000137

8

14

21

27

34

41

47

53

59

66

72

79

86

93

100

106

112

Hugh Martin & Ralph Blane - L'avventura Stone & Charde

Solo

♩ = 130,000137

6

11

16

21

24

28

33

37

42

V.S.

46

51

56

61

66

69

73

78

82

87

91

95

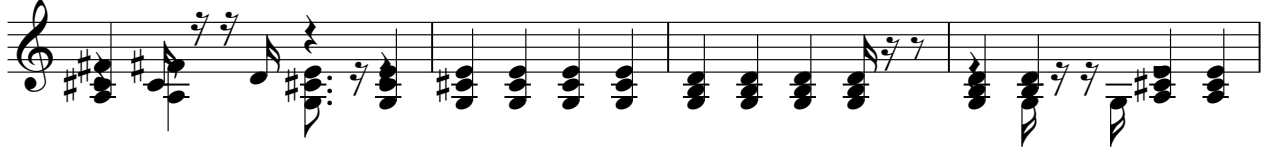

99

103

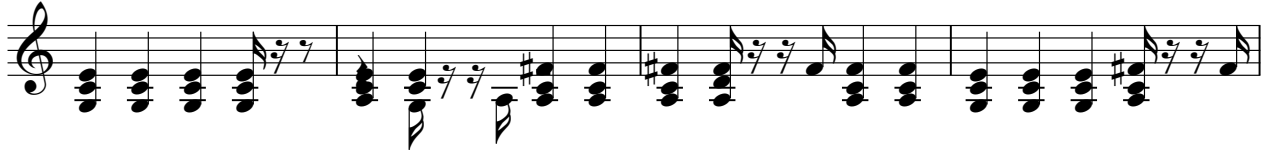

107

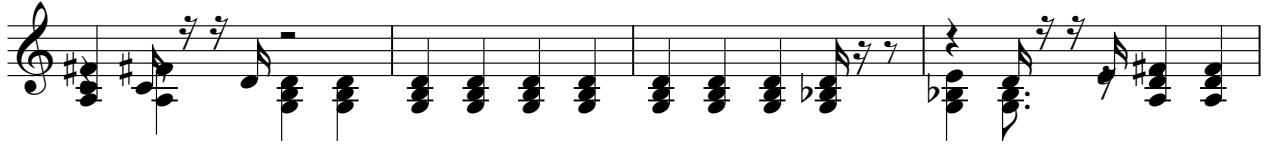

111

114

