

16

MIDI

MIDI

MIDI

MIDI

MIDI

MIDI

19

MIDI

MIDI

MIDI

MIDI

MIDI

MIDI

22

MIDI

MIDI

MIDI

MIDI

MIDI

MIDI

25

MIDI

MIDI

MIDI

MIDI

MIDI

MIDI

40

MIDI

MIDI

MIDI

MIDI

MIDI

MIDI

43

MIDI

MIDI

MIDI

MIDI

MIDI

MIDI

52

MIDI

MIDI

MIDI

MIDI

MIDI

MIDI

MIDI

MIDI

55

MIDI

MIDI

MIDI

MIDI

MIDI

MIDI

MIDI

MIDI

76

MIDI

MIDI

MIDI

MIDI

MIDI

MIDI

MIDI

MIDI

MIDI

MIDI

MIDI

79

MIDI

MIDI

MIDI

MIDI

MIDI

MIDI

MIDI

MIDI

MIDI

MIDI

MIDI

82

MIDI

MIDI

MIDI

MIDI

MIDI

MIDI

MIDI

MIDI

MIDI

MIDI

MIDI

85

MIDI

MIDI

MIDI

MIDI

MIDI

MIDI

MIDI

MIDI

MIDI

MIDI

MIDI

♩ = 100,000000

9

13

17

21

26

30

34

38

42

46

50

54

58

9

70

74

78

82

86

90

94

97

♩ = 100,000000

5

6

7

6 6 6 6

8

13

18

21

24

27

30

33

V.S.

69

72

75

78

81

84

87

90

93

96

4

MIDI

98

MIDI

Hugh Martin & Ralph Blane - L`instant X Myl

♩ = 100,000000

33 24

60

60

64

64 36

Hugh Martin & Ralph Blane - L`instant X Myl

MIDI

♩ = 100,000000

4

3

11

13

15

17

19

21

23

25

28

V.S.

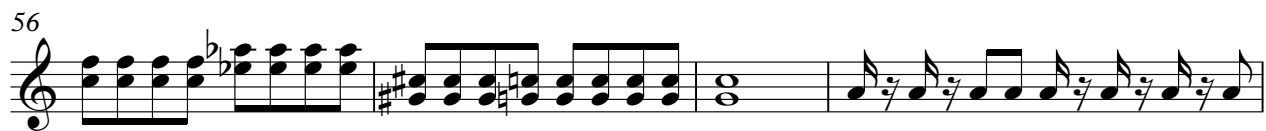

V.S.

Hugh Martin & Ralph Blane - L`instant X Myl

MIDI

♩ = 100,000000

25

E									
B									
G									
D									
A									
E									
A									

30

16

T									
A									
B									

51

T									
A									
B									

57

9

T									
A									
B									

71

T									
A									
B									

78

T									
A									
B									

84

T									
A									
B									

90

T									
A									
B									

95

2

T									
A									
B									

♩ = 100,000000

4

11

15

19

23

27

31

35

39

43

V.S.

47

51

55

59

63

67

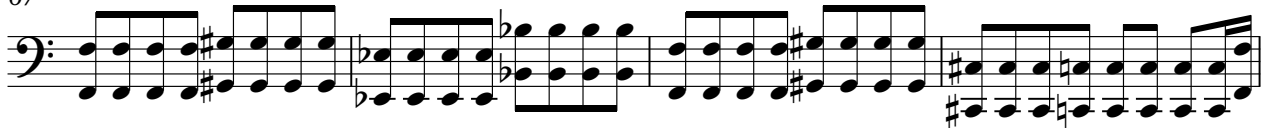

71

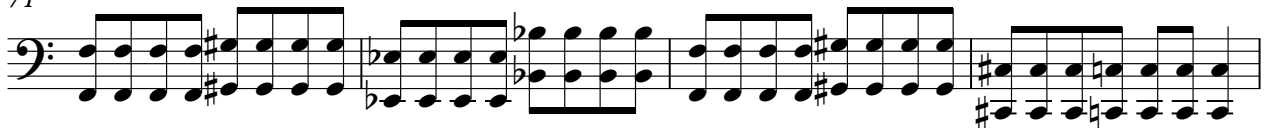

75

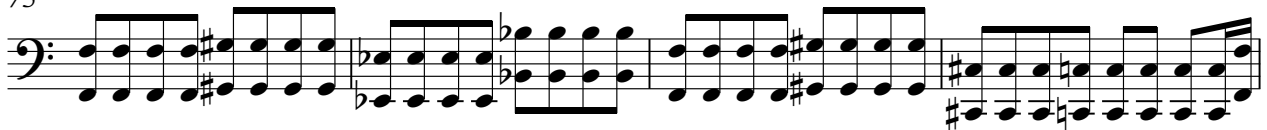

79

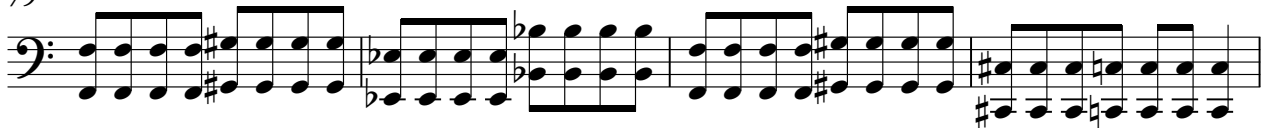

83

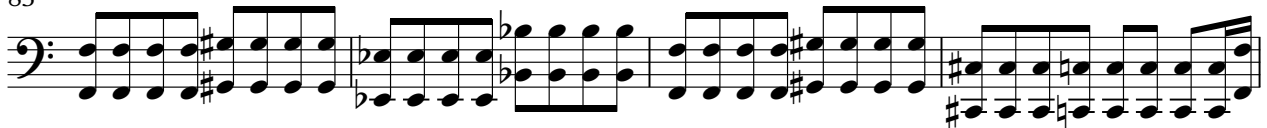

87

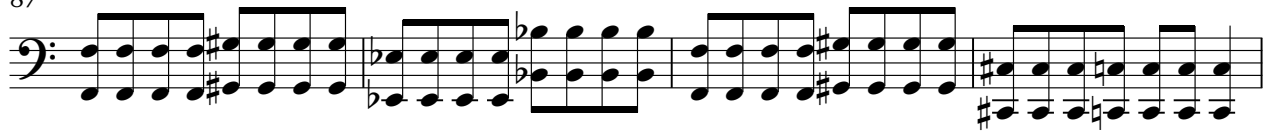

91

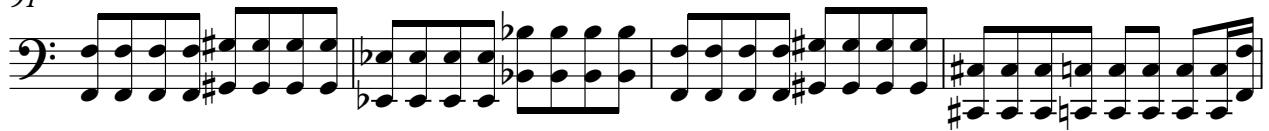

95

98

Hugh Martin & Ralph Blane - L`instant X Myl

MIDI

♩ = 100,000000

9

12

14

16

18

20

22

24

27

29

V.S.

31

33

35

37

39

41

43

45

47

49

72

74

76

78

80

82

84

86

88

90

92

94

96

98

Hugh Martin & Ralph Blane - L`instant X Myl

MIDI

♩ = 100,000000

9

14

19

25

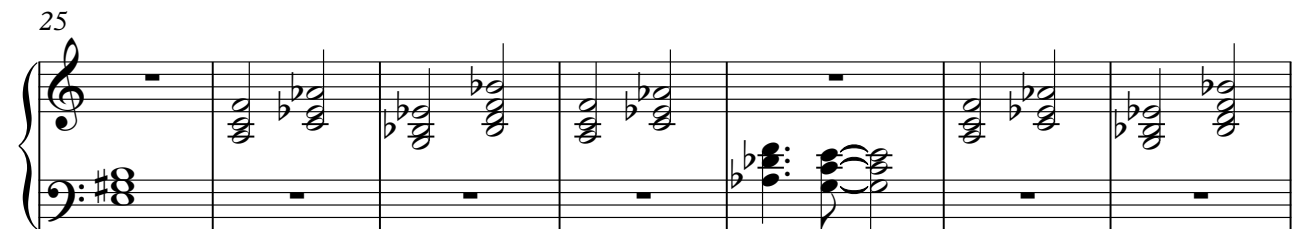

32

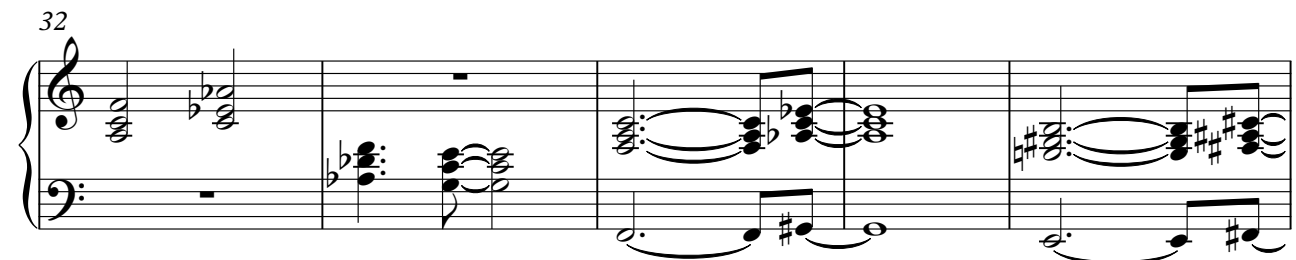

37

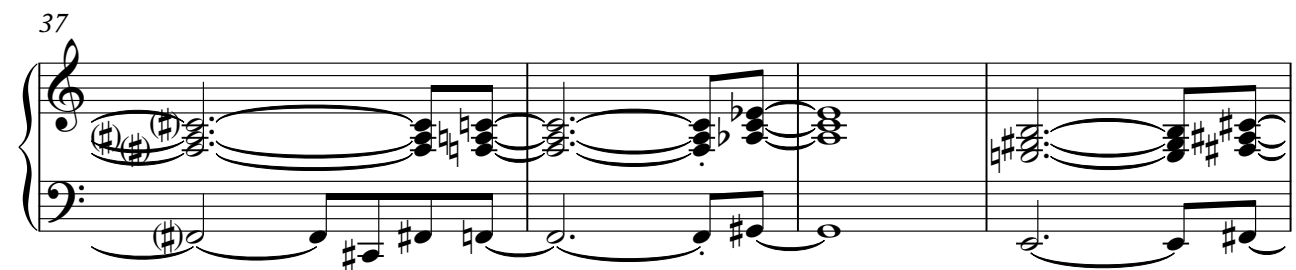

V.S.

41

45

51

57

70

76

82

88

94

♩ = 100,000000

17

22

29

34

8

47

54

60

67

73

79

V.S.

MIDI

Hugh Martin & Ralph Blane - L`instant X Myl

♩ = 100,000000

7

♩ = 100,000000

59

63

67

71

75

79

83

87

91

95

2

♩ = 100,000000

63

66

74

83

92