

# Hugh Martin & Ralph Blane - Maldon Zouk Machine

♩ = 133,002304

Melodica 4

Drums 10

Marimba 6

E guit 9

E guit 12

Guitare 3

Basse 2

Rhodes 1

Cuivres 7

Cuivres 8

♩ = 133,002304

Nappes 5

Piano 11

5

Melodie4

Drums 10

E guit 9

Guitare3

Basse 2

7

Melodie4

Drums 10

E guit 9

Guitare3

Basse 2

9

Melodie4

Drums 10

E guit 9

Guitare3

Basse 2

11

Melodie4  
Drums 10  
E guit 9  
E guit12  
Guitare3  
Basse 2  
Rhodes 1  
Nappes 5

13

Melodie4  
Drums 10  
E guit12  
Guitare3  
Basse 2  
Rhodes 1  
Nappes 5

15

Melodie 4

Drums 10

E guit 12

Guitare 3

Basse 2

Rhodes 1

Nappes 5

17

Melodie 4

Drums 10

E guit 12

Guitare 3

Basse 2

Rhodes 1

Nappes 5

19

Melodie4  
Drums 10  
E guit 9  
E guit 12  
Guitare 3  
Basse 2  
Rhodes 1  
Nappes 5

21

Melodie4  
Drums 10  
E guit 9  
Guitare 3  
Basse 2

23

Melodie4  
Drums 10  
E guit 9  
Guitare3  
Basse 2

25

Melodie4  
Drums 10  
E guit 9  
Guitare3  
Basse 2

27

Melodie4  
Drums 10  
E guit 9  
E guit 12  
Guitare 3  
Basse 2  
Rhodes 1  
Nappes 5

29

Melodie4  
Drums 10  
E guit 12  
Guitare 3  
Basse 2  
Rhodes 1  
Nappes 5

31

Melodie 4

Drums 10

E guit 12

Guitare 3

Basse 2

Rhodes 1

Nappes 5

33

Melodie 4

Drums 10

E guit 12

Guitare 3

Basse 2

Rhodes 1

Nappes 5

35

Melodie4  
Drums 10  
E guit 9  
E guit 12  
Guitare3  
Basse 2  
Rhodes 1  
Cuivres7  
Cuivres8  
Nappes 5

37

Meldoie4

Drums 10

E guit 9

E guit12

Guitare3

Basse 2

Rhodes 1

Cuivres7

Cuivres8

39

Melodie4  
Drums 10  
E guit 9  
E guit12  
Guitare3  
Basse 2  
Rhodes 1  
Cuivres7  
Cuivres8

41

Melodie4  
Drums 10  
E guit 9  
E guit12  
Guitare3  
Basse 2

43

Meldoie4  
Drums 10  
E guit 9  
E guit12  
Guitare3  
Basse 2

45

Meldoie4  
Drums 10  
E guit 9  
E guit12  
Guitare3  
Basse 2

47

Melodie4  
Drums 10  
E guit 9  
E guit 12  
Guitare3  
Basse 2  
Cuivres7  
Cuivres8

49

Melodie4  
Drums 10  
E guit 9  
E guit 12  
Guitare3  
Basse 2

51

Melodie4  
Drums 10  
E guit 9  
E guit 12  
Guitare3  
Basse 2

53

Melodie4  
Drums 10  
E guit 9  
E guit 12  
Guitare3  
Basse 2

55

Melodie4  
Drums 10  
E guit 9  
E guit 12  
Guitare3  
Basse 2

57

Melodie4  
Drums 10  
E guit 9  
Guitare3  
Basse 2

59

Melodie4  
Drums 10  
E guit 9  
Guitare3  
Basse 2

61

Melodie4  
Drums 10  
E guit 9  
Guitare3  
Basse 2

63

Melodie 4  
Drums 10  
E guit 9  
E guit 12  
Guitare 3  
Basse 2  
Rhodes 1  
Nappes 5

65

Melodie 4  
Drums 10  
E guit 12  
Guitare 3  
Basse 2  
Rhodes 1  
Nappes 5

67

Melodie4

Drums 10

E guit12

Guitare3

Basse 2

Rhodes 1

Nappes 5

69

Melodie 4

Drums 10

E guit 9

E guit 12

Guitare 3

Basse 2

Rhodes 1

Cuivres 7

Cuivres 8

Nappes 5

73

Melodie4  
Drums 10  
E guit 9  
E guit12  
Guitare3  
Basse 2  
Rhodes 1  
Cuivres7  
Cuivres8

75

Melodie4  
Drums 10  
E guit 9  
E guit12  
Guitare3  
Basse 2

77

Meldoie4  
Drums 10  
E guit 9  
E guit12  
Guitare3  
Basse 2

79

Meldoie4  
Drums 10  
E guit 9  
E guit12  
Guitare3  
Basse 2

81

83

85

Melodie4

Drums 10

E guit 9

E guit12

Guitare3

Basse 2

87

Melodie4

Drums 10

E guit 9

E guit12

Guitare3

Basse 2

89

Melodioe4  
Drums 10  
Marimba6  
E guit 9  
E guit 12  
Guitare3  
Basse 2  
Cuivres7  
Cuivres8

91

Melodioe4  
Drums 10  
Marimba6  
Cuivres7  
Cuivres8

94

Meldoie4

Drums 10

Marimba6

Cuivres7

Cuivres8

Paino 11

97

Drums 10

Marimba6

Guitare3

Basse 2

Paino 11

99

Meldoie4

Drums 10

Marimba6

Guitare3

Basse 2

Paino 11

101

Melodio4  
Drums 10  
Marimba6  
Guitare3  
Basse 2  
Paino 11

103

Melodio4  
Drums 10  
Marimba6  
Guitare3  
Basse 2  
Paino 11

105

107

109

Melodie4  
Drums 10  
E guit 9  
E guit 12  
Guitare 3  
Basse 2

111

Melodie4  
Drums 10  
E guit 9  
E guit 12  
Guitare 3  
Basse 2

113

Melodie4  
Drums 10  
Marimba6  
E guit 9  
E guit 12  
Guitare3  
Basse 2  
Cuivres7  
Cuivres8  
Paino 11

115

Melodie4  
Drums 10  
Marimba6  
Guitare3  
Basse 2  
Cuivres7  
Cuivres8  
Paino 11

117

Drums 10  
Marimba 6  
Guitare 3  
Basse 2  
Cuivres 7  
Cuivres 8  
Paino 11

119

Meloioie 4  
Drums 10  
Marimba 6  
Guitare 3  
Basse 2  
Cuivres 7  
Cuivres 8  
Paino 11

121

Drums 10

Marimba 6

Guitare 3

Basse 2

Cuivres 7

Cuivres 8

Paino 11

123

Meloioie 4

Drums 10

Marimba 6

Guitare 3

Basse 2

Cuivres 7

Cuivres 8

Paino 11

125

127

129

Melodie4  
Drums 10  
Marimba6  
Guitare3  
Basse 2  
Cuivres7  
Cuivres8  
Paino 11

131

Drums 10  
Marimba6  
Guitare3  
Basse 2  
Cuivres7  
Cuivres8  
Paino 11

133

Drums 10  
Marimba6  
Guitare3  
Basse 2  
Cuivres7  
Cuivres8  
Paino 11

135

Drums 10  
Marimba6  
Guitare3  
Basse 2  
Cuivres7  
Cuivres8  
Paino 11

137

Melodie4

Drums 10

Marimba6

E guit 9

E guit12

Guitare3

Basse 2

Rhodes 1

Cuivres7

Cuivres8

Nappes 5

Paino 11

Meldoie4

Hugh Martin & Ralph Blane - Maldon Zouk Machine

♩ = 133,002304

5

8

11

15

19

23

27

31

34

2

74

77

80

83

86

89

93

99

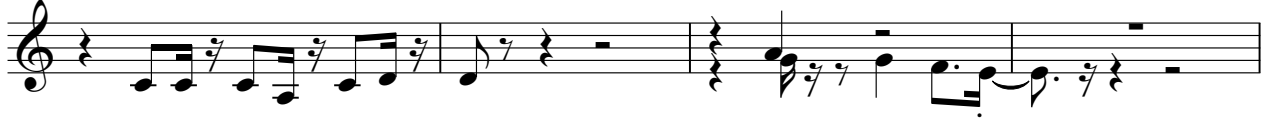

103

107

110

113

119

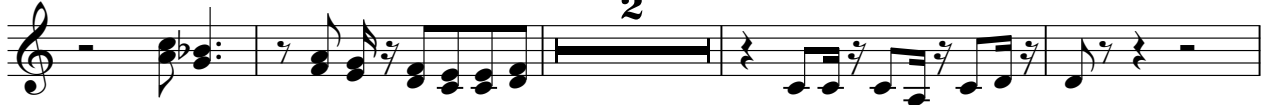

125

129

Hugh Martin & Ralph Blane - Maldon Zouk Machine

Drums 10

♩ = 133,002304  
3

6

8

10

12

14

16

18

20

22

V.S.

24

26

28

30

32

34

36

38

40

42

44

46

48

50

52

54

56

58

60

62

V.S.

64

66

68

70

72

74

76

78

80

82

84

86

88

90

94

98

100

102

104

106

V.S.

108

110

112

114

116

118

120

122

124

126

128

130

132

134

136

137

Marimba6

Hugh Martin & Ralph Blane - Maldon Zouk Machine

♩ = 133,002304

89

91

93

95

97

99

101

103

105

7

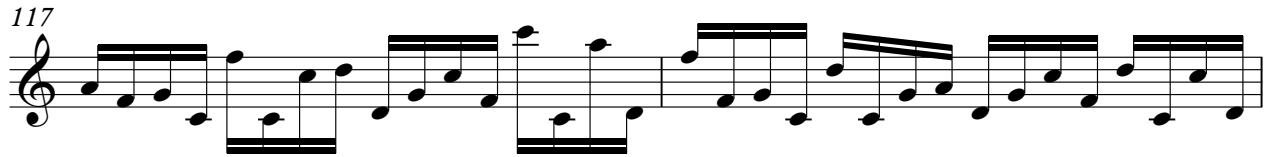

Marimba6

135

137

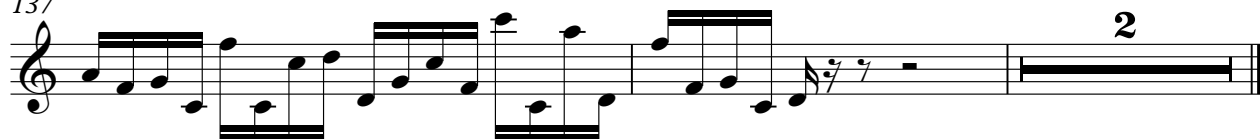

Hugh Martin & Ralph Blane - Maldon Zouk Machine

E guit 9

♩ = 133,002304

3

7

11

7

21

25

29

6

37

Hugh Martin & Ralph Blane - Maldon Zouk Machine

E guit12

♩ = 133,002304

11

14

16

18

21

7

30

32

34

36

38

V.S.

41

44

47

50

53

56

7

65

67

69

71

Hugh Martin & Ralph Blane - Maldon Zouk Machine

Guitare3

♩ = 133,002304

3

7

10

14

18

22

25

29

33

37

V.S.

78

82

86

90

100

103

106

110

114

117

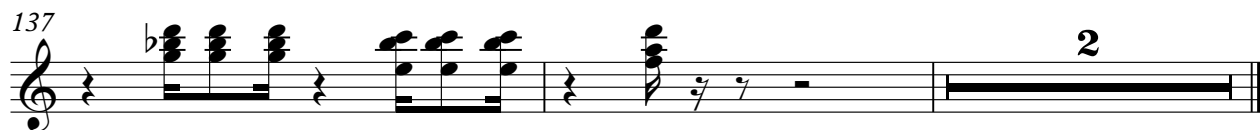
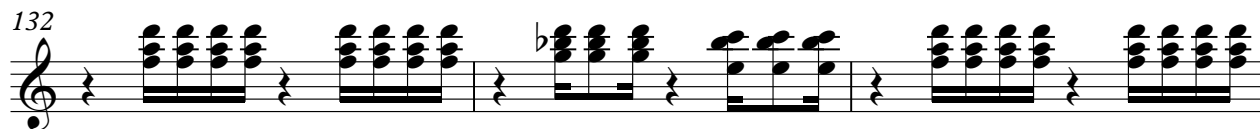
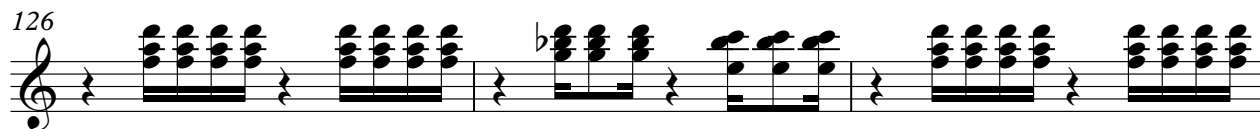
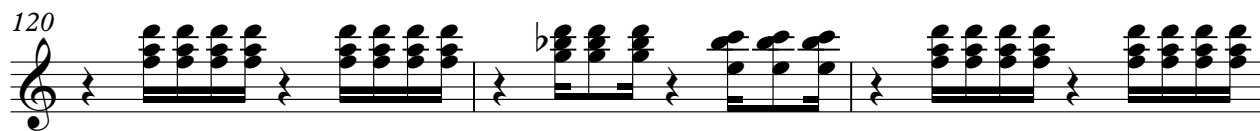

Hugh Martin & Ralph Blane - Maldon Zouk Machine

Basse 2

♩ = 133,002304

3

V.S.

48

52

57

61

65

70

74

78

83

87

7

98

102

106

110

115

119

122

125

129

132

V.S.

Rhodes 1

Hugh Martin & Ralph Blane - Maldon Zouk Machine

♩ = 133,002304

11

11

16

21

7

7

21

7

32

32

37

23

23

37

23

63

69

73

♩ = 133,002304

**34**

**37**

**7**

**47**

**22**

**71**

**75**

**7** **6**

**7** **6**

**90**

**2**

**94**

**10**

**10**

106

6

115

2

120

124

128

132

136

2

118

122

126

130

134

137

♩ = 133,002304

11

17

7

29

36

26

67

71

67

2

Paino 11

♩ = 133,002304

93

96

100

103

107

117

121

125

129

133

V.S.

136

