

Hugh Martin & Ralph Blane - Mentir Maurane

♩ = 120,010078

Chant
Drums
Musicbox
MuteGuit
DistGuit
Overdrive
Overdrive
Basse
SynVoice
PizzStr
Strings1
GrandPno

♩ = 120,010078

4

Drums
MuteGuit
DistGuit
Overdrive
GrandPno

7

Drums

MuteGuit

DistGuit

Overdrive

GrandPno

10

Chant

Drums

MuteGuit

DistGuit

Overdrive

GrandPno

13

Chant

Drums

MuteGuit

Overdrive

GrandPno

16

Chant

Drums

MuteGuit

Overdrive

Basse

Strings1

GrandPno

19

Chant

Drums

MuteGuit

DistGuit

Overdrive

Basse

SynVoice

Strings1

GrandPno

22

Chant

Drums

MuteGuit

DistGuit

Overdrive

Basse

SynVoice

Strings1

GrandPno

25

Chant

Drums

DistGuit

Overdrive

Basse

SynVoice

PizzStr

Strings1

GrandPno

28

Chant

Drums

DistGuit

Overdrive

Basse

SynVoice

PizzStr

Strings1

GrandPno

31

Chant

Drums

Musicbox

DistGuit

Overdrive

Basse

SynVoice

PizzStr

Strings1

GrandPno

34

Chant
Drums
Musicbox
DistGuit
Overdrive
Basse
SynVoice
PizzStr
Strings1
GrandPno

37

Chant
Drums
DistGuit
Overdrive
Basse
SynVoice
PizzStr
Strings1
GrandPno

40

Chant

Drums

MuteGuit

DistGuit

Overdrive

Overdrive

Basse

SynVoice

PizzStr

Strings1

GrandPno

43

Drums

MuteGuit

DistGuit

Overdrive

Overdrive

Basse

GrandPno

46

Chant

Drums

MuteGuit

DistGuit

Overdrive

Basse

GrandPno

49

Chant

Drums

MuteGuit

Overdrive

Basse

GrandPno

52

Chant

Drums

MuteGuit

Overdrive

Basse

Strings1

GrandPno

55

Chant

Drums

MuteGuit

DistGuit

Overdrive

Basse

SynVoice

Strings1

GrandPno

58

Chant

Drums

MuteGuit

DistGuit

Overdrive

Basse

SynVoice

Strings1

GrandPno

61

Chant
Drums
DistGuit
Overdrive
Basse
SynVoice
PizzStr
Strings1
GrandPno

64

Chant
Drums
DistGuit
Overdrive
Basse
SynVoice
PizzStr
Strings1
GrandPno

67

Chant
Drums
Musicbox
DistGuit
Overdrive
Basse
SynVoice
PizzStr
Strings1
GrandPno

This section of the score covers measures 67 to 69. The Chant part features a melodic line with a mix of eighth and quarter notes. The Drums part has a steady rhythm with snare and bass drum patterns. The Musicbox part is mostly silent, with some activity in measure 69. The DistGuit part shows a distorted guitar line with chords and single notes. The Overdrive part has a similar distorted sound with sustained notes. The Basse part has a rhythmic bass line with eighth notes. The SynVoice part provides harmonic support with chords. The PizzStr part has a rhythmic pattern of eighth notes. The Strings1 part has a similar rhythmic pattern. The GrandPno part has a complex texture with many notes and chords.

70

Chant
Drums
Musicbox
DistGuit
Overdrive
Basse
SynVoice
PizzStr
Strings1
GrandPno

This section of the score covers measures 70 to 72. The Chant part continues with a melodic line. The Drums part maintains the same rhythm. The Musicbox part is silent. The DistGuit part has a distorted guitar line with chords. The Overdrive part has a distorted sound with sustained notes. The Basse part has a rhythmic bass line with eighth notes. The SynVoice part provides harmonic support with chords. The PizzStr part has a rhythmic pattern of eighth notes. The Strings1 part has a similar rhythmic pattern. The GrandPno part has a complex texture with many notes and chords.

73

Chant
Drums
DistGuit
Overdrive
Basse
SynVoice
PizzStr
Strings1
GrandPno

76

Chant
Drums
DistGuit
Overdrive
Basse
SynVoice
PizzStr
Strings1
GrandPno

79

Chant
Drums
Overdrive
Basse
SynVoice
GrandPno

83

Chant
Drums
Overdrive
Basse
SynVoice
PizzStr
GrandPno

87

Chant

Drums

DistGuit

Overdrive

Basse

SynVoice

PizzStr

Strings1

GrandPno

91

Chant

Drums

DistGuit

Overdrive

Basse

SynVoice

PizzStr

Strings1

GrandPno

94

Chant
Drums
Musicbox
DistGuit
Overdrive
Basse
SynVoice
PizzStr
Strings1
GrandPno

97

Chant
Drums
DistGuit
Overdrive
Basse
SynVoice
PizzStr
Strings1
GrandPno

100

Chant
Drums
DistGuit
Overdrive
Basse
SynVoice
PizzStr
Strings1
GrandPno

103

Chant
Drums
DistGuit
Overdrive
Basse
SynVoice
PizzStr
Strings1
GrandPno

106

Chant
Drums
DistGuit
Overdrive
Basse
SynVoice
PizzStr
Strings1
GrandPno

109

Chant
Drums
Musicbox
DistGuit
Overdrive
Basse
SynVoice
PizzStr
Strings1
GrandPno

112

Chant

Drums

Musicbox

DistGuit

Overdrive

Basse

SynVoice

PizzStr

Strings1

GrandPno

115

Chant

Drums

DistGuit

Overdrive

Basse

SynVoice

PizzStr

Strings1

GrandPno

118

Chant
Drums
DistGuit
Overdrive
Basse
SynVoice
PizzStr
Strings1
GrandPno

121

Chant
Drums
DistGuit
Overdrive
Basse
SynVoice
PizzStr
Strings1
GrandPno

124

Chant
Drums
DistGuit
Overdrive
Basse
SynVoice
PizzStr
Strings1
GrandPno

126

Chant
Drums
DistGuit
Overdrive
Basse
SynVoice
PizzStr
Strings1
GrandPno

Hugh Martin & Ralph Blane - Mentir Maurane

Chant

♩ = 120, 010078

9

13

17

21

26

31

36

40

3

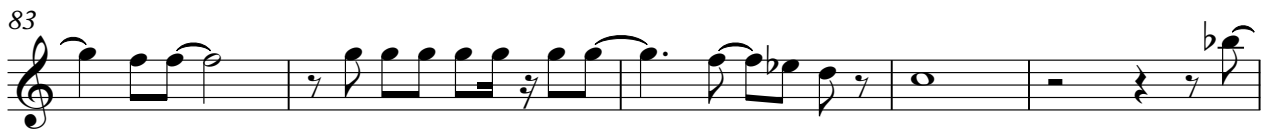
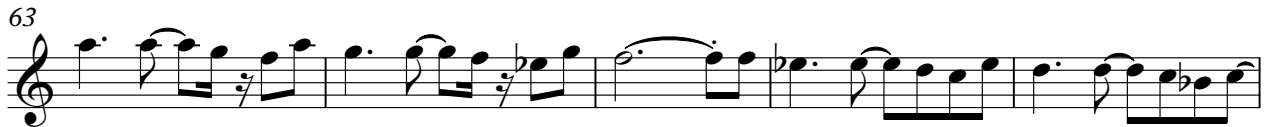

93

98

103

108

113

119

124

Hugh Martin & Ralph Blane - Mentir Maurane

Drums

♩ = 120, 010078

7

13

18

23

28

33

37

41

45

V.S.

Drums

49

53

57

61

65

69

74

78

82

86

90

95

100

104

109

113

118

122

126

♩ = 120,010078

32

34

24

14

16

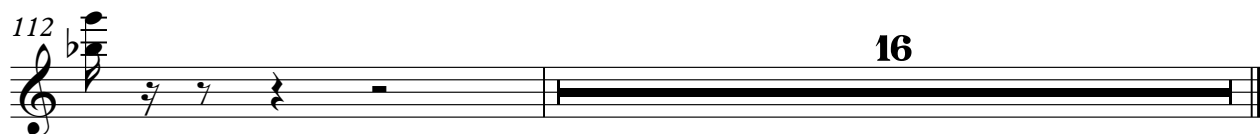

♩ = 120,010078

22

24

43

45

47

49

51

53

55

57

59

69

♩ = 120,010078

4

9

11

2

25

29

33

37

41

44

11

57

2

63

67

71

75

10

88

92

96

100

104

108

112

116

120

124

Overdrive

Hugh Martin & Ralph Blane - Mentir Maurane

♩ = 120, 010078

23

29

35

41

46

15

66

71

74

Overdrive

78

84

90

95

100

106

112

117

123

126

Hugh Martin & Ralph Blane - Mentir Maurane

Overdrive

♩ = 120, 010078

5

9

11

13

15

17

19

21

23

18

Hugh Martin & Ralph Blane - Mentir Maurane

Basse

♩ = 120,010078

16

21

26

28

30

32

34

36

38

40

V.S.

42

47

51

56

61

64

66

68

70

73

75

77

79

83

88

90

92

94

97

99

V.S.

101

103

105

107

109

111

113

115

117

119

121

123

125

127

♩ = 120,010078

20

25

31

37

42

15

61

67

73

79

86

♩ = 120,010078

25

28

31

34

37

39

21

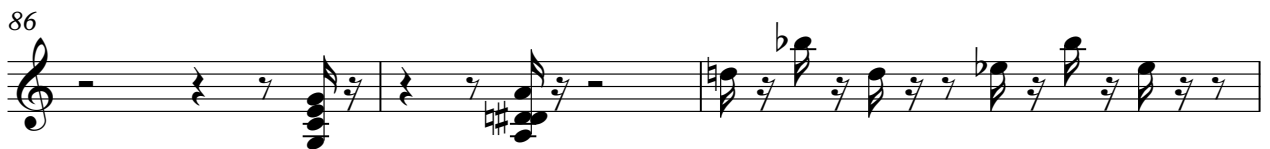

92

95

98

101

104

107

109

Hugh Martin & Ralph Blane - Mentir Maurane

Strings I

♩ = 120,010078

16

21

25

28

31

35

38

40

13

54

60

63

66

70

73

76

89

92

96

99

102

106

109

113

116

120

123

125

Hugh Martin & Ralph Blane - Mentir Maurane

GrandPno

♩ = 120,010078

5

8

11

14

17

19

22

26

32

V.S.

V.S.

123

126
