

# Hugh Martin & Ralph Blane - Mourir Les Yeux Ouverts Pagny

♩ = 129,000000B2,283585

Percussion

Jazz Guitar

Electric Guitar

5-string Electric Bass

Pad 3 (Polysynth)

Pad 5 (Bowed)

FX 1 (Rain)

♩ = 129,000000B2,283585

Viola

Solo

6

Pad 3

Pad 5

FX 1

Solo

11  $\text{♩} = 128,650452$

Pad 3

Pad 5

FX 1

Solo  $\text{♩} = 128,650452$

15  $\text{♩} = 121,901665$   $\text{♩} = 116,351227$   $\text{♩} = 131,411804$

Perc.

Pad 3

Pad 5

FX 1

Solo  $\text{♩} = 121,901665$   $\text{♩} = 116,351227$   $\text{♩} = 131,411804$

18

Perc.

J. Gtr.

E. Gtr.

E. Bass

Pad 3

Pad 5

FX 1

Solo

21

Perc.

J. Gtr.

E. Gtr.

E. Bass

Pad 3

FX 1

Solo

4

24

27

30

32

34

Perc.

J. Gtr.

E. Gtr.

E. Bass

Pad 3

FX 1

Solo

37

Perc.

J. Gtr.

E. Gtr.

E. Bass

Pad 3

FX 1

Solo

40

Perc.

J. Gtr.

E. Gtr.

E. Bass

Pad 3

FX 1

Solo

43

Perc.

J. Gtr.

E. Gtr.

E. Bass

Pad 3

FX 1

Solo

46

49

$\text{♩} = 128,424377$

52  $\text{♩} = 129,701691$   $\text{♩} = 131,690430$  9

Perc.

J. Gtr.

E. Gtr.

E. Bass

Pad 3

FX 1

Vla.  $\text{♩} = 129,701691$   $\text{♩} = 131,690430$

Solo

56

J. Gtr.

E. Gtr.

E. Bass

Pad 3

FX 1

Vla.

Solo

59

62

65

Perc. J. Gtr. E. Gtr. E. Bass Pad 3 FX 1 Vla. Solo

68

Perc. J. Gtr. E. Gtr. E. Bass Pad 3 FX 1 Vla. Solo

71

74

77

Perc.

J. Gtr.

E. Gtr.

E. Bass

Pad 3

FX 1

Vla.

Solo

80

Perc.

J. Gtr.

E. Gtr.

E. Bass

Pad 3

FX 1

Vla.

Solo

83

85

87

90

93

96

99

101

103  $\text{♩} = 123,482201$   $\text{♩} = 135,550339$

Perc.

J. Gtr.

E. Gtr.

E. Bass

Pad 3

FX 1

Vla.

Solo

107  $\text{♩} = 131,602036$

Perc.

J. Gtr.

E. Gtr.

E. Bass

Pad 3

Solo

110

Perc.

J. Gtr.

E. Gtr.

E. Bass

Pad 3

Solo

113

Perc.

J. Gtr.

E. Gtr.

E. Bass

Pad 3

Solo

116

119

121

124

127

Perc.

J. Gtr.

E. Gtr.

E. Bass

Pad 3

FX 1

Vla.

Solo

130

Perc.

J. Gtr.

E. Gtr.

E. Bass

Pad 3

FX 1

Vla.

Solo

133 ♩ = 117,032066

Perc.

J. Gtr.

E. Gtr.

E. Bass

Pad 3

FX 1

Vla. ♩ = 117,032066

Solo

136 ♩ = 102,030403    ♩ = 95,880341

J. Gtr.

E. Bass

Pad 3

FX 1 ♩ = 102,030403    ♩ = 95,880341

Vla.

Solo

141

J. Gtr.

E. Bass

Pad 3

FX 1

Vla.

Solo

144

Perc.

J. Gtr.

E. Gtr.

E. Bass

Pad 3

Pad 5

FX 1

Vla.

Solo

Hugh Martin & Ralph Blane - Mourir Les Yeux Ouverts Pagny  
Percussion

♩ = 120,000000 32,283585      ♩ = 128,650452 1,901665      ♩ = 116,351227      ♩ = 131,41

Copyright (p) Midi-Musique 1999

V.S.

Percussion

45

48

51

$\text{♩} = 128,424377$        $\text{♩} = 129,701691$        $\text{♩} = 131,690430$

56

60

63

66

69

72

76

Percussion

79

82

85

87

90

93

97

100

102

4

105  $\text{♩} = 135,550339$

Percussion  $\text{♩} = 131,602036$

136

Percussion  
♪ = 102,030403 ♪ = 95,880341

5

**3**

**5**

**2**

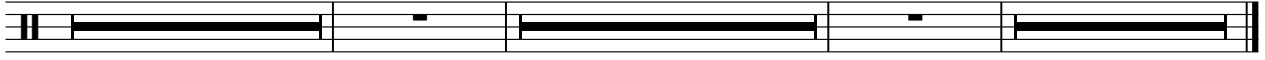

Hugh Martin & Ralph Blane - Mourir Les Yeux Ouverts Pagny  
Jazz Guitar

♩ = 120, 000000 ♩ = 132, 283585 = 128, 650452, 901665 ♩ = 116, 351247 1804

12 2 2

20

22 3

24

27

30

33 3

36

38

41

44

47

50  $\text{♩} = 128,424377$   $\text{♩} = 129,701691$

55  $\text{♩} = 131,690430$

58 3

60 3

63

66 3

69

72

V.S.

Jazz Guitar

♩ = 123,482201

♩ = 135,550339

102

107

♩ = 131,602036

110

112

115

118

121

124

126

129

Jazz Guitar

5

132  $\text{♩} = 117,032066$

136  $\text{♩} = 102,030403$   $\text{♩} = 95,880341$

142

144

Hugh Martin & Ralph Blane - Mourir Les Yeux Ouverts Pagny  
Electric Guitar

♩ = 129,000000 ♩ = 132,283585 ♩ = 128,650452 ♩ = 121,901665 ♩ = 116,351247 ♩ = 118,04

12 2 3

21

27

33

38

43

51 ♩ = 128,424377 ♩ = 129,701691 ♩ = 131,690430

59

65

71

Copyright (p) Midi-Musique 1999

77

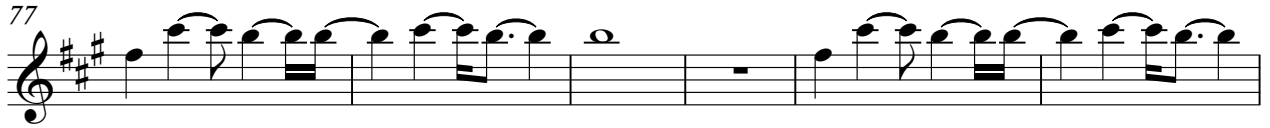

83

89

93

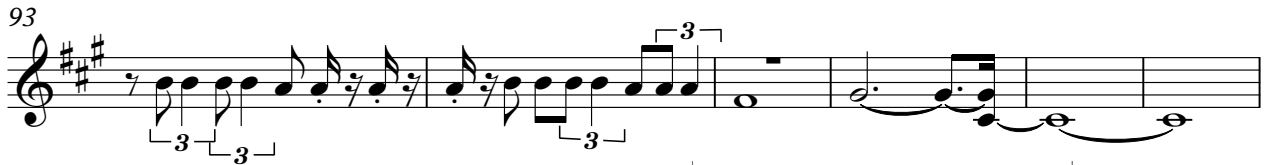

99

$\text{♩} = 123,482201$        $\text{♩} = 135,550339$

106

$\text{♩} = 131,602036$

112

116

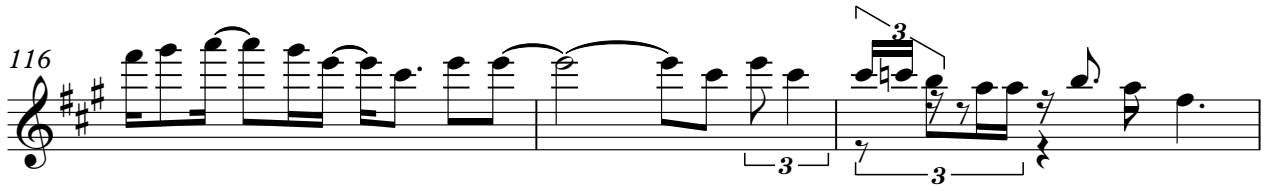

119

124

130

135 ♪ = 117,032066    ♪ = 102,030403    ♪ = 95,880341

Hugh Martin & Ralph Blane - Mourir Les Yeux Ouverts Pagny  
5-string Electric Bass

♩ = 120,000000 ♩ = 132,283585 ♩ = 128,650452 = 121,901665 ♩ = 116,35,1117804

12 2 2

20

24

28

33

38

42

46

51 ♩ = 128,424377 ♩ = 129,701691 = 131,690430

58

63

68

73

78

83

88

92

96

101

♩ = 123,482201    ♩ = 135,550339    ♩ = 131,602036

108

113

118

122

126

130

135 ♩ = 117,032066

♩ = 102,030403 ♩ = 95,880341

142

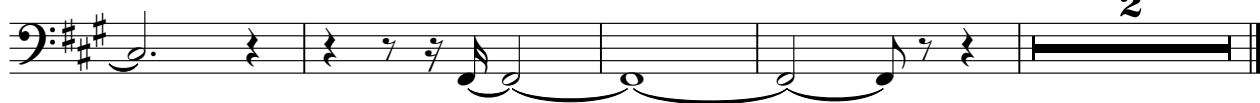

Hugh Martin & Ralph Blane - Mourir Les Yeux Ouverts Pagny  
Pad 3 (Polysynth)

Pad 3 (Polysynth)

87

95

103

♩ = 123,482201    ♩ = 135,550339    ♩ = 131,602036

112

121

129

♩ = 117,032066

136

♩ = 102,030403    ♩ = 95,880341

142

2

Hugh Martin & Ralph Blane - Mourir Les Yeux Ouverts Pagny  
Pad 5 (Bowed)

♪ = 129,000000    ♪ = 132,283585

6

10

14

17

55

135

3

3

32

3

48

2

2

28

4

6

2

Copyright (p) Midi-Musique 1999

Hugh Martin & Ralph Blane - Mourir Les Yeux Ouverts Pagny  
FX 1 (Rain)

♩ = 120,000002,283585

7

12

18

24

29

35

41

48

53

Copyright (p) Midi-Musique 1999

59

64

70

76

80

86

91

97

103

♩ = 123,482201      ♩ = 135,550339      ♩ = 131,602036

123

129

134

♩ = 117,032066

139

♩ = 102,030403      ♩ = 95,880341

143

Viola Hugh Martin & Ralph Blane - Mourir Les Yeux Ouverts Pagny

♩ = 129,000000 ♩ = 132,283585 ♩ = 128,650452 = 121,901665 = 116,351227 ♩ = 131,411804

12 2 34

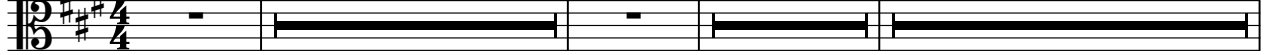

51 ♩ = 128,424377 ♩ = 129,701691 ♩ = 131,690430

3

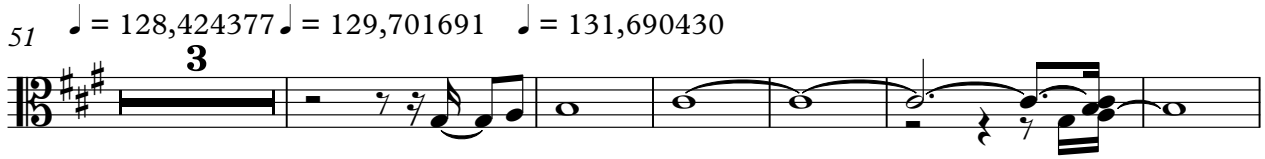

60

66

74

80

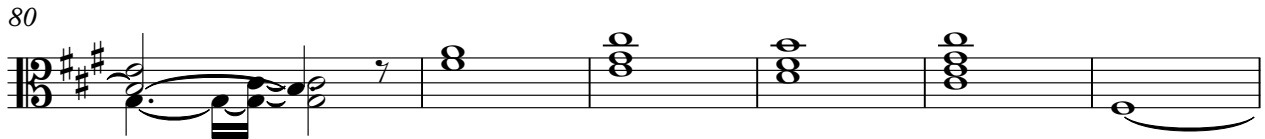

86

90

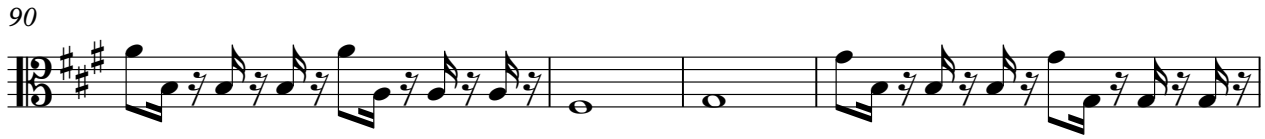

94

97

Viola

♩ = 123,482201

101

105

♩ = 135,550339

♩ = 131,602036

15

124

126

129

133

♩ = 117,032066

♩ = 102,030403

♩ = 95,880341

138

142

Solo Hugh Martin & Ralph Blane - Mourir Les Yeux Ouverts Pagny

♩ = 129,000000 32,283585

7

12

18

24

30

36

43

49

54

Copyright (p) Midi-Musique 1999

59

64

71

76

82

88

94

100

♩ = 123,482201                      ♩ = 135,550339

106

♩ = 131,602036

115

