

Hugh Martin & Ralph Blane - Ne m'oubliez pas Hallyday J.

♩ = 105,000107
lead

Baroque Trumpet

drums

Percussion

jazz guit

Jazz Guitar

dist guit

Electric Guitar

over drive

Electric Guitar

dist guit

Electric Guitar

nylon guit

Kora

basse

Electric Bass

choir

Baritone

piano elec

Electric Piano

orgue

Rock Organ

♩ = 105,000107
♩ = 105,000107
strings

Tape Sampler Keyboard [Strings]

♩ = 105,000107
♩ = 105,000107
ghost pad

FX 5 (Brightness)

6

Bar. Tpt.

Perc.

Kora

11

Bar. Tpt.

Perc.

Kora

15

Bar. Tpt.

Perc.

Kora

E. Piano

FX 5

19

Bar. Tpt.

Perc.

Kora

E. Piano

FX 5

22

Bar. Tpt.

Perc.

J. Gtr.

Kora

E. Bass

E. Piano

FX 5

26

Bar. Tpt.

Perc.

Kora

E. Bass

E. Piano

FX 5

30

Bar. Tpt.

Perc.

J. Gtr.

Kora

E. Bass

E. Piano

Tape Smp. Str

FX 5

34

Bar. Tpt.

Perc.

J. Gtr.

Kora

E. Bass

E. Piano

Tape Smp. Str

FX 5

37

Bar. Tpt.

Perc.

J. Gtr.

Kora

E. Bass

E. Piano

FX 5

40

Bar. Tpt.
Perc.
J. Gtr.
Kora
E. Bass
E. Piano
Organ
FX 5

44

Bar. Tpt.
Perc.
J. Gtr.
Kora
E. Bass
E. Piano
Organ
FX 5

47

Bar. Tpt.

Perc.

J. Gtr.

E. Gtr.

Kora

E. Bass

E. Piano

Organ

FX 5

51

Bar. Tpt.

Perc.

E. Gtr.

E. Gtr.

Kora

E. Bass

E. Piano

Organ

FX 5

54

Bar. Tpt.
Perc.
E. Gtr.
E. Gtr.
Kora
E. Bass
E. Piano
Organ
FX 5

57

Bar. Tpt.
Perc.
E. Gtr.
E. Gtr.
Kora
E. Bass
E. Piano
Organ
FX 5

61

Bar. Tpt.
Perc.
E. Gtr.
E. Gtr.
Kora
E. Bass
E. Piano
Organ
FX 5

64

Bar. Tpt.
Perc.
E. Gtr.
E. Gtr.
E. Gtr.
Kora
E. Bass
E. Piano
Organ
FX 5

67

Bar. Tpt.

Perc.

E. Gtr.

E. Gtr.

E. Gtr.

Kora

E. Bass

E. Piano

Organ

FX 5

70

Perc.

E. Gtr.

E. Gtr.

E. Gtr.

Kora

E. Bass

E. Piano

Organ

FX 5

73

76

79

Bar. Tpt.

Perc.

J. Gtr.

E. Gtr.

E. Gtr.

Kora

E. Bass

E. Piano

FX 5

82

Perc.

E. Gtr.

E. Gtr.

Kora

E. Bass

Bar.

E. Piano

Organ

FX 5

85

Perc.

E. Gtr.

E. Gtr.

Kora

E. Bass

Bar.

E. Piano

Organ

FX 5

88

Bar. Tpt.

Perc.

E. Gtr.

E. Gtr.

E. Gtr.

Kora

E. Bass

Bar.

E. Piano

Organ

FX 5

A double bar line is present at the beginning of the second system (measure 95).

98

Bar. Tpt.

Perc.

E. Gtr.

E. Gtr.

E. Gtr.

Kora

E. Bass

Bar.

E. Piano

Organ

FX 5

101

Bar. Tpt.

Perc.

E. Gtr.

E. Gtr.

E. Gtr.

Kora

E. Bass

Bar.

E. Piano

Organ

FX 5

||

104

Perc.

E. Gtr.

E. Gtr.

E. Gtr.

Kora

E. Bass

Bar.

E. Piano

Organ

FX 5

110

Bar. Tpt.

124

Bar. Tpt.

138

Bar. Tpt.

152

Bar. Tpt.

166

Bar. Tpt.

180

Bar. Tpt.

194

Bar. Tpt.

208
Bar. Tpt. 

222
Bar. Tpt. 

236
Bar. Tpt. 

250
Bar. Tpt. 

264
Bar. Tpt. 

278
Bar. Tpt. 

292
Bar. Tpt. 

306
Bar. Tpt. 

320
Bar. Tpt. 

332
Bar. Tpt. 

Baroque Trumpet

Hugh Martin & Ralph Blane - Ne m'oubliez pas Hallyday

♩ = 105,000107
lead

5

10

14

19

23

28

30

Baroque Trumpet

93

98

101

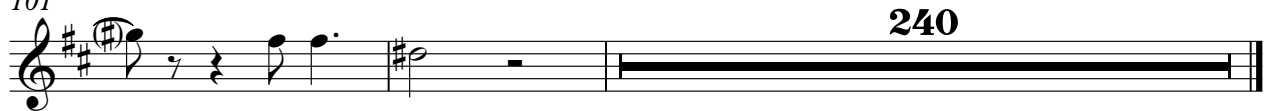

Hugh Martin & Ralph Blane - Ne m'oubliez pas Hallyday

Percussion

♩ = 105,000107
drums

5

9

13

17

21

25

29

33

35

38

42

46

50

53

56

59

63

Percussion

66

70

73

75

79

83

87

91

95

99

V.S.

4

103

Percussion

106

236

♩ = 105,000107
jazz guit

22 7

33

3

41

9

46

3 27

76

7

79

263

Electric Guitar

Hugh Martin & Ralph Blane - Ne m'oubliez pas Hallyday

♩ = 105,000107
dist guit

49

52

56

61

65

69

72

7

81

85

89

94

99

103

106

236

Hugh Martin & Ralph Blane - Ne m'oubliez pas Hallyday

Electric Guitar

♩ = 105,000107
over drive

50

54

58

63

66

71

81

85

90

95

V.S.

100

104

♩ = 105,000107
dist guit

65

69

75

14

93

99

104

237

Hugh Martin & Ralph Blane - Ne m'oubliez pas Hallyday

Kora

♩ = 105,000107
nylon guit

8

11

14

17

20

23

27

30

34

37

V.S.

40

43

46

49

52

55

59

62

66

69

72

75

78

81

84

87

91

94

98

101

V.S.

105

236

Electric Bass

Hugh Martin & Ralph Blane - Ne m'oubliez pas Hallyday

♩ = 105,000107

basse

24

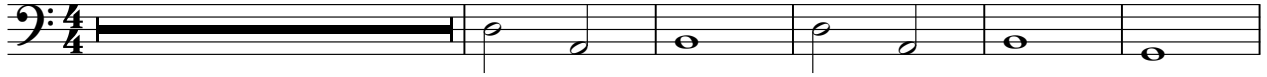

30

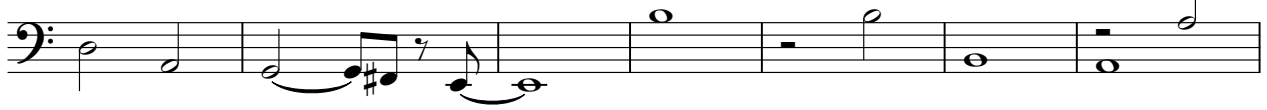

37

43

48

54

61

67

72

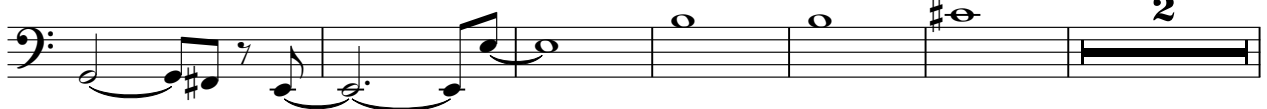

2

2

Electric Bass

80

86

92

98

103

106

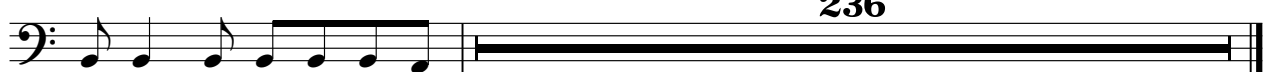

236

Baritone

Hugh Martin & Ralph Blane - Ne m'oubliez pas Hallyday

♩ = 105,000107
choir

81

86

92

98

104

236

Electric Piano

Hugh Martin & Ralph Blane - Ne m'oubliez pas Hallyday

♩ = 105,000107
piano elec

17

17

21

26

31

2

37

43

48

53

58

63

68

72

77

82

87

92

97

102

106

236

Rock Organ

Hugh Martin & Ralph Blane - Ne m'oubliez pas Hallyday

♩ = 105,000107
orgue

42

42

48

55

63

71

75

4

2

Rock Organ

82

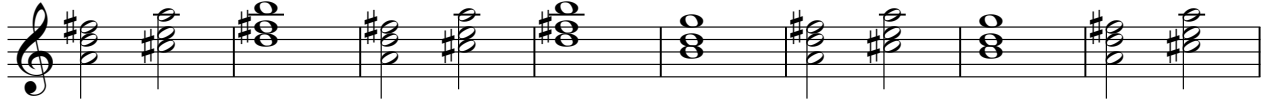

90

98

104

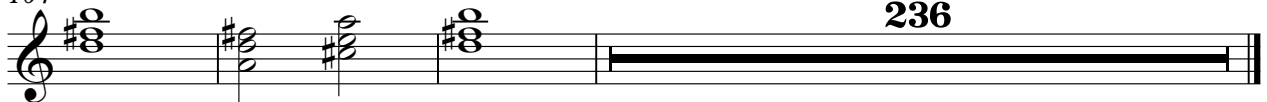

236

Tape Sampler Keyboard [Strings] Hugh Martin & Ralph Blane - Ne m'oublie pas Hallyday

♩ = 105,000107
strings

31

34

308

Hugh Martin & Ralph Blane - Ne m'oubliez pas Hallyday

FX 5 (Brightness)

♩ = 105,000107
ghost pad 17

23

31

39

47

55

62

70

78

86

V.S.

2

FX 5 (Brightness)

94

102

106

236