

Hugh Martin & Ralph Blane - Putain de temps Sardou M.

♩ = 132,001587

accords

mélodie

♩ = 132,001587

main droit

pist7-1oct

cello

cello

contrabbas

main gauch

6

accords

main droit

pist7-1oct

cello

cello

contrabbas

main gauch

9

accords

main droit

pist7-1oct

cello

cello

contrabbas

main gauch

12

accords

mélodie

main droit

pist7-1oct

main gauch

15

accords

mélodie

main droit

pist7-1oct

main gauch

18

accords

mélodie

main droit

pist7-1oct

main gauch

21

accords

mélodie

main droit

pist7-1oct

main gauch

24

accords

mélodie

main droit

pist7-1oct

main gauch

27

accords

mélodie

main droit

pist7-1oct

main gauch

30

accords

mélodie

main droit

pist7-1oct

main gauch

33

accords

mélodie

main droit

pist7-1oct

main gauch

36

accords

mélodie

main droit

pist7-1oct

contrabbas

main gauch

39

accords

mélodie

main droit

pist7-1oct

contrabbas

main gauch

42

accords

mélodie

main droit

pist7-1oct

contrabbas

main gauch

45

accords

mélodie

main droit

pist7-1oct

contrabbas

main gauch

48

accords

mélodie

main droit

pist7-1oct

contrabbas

main gauch

51

accords

mélodie

main droit

pist7-1oct

cello

cello

contrabbas

main gauch

54

57

accords

main droit

pist7-1oct

cello

cello

contrabbas

main gauch

60

accords

mélodie

main droit

pist7-1oct

cello

cello

main gauch

63

accords

mélodie

main droit

pist7-1oct

main gauch

66

accords

mélodie

main droit

pist7-1oct

main gauch

69

accords

mélodie

main droit

pist7-1oct

main gauch

72

accords

mélodie

main droit

pist7-1oct

main gauch

75

accords

mélodie

main droit

pist7-1oct

main gauch

78

accords

mélodie

main droit

pist7-1oct

main gauch

81

accords

mélodie

main droit

pist7-1oct

main gauch

84

accords

mélodie

main droit

pist7-1oct

main gauch

87

accords

mélodie

main droit

pist7-1oct

contrabbas

main gauch

90

accords

mélodie

main droit

pist7-1oct

contrabbas

main gauch

93

accords

mélodie

main droit

pist7-1oct

contrabbas

main gauch

96

accords

mélodie

main droit

pist7-1oct

contrabbas

main gauch

99

accords

mélodie

main droit

pist7-1oct

contrabbas

main gauch

102

accords

main droit

pist7-1oct

main gauche

105

accords

mélodie

main droit

pist7-1oct

contrabbas

main gauche

108

accords

mélodie

main droit

pist7-1oct

contrabbas

main gauch

111

accords

mélodie

main droit

pist7-1oct

contrabbas

main gauch

114

accords

mélodie

main droit

pist7-1oct

contrabbas

main gauch

117

accords

mélodie

main droit

pist7-1oct

contrabbas

main gauch

120

accords

mélodie

main droit

pist7-1oct

cello

cello

contrabbas

main gauch

123

accords

main droit

pist7-1oct

cello

cello

contrabbas

main gauch

125

accords

main droit

pist7-1oct

contrabbas

main gauch

Hugh Martin & Ralph Blane - Putain de temps Sardou M

accords

♩ = 132,001587

2

7

11

16

20

24

V.S.

28

32

35

39

44

48

53

58

63

67

71

75

78

V.S.

82

85

89

94

99

104

109

113

118

123

126

♩ = 132,001587

11

16

20

26

31

36

41

46

51

8

62

65

69

74

79

84

89

94

99

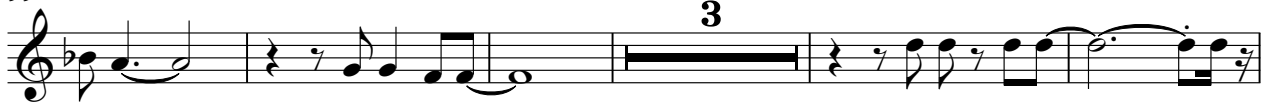

107

112

117

Hugh Martin & Ralph Blane - Putain de temps Sardou M

main droit

♩ = 132,001587

2

7

11

16

20

24

28

31

35

40

V.S.

V.S.

4

main droit

124

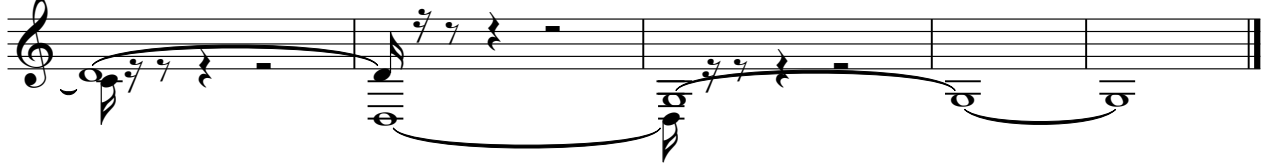

Hugh Martin & Ralph Blane - Putain de temps Sardou M

pist7-1oct

♩ = 132,001587

2

7

11

16

20

24

28

33

38

42

V.S.

46

50

54

58

62

67

71

75

80

84

89

93

97

101

105

109

113

117

121

124

cello

Hugh Martin & Ralph Blane - Putain de temps Sardou M

♩ = 132,001587

2

7

12

40

55

60

59

121

5

cello

Hugh Martin & Ralph Blane - Putain de temps Sardou M

♩ = 132,001587
2

7

12 40

55

59

121 5

Hugh Martin & Ralph Blane - Putain de temps Sardou M

contrabbas

♩ = 132,001587

2

8

27

39

44

49

54

60

27

91

96

99

5

2

106

contrabbas

112

118

123

Hugh Martin & Ralph Blane - Putain de temps Sardou M

main gauch

♩ = 132,001587

2

6

10

14

18

22

26

30

35

42

V.S.

49

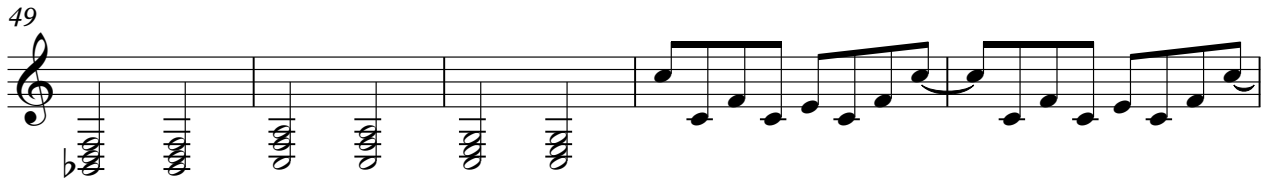

54

58

62

66

70

73

77

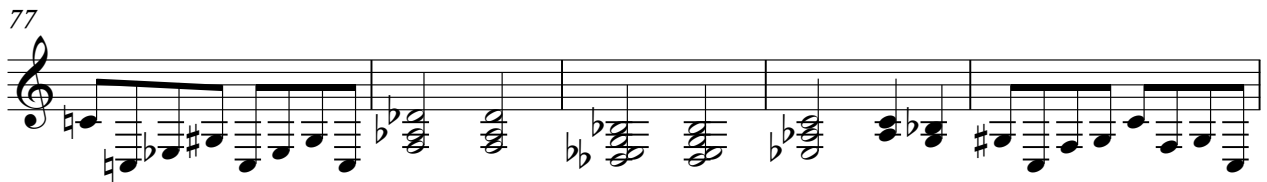

82

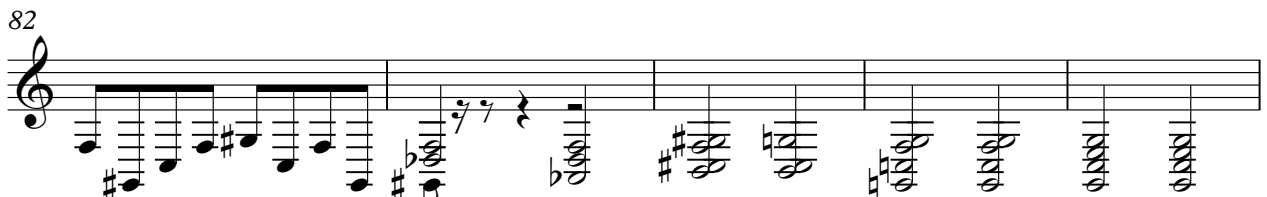

87

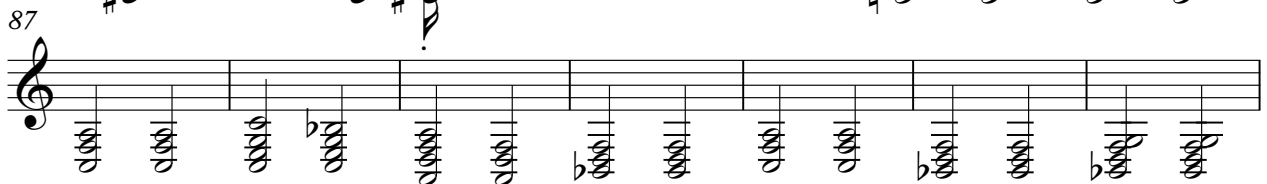

94

101

106

112

119

123

126
