

Hugh Martin & Ralph Blane - Quoi ma gueule Hallyday J.

♩ = 66,011536

Remixed

Remixed

Remixed

Remixed

Remixed

Remixed

♩ = 66,011536

Remixed

Remixed

Remixed

2

4

Remixed

Remixed

Remixed

Remixed

Remixed

6

Remixed

Remixed

Remixed

Remixed

7

Remixed

Remixed

Remixed

Remixed

Remixed

Remixed

Remixed

8

Remixed

Remixed

Remixed

Remixed

Remixed

Remixed

Remixed

9

Remixed

Remixed

Remixed

Remixed

Remixed

Remixed

Remixed

10

Remixed

Remixed

Remixed

Remixed

Remixed

Remixed

11

Remixed

Remixed

Remixed

Remixed

Remixed

Remixed

Remixed

13

Remixed

Remixed

Remixed

Remixed

Remixed

Remixed

14

Remixed

Remixed

Remixed

Remixed

Remixed

Remixed

Remixed

15

Remixed

Remixed

Remixed

Remixed

Remixed

Remixed

Remixed

17

3

Remixed

Remixed

Remixed

Remixed

Remixed

Remixed

18

3

Remixed

Remixed

Remixed

Remixed

Remixed

Remixed

19

Remixed

Remixed

Remixed

Remixed

Remixed

Remixed

Remixed

Remixed

Remixed

21 3 3

Remixed

7

Remixed

Remixed

Remixed

Remixed

Remixed

22

Remixed

Remixed

Remixed

Remixed

Remixed

Remixed

Remixed

23

Remixed

Remixed

Remixed

Remixed

Remixed

Remixed

Remixed

24

Remixed

Remixed

Remixed

Remixed

Remixed

Remixed

25

Remixed

Remixed

Remixed

Remixed

Remixed

Remixed

Remixed

27

Remixed

Remixed

Remixed

Remixed

Remixed

3

29

Remixed

Remixed

Remixed

Remixed

Remixed

3

30

Remixed

Remixed

Remixed

Remixed

Remixed

Remixed

Remixed

31

Remixed

Remixed

Remixed

Remixed

Remixed

Remixed

Remixed

32

Remixed

Remixed

Remixed

Remixed

Remixed

Remixed

Remixed

33

Remixed

Remixed

Remixed

Remixed

Remixed

Remixed

Remixed

34

Remixed

Remixed

Remixed

Remixed

Remixed

Remixed

Remixed

Detailed description of the musical score: The score consists of six staves. The first staff is in treble clef, showing a sequence of eighth notes: G4, A4, Bb4, C5, D5, followed by a quarter rest and a 7th fret barre. The second staff is a guitar-specific notation with a treble clef, showing a sequence of notes with 'x' marks below them, indicating muted strings. A slur covers the first three notes. The third staff is in bass clef and shows a series of chords, each represented by a vertical stack of notes with stems pointing down. The fourth staff is in treble clef and is mostly empty, with a 7th fret barre and a few notes at the end. The fifth staff is in bass clef and shows a sequence of notes and chords, including a 7th fret barre. The sixth staff is in bass clef and shows a series of chords, each represented by a vertical stack of notes with stems pointing down.

35

Remixed

Remixed

Remixed

Remixed

Remixed

Remixed

Remixed

36

Remixed

Remixed

Remixed

Remixed

Remixed

Remixed

Remixed

37

Remixed

Remixed

Remixed

Remixed

Remixed

Remixed

Remixed

Remixed

38

Remixed

Remixed

Remixed

Remixed

Remixed

Remixed

Remixed

Remixed

39

Remixed

Remixed

Remixed

Remixed

Remixed

Remixed

Remixed

Remixed

40

3

Remixed

Remixed

Remixed

Remixed

Remixed

Remixed

Remixed

Remixed

41

Remixed

Remixed

Remixed

Remixed

Remixed

Remixed

Remixed

42

Remixed

Remixed

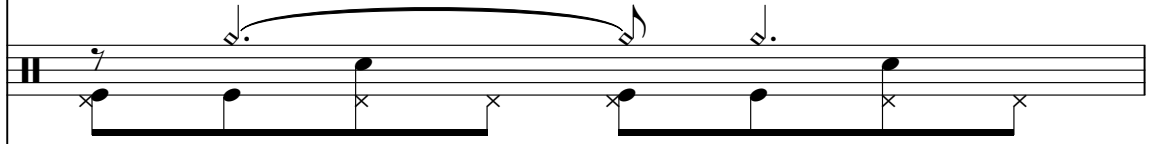

Remixed

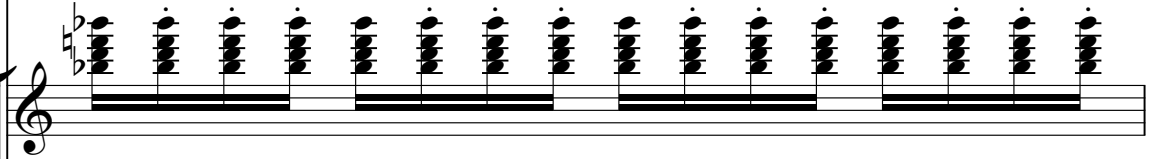

Remixed

Remixed

Remixed

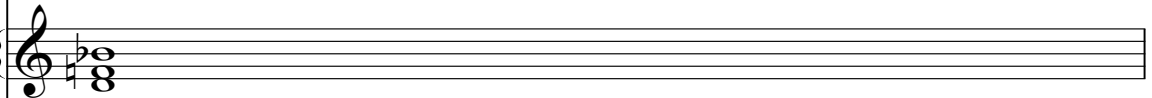

Remixed

43

Remixed

Remixed

Remixed

Remixed

Remixed

Remixed

Remixed

Remixed

44

Remixed

45

Remixed

Remixed

Remixed

Remixed

Remixed

Remixed

46

Remixed

Remixed

Remixed

Remixed

Remixed

Remixed

47

Remixed

Remixed

Remixed

Remixed

Remixed

Remixed

48

Remixed

Remixed

Remixed

Remixed

Remixed

Remixed

Remixed

Remixed

49

Remixed

Remixed

Remixed

Remixed

Remixed

Remixed

50

Remixed

Remixed

Remixed

Remixed

Remixed

51

Remixed

Remixed

Remixed

Remixed

Remixed

52

Remixed

Remixed

Remixed

Remixed

Remixed

53

Remixed

Remixed

Remixed

Remixed

Remixed

55

Remixed

Remixed

Remixed

Remixed

Remixed

Remixed

Remixed

56

3

Remixed

Remixed

Remixed

Remixed

Remixed

Remixed

57

Remixed

Remixed

Remixed

Remixed

Remixed

Remixed

58

Remixed

Remixed

Remixed

Remixed

Remixed

Remixed

Remixed

Remixed

59

Remixed

Remixed

Remixed

Remixed

Remixed

Remixed

Remixed

Remixed

61

Remixed 

Remixed 

Remixed 

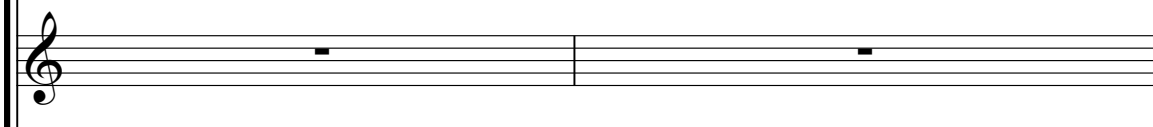
Remixed 

Remixed 

Remixed 

Remixed 

Remixed 

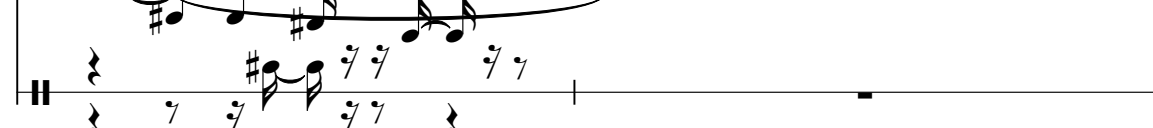
Remixed 

63

Remixed 

Remixed 

67

Remixed 

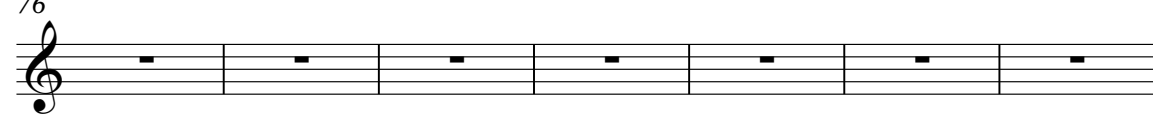

76

Remixed 

83

Remixed

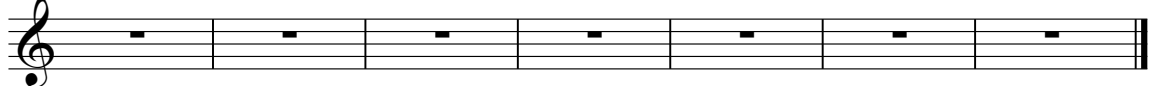

Remixed

Hugh Martin & Ralph Blane - Quoi ma gueule Hallyday J.

♩ = 66,011536

6

9

12

15

18

21

24

3

30

33

36

40

43

47

53

56

59

Remixed

Hugh Martin & Ralph Blane - Quoi ma gueule Hallyday J.

♩ = 66,011536

2

6

10

13

16

19

22

25

28

31

V.S.

35

3

38

41

44

47

6

50

3

53

57

61

27

♩ = 66,011536

24

28

31

33

35

37

39

42

44

46

49

52

54

56

58

60

62

Hugh Martin & Ralph Blane - Quoi ma gueule Hallyday J.

Remixed

♩ = 66,011536

8

13

18

22

26

28

32

38

41

43

2

Remixed

47

49

50

52

56

♩ = 66,011536

2

7

10

13

3

16

19

22

25

3

28

3

32

35

38

41

44

47

50

53

56

59

61

Remixed

Hugh Martin & Ralph Blane - Quoi ma gueule Hallyday J.

♩ = 66,011536

2

5

7

9

13

17

21

28

V.S.

31

33

38

41

47

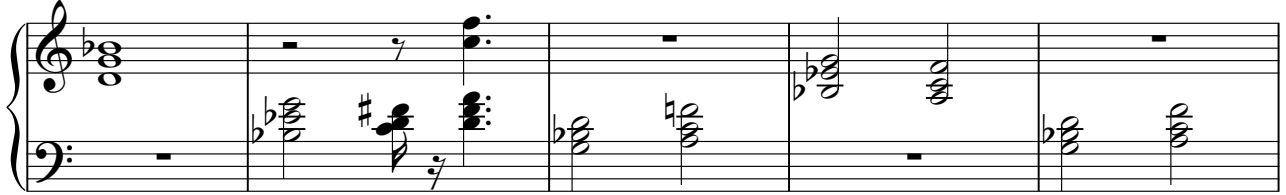

52

54

56

60

27

♩ = 66,011536

10 6

20

25 4

31

34

38

41

44

49 7

58

2

62

3

Remixed

3

3

27

♩ = 66,011536

9

63

Remixed

Hugh Martin & Ralph Blane - Quoi ma gueule Hallyday J.

♩ = 66,011536

3

7

52

61

25

64

25