

Hugh Martin & Ralph Blane - Requiem Pour Un Fou Hallyday

0.0"  
1.1,00

♩ = 163,999847

Chant

Chant

Drums

MuteGtr

ChorusGtr

DistGtr

Overd Gtr

Basse

808tom

Impact

HaloPad

SweepPad

GlockenCh

♩ = 163,999847

Copyright © 1996 by Midi Service France

Strings2

Slowtrem

Piano

7

Chant

Drums

MuteGtr

DistGtr

808tom

SweepPad

GlockenCh

Strings2

8

Chant

Drums

MuteGtr

DistGtr

SweepPad

GlockenCh

Strings2

9

Chant

Drums

MuteGtr

SweepPad

GlockenCh

Strings2

10

Chant

Drums

MuteGtr

SweepPad

GlockenCh

Strings2

11

Chant

Drums

MuteGtr

808tom

SweepPad

GlockenCh

Strings2

12

Chant

Drums

MuteGtr

SweepPad

GlockenCh

Strings2

13

Chant

Drums

MuteGtr

Basse

SweepPad

GlockenCh

Strings2

14

Chant

Drums

MuteGtr

Basse

SweepPad

GlockenCh

Strings2

15

Chant

Drums

MuteGtr

Basse

808tom

SweepPad

GlockenCh

Strings2

16

Chant

Drums

MuteGtr

ChorusGt

SweepPad

GlockenCh

Strings2

17

Chant

Drums

MuteGtr

ChorusGt

SweepPad

GlockenCh

Strings2

18

Chant

Drums

MuteGtr

Basse

SweepPad

GlockenCh

Strings2

19

Chant

Drums

MuteGtr

Basse

808tom

SweepPad

GlockenCh

Strings2

20

Chant

Drums

MuteGtr

ChorusGtr

DistGtr

Basse

SweepPad

GlockenCh

Strings2

Piano

22

Chant

Drums

MuteGtr

DistGtr

Overd Gtr

Basse

SweepPad

GlockenCh

Strings2

Piano

23

Chant

Drums

MuteGtr

DistGtr

Overd Gtr

Basse

SweepPad

GlockenCh

Strings2

24

Chant

Drums

MuteGtr

DistGtr

Overd Gtr

Basse

SweepPad

GlockenCh

Strings2

25

Chant

Drums

MuteGtr

Overd Gtr

Basse

SweepPad

GlockenCh

Strings2

26

Chant

Drums

MuteGtr

Overd Gtr

Basse

SweepPad

GlockenCh

Strings2

27

Chant

Drums

MuteGtr

DistGtr

Basse

SweepPad

GlockenCh

Strings2

28

Chant

(c).Midi.Service..Revente.et.Echange.interdits.!

Drums

MuteGtr

DistGtr

Basse

SweepPad

GlockenCh

Strings2

29

Chant

Drums

MuteGtr

DistGtr

Overd Gtr

Basse

SweepPad

GlockenCh

Strings2

30

Chant

Drums

MuteGtr

DistGtr

Overd Gtr

Basse

SweepPad

GlockenCh

Strings2

31

Chant  
Drums  
MuteGtr  
DistGtr  
Basse  
SweepPad  
GlockenCh  
Strings2

32

Chant  
Drums  
MuteGtr  
DistGtr  
Basse  
SweepPad  
GlockenCh  
Strings2

33

Chant

Drums

MuteGtr

DistGtr

Basse

SweepPad

GlockenCh

Strings2

34

36

Chant

Chant

Drums

MuteGtr

Overd Gtr

Basse

Impact

SweepPad

Strings2

Piano

38

Chant

Chant

Drums

DistGtr

Overd Gtr

Basse

Strings2

Piano

39

Chant

Chant

Drums

DistGtr

Overd Gtr

Basse

Strings2

Piano

40

Chant

Chant

Drums

DistGtr

Overd Gtr

Basse

Strings2

Piano

41

Chant

Chant

Drums

DistGtr

Overd Gtr

Basse

Strings2

Piano

42

Chant

Chant

Drums

DistGtr

Overd Gtr

Basse

Strings2

Piano

43

Chant

Chant

Drums

DistGtr

Overd Gtr

Basse

Strings2

Piano

44

Chant

Chant

Drums

DistGtr

Overd Gtr

Basse

Strings2

Piano

45

Chant

Chant

Drums

DistGtr

Overd Gtr

Basse

Strings2

Piano

46

Chant

Chant

Drums

DistGtr

Overd Gtr

Basse

Strings2

Piano

47

Chant

Chant

Drums

DistGtr

Overd Gtr

Basse

Strings2

Piano

48

Chant

Chant

Drums

DistGtr

Overd Gtr

Basse

Strings2

Piano

49

Chant

Chant

Drums

DistGtr

Overd Gtr

Basse

Strings2

Piano

50

Chant

Chant

Drums

DistGtr

Overd Gtr

Basse

Strings2

Piano

51

Chant

Chant

Drums

DistGtr

Overd Gtr

Basse

Strings2

Piano

52

Chant

Chant

Drums

DistGtr

Overd Gtr

Basse

Strings2

Piano

53

Chant

Chant

Drums

DistGtr

Overd Gtr

Basse

Strings2

Piano

54

Chant

Chant

Drums

DistGtr

Basse

Strings2

Piano

55

Chant

Chant

Drums

DistGtr

Basse

Strings2

Piano

56

Chant

Chant

Drums

DistGtr

Basse

Strings2

Piano

57

Chant

Chant

Drums

DistGtr

Basse

Strings2

Piano

58

Chant

Chant

Drums

DistGtr

Overd Gtr

Basse

Strings2

Piano

59

Chant

Chant

Drums

DistGtr

Overd Gtr

Basse

Strings2

Piano

60

Chant

Chant

Drums

DistGtr

Overd Gtr

Basse

Strings2

Piano

61

Chant

Chant

Drums

DistGtr

Overd Gtr

Basse

Strings2

Piano

62

Chant

Chant

Drums

DistGtr

Overd Gtr

Basse

Strings2

Piano

63

Chant

Chant

Drums

DistGtr

Overd Gtr

Basse

Strings2

Piano

64

Chant

Chant

Drums

DistGtr

Overd Gtr

Basse

Strings2

Piano

65

Chant

Chant

Drums

DistGtr

Basse

Strings2

Piano

66

Chant

Chant

Drums

DistGtr

Basse

Strings2

Piano

67

Drums

DistGtr

Basse

Strings2

Piano

68

Drums

DistGtr

Basse

SweepPad

Strings2

Piano

69

Chant

Drums

MuteGtr

DistGtr

Basse

HaloPad

SweepPad

GlockenCh

Strings2

Piano

71

72

Chant

Drums

MuteGtr

Basse

HaloPad

SweepPad

GlockenCh

Strings2

73

Chant

Drums

MuteGtr

Overd Gtr

Basse

HaloPad

SweepPad

GlockenCh

Strings2

74

Chant

Drums

MuteGtr

Overd Gtr

Basse

HaloPad

SweepPad

GlockenCh

Strings2

75

Chant

Drums

MuteGtr

DistGtr

Basse

HaloPad

SweepPad

GlockenCh

Strings2

76

Chant

Drums

MuteGtr

DistGtr

Basse

HaloPad

SweepPad

GlockenCh

Strings2

77

Chant

Drums

MuteGtr

DistGtr

Overd Gtr

Basse

HaloPad

SweepPad

GlockenCh

Strings2

78

Chant

Drums

MuteGtr

DistGtr

Overd Gtr

Basse

HaloPad

SweepPad

GlockenCh

Strings2

79

Chant

Drums

MuteGtr

DistGtr

Basse

HaloPad

SweepPad

GlockenCh

Strings2

80

Chant

Drums

MuteGtr

DistGtr

Basse

HaloPad

SweepPad

GlockenCh

Strings2

81

Chant

Drums

MuteGtr

DistGtr

Basse

HaloPad

SweepPad

GlockenCh

Strings2

82

- Drums:** A drum set part with a snare and bass drum pattern.

83

Chant

Drums

MuteGtr

Overd Gtr

Basse

Impact

HaloPad

SweepPad

GlockenCh

Strings2

Piano

85

Chant

Chant

Drums

DistGtr

Overd Gtr

Basse

Strings2

Piano

87

Chant

Chant

Drums

DistGtr

Overd Gtr

Basse

Strings2

Piano

88

Chant

Chant

Drums

DistGtr

Overd Gtr

Basse

Strings2

Piano

||

89

Chant

Chant

Drums

DistGtr

Overd Gtr

Basse

Strings2

Piano

90

Chant

Chant

Drums

DistGtr

Overd Gtr

Basse

Strings2

Piano

91

Chant

Chant

Drums

DistGtr

Overd Gtr

Basse

Strings2

Piano

92

Chant

Chant

Drums

DistGtr

Overd Gtr

Basse

Strings2

Piano

==

93

Chant

Chant

Drums

DistGtr

Overd Gtr

Basse

Strings2

Piano

94

Chant

Chant

Drums

DistGtr

Overd Gtr

Basse

Strings2

Piano

95

Chant

Chant

Drums

DistGtr

Overd Gtr

Basse

Strings2

Piano

96

Chant

Chant

Drums

DistGtr

Overd Gtr

Basse

Strings2

Piano

This block contains the musical score for measures 96 and 97. It features eight staves: two for Chant (treble clef), Drums (drum set notation), DistGtr (distorted guitar, treble clef), Overd Gtr (overdriven guitar, treble clef), Basse (bass, bass clef), Strings2 (strings, bass clef), and Piano (piano, treble clef). The key signature is one sharp (F#). The score includes various musical notations such as notes, rests, beams, and dynamic markings.

97

Chant

Chant

Drums

DistGtr

Overd Gtr

Basse

Strings2

Piano

This block contains the musical score for measures 97 and 98. It features the same eight staves as the previous block. The score continues with musical notation for all instruments, including notes, rests, and dynamic markings.

98

Chant

Chant

Drums

DistGtr

Overd Gtr

Basse

Strings2

Piano

99

Chant

Chant

Drums

DistGtr

Overd Gtr

Basse

Strings2

Piano

100

Chant

Chant

Drums

DistGtr

Overd Gtr

Basse

Strings2

Piano

101

Chant

Chant

Drums

DistGtr

Overd Gtr

Basse

Strings2

Piano

102

Chant

Chant

Drums

DistGtr

Basse

Strings2

Piano

103

Chant

Chant

Drums

DistGtr

Basse

Strings2

Piano

104

Chant

Chant

Drums

DistGtr

Basse

Strings2

Piano

105

Chant

Chant

Drums

DistGtr

Basse

Strings2

Piano

106

Chant

Chant

Drums

DistGtr

Overd Gtr

Basse

Strings2

Piano

107

Chant

Chant

Drums

DistGtr

Overd Gtr

Basse

Strings2

Piano

108

Chant

Chant

Drums

DistGtr

Overd Gtr

Basse

Strings2

Piano

109

Chant

Chant

Drums

DistGtr

Overd Gtr

Basse

Strings2

Piano

110

Chant

Chant

Drums

DistGtr

Overd Gtr

Basse

Strings2

Piano

111

Chant

Chant

Drums

DistGtr

Overd Gtr

Basse

Strings2

Piano

113

Chant

Chant

Drums

DistGtr

Basse

Strings2

Piano

115

Chant

Chant

Drums

DistGtr

Basse

Strings2

Piano

116

Chant

Chant

Drums

DistGtr

Basse

Strings2

Piano

117

Chant

Chant

Drums

DistGtr

Basse

SweepPad

Strings2

Piano

118

Drums

DistGtr

Basse

HaloPad

SweepPad

Strings2

Slowtrem

Piano

122

Basse

HaloPad

SweepPad

Strings2

Slowtrem

125

SweepPad

Strings2

98

103

108

114

124

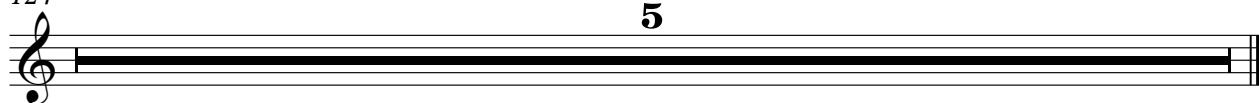

Hugh Martin & Ralph Blane - Requiem Pour Un Fou Hall

Chant

♩ = 163,999847

5

8

11

14

17

21

16

40

44

48

52

V.S.

Hugh Martin & Ralph Blane - Requiem Pour Un Fou Hall

Drums

♩ = 163,999847

6

8

10

12

14

16

18

21

24

V.S.

26

28

30

32

34

37

39

40

41

42

43

44

45

46

47

48

49

50

51

52

V.S.

53

54

55

56

57

58

59

60

61

62

63

64

65

66

67

68

69

71

73

75

V.S.

6

Drums

77

79

81

83

86

87

88

89

90

91

92

93

94

95

96

97

98

99

100

101

V.S.

Drums

113

115

116

117

118

124

♩ = 163,999847

5

7

8

9

10

11

12

13

14

15

28

29

30

31

32

33

34

35

36

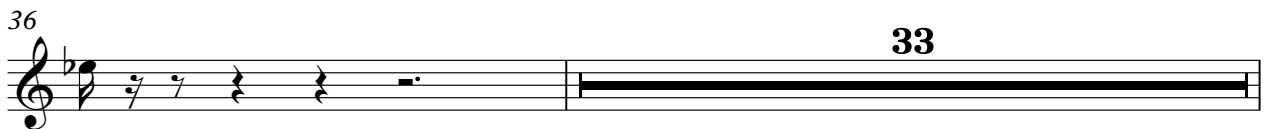

33

70

71

72

73

74

75

76

77

78

79

80

81

82

83

84

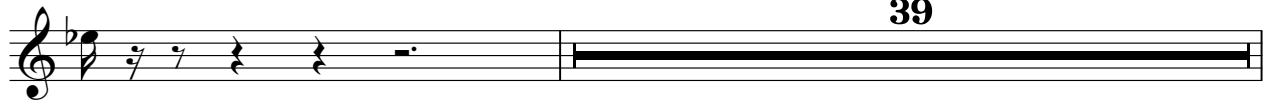

124

♩ = 163,999847

15 2

20

22

102 5

♩ = 163,999847

4 12

20 3

28

33 3 3 3

40

47

54

60

67

70 3

Hugh Martin & Ralph Blane - Requiem Pour Un Fou Hallé

Basse

♩ = 163,999847

4 6

14 2

21

26

31

36

39

43

47

51

V.S.

56

60

65

69

74

79

84

87

91

95

♩ = 163,999847

6 3

11

3 3

16

3 104

124

5

♩ = 163,999847

3 31 31

36

47 47

84

39 39

124

5 5

♩ = 163,999847

65

70

78

84

33

120

124

5

♩ = 163,999847

8

15

21

28

35

31

70

77

82

32

2

# SweepPad

118

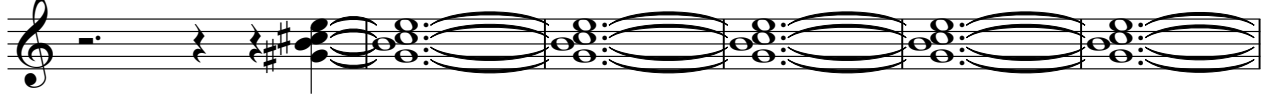

124

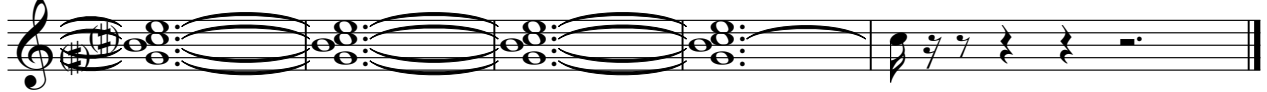

♩ = 163,999847

5

8

10

12

14

16

18

20

GlockenCh

22

24

26

28

30

32

34

36

**34**

71

73

GlockenCh

3

75

77

79

81

83

124

Strings2

Hugh Martin & Ralph Blane - Requiem Pour Un Fou Hall

♩ = 163,999847

Copyright © 1996 by Midi Service France

7

14

20

27

34

41

47

54

60

V.S.

2  
66

String

71

78

84

91

96

100

105

111

116

121

Slowtrem

Hugh Martin & Ralph Blane - Requiem Pour Un Fou Hall

♩ = 163,999847

**117**

120

124

**5**

♩ = 163,999847

4 14

21 13

36

39

44

49

54

59

64

68 14

84

87

92

97

102

107

112

117

119