

Hugh Martin & Ralph Blane - Tu M'oublieras Larusso

♩ = 120,000000 = 111,000114

Mélodie

Batterie

GuitJazz 1

GuitJazz 2

Guitare

Rhodes

Clavinet

Basse

Choeurs L.

Choeurs R.

Clack L.

Clack R.

♩ = 120,000000 = 111,000114

Strings

Copyright (p) 1999 Midi-Musique

3

Mélo die

Batterie

Clavinet

Basse

0410003u; Tu M'oublieras

Em7- Oh - tu vas par-tir..-

5

Mélo die

Batterie

Clavinet

Basse

0410003u; Tu M'oublieras

Je - sais,-

6

Mélodie

Batterie

Clavinet

Basse

0410003u; Tu M'oublieras

Tu n'ou-bli-er-as. -

8

Mélodie

Batterie

Rhodes

Clavinet

Basse

0410003u; Tu M'oublieras

B7- F#7- Tu - ou- blie-

9

Mélie

Batterie

Rhodes

Clavinet

Basse

0410003u; Tu M'oublieras

Éas - tous - ces - jEm7(#5) - tous - ces -

Mélie

Batterie

Rhodes

Clavinet

Basse

0410003u; Tu M'oublieras

temps - qui - n'ap - par - te - naient qu'a -

11

Méodie

Batterie

Rhodes

Clavinet

Basse

0410003u; Tu M'oublieras

nDas - Ces - rñ- veils - au - ma-

Mélie

Batterie

Rhodes

Clavinet

Basse

0410003u; Tu M'oublieras

tin - tes - bras - au - tour - de - mon -

13

Mélie

Batterie

Rhodes

Clavinet

Basse

0410003u; Tu M'oublieras

œu - Et - l'a - mour - que - l'on -

14

Mélie

Batterie

Guitare

Rhodes

Clavinet

Basse

0410003u; Tu M'oublieras

la#7- sait - n'im- porte - Bū- Tu - ou- blie-

--

15

Mélo die

Batterie

Guitare

Rhodes

Clavinet

Basse

0410003u; Tu M'oublieras

Eras - tout - le - Eras7(#5) - que - tu -

16

Méodie

Batterie

Guitare

Rhodes

Clavinet

Basse

Strings

0410003u; Tu M'oublieras

En6- en - me - A7- gar - dant - souf-

17

Mélie

Batterie

Guitare

Rhodes

Clavinet

Basse

Strings

0410003u; Tu M'oublieras

For - Ces - ins - tants - dif - fi -

18

Mélie

Batterie

Guitare

Rhodes

Clavinet

Basse

Strings

0410003u; Tu M'oublieras

ciles - et - tu - sais - plus - quoi -

19

Mélodie

Batterie

Guitare

Rhodes

Clavinet

Basse

Strings

0410003u; Tu M'oublieras

de - Il - te - faut - sim - ple -

20

Mélodie

Batterie

Guitare

Rhodes

Clavinet

Basse

Strings

0410003u; Tu M'oublieras

mE#7- par- B7:- Tu - ou- blie-

21

Mélo die

Batterie

Guitare

Rhodes

Clavinet

Basse

Strings

0410003u; Tu M'oublieras

Es - les - sou - Es7(#5) - les - re -

22

Mélie

Batterie

Guitare

Rhodes

Clavinet

Basse

Strings

0410003u; Tu M'oublieras

gands - qui - par - laient - d'ÿ - ter - ni -

23

Méodie

Batterie

Guitare

Rhodes

Clavinet

Basse

Strings

0410003u; Tu M'oublieras

Dr - Tous - ces - mots - que - l'on -

24

Mélie

Batterie

Guitare

Rhodes

Clavinet

Basse

Strings

0410003u; Tu M'oublieras

jure - de - ne - mais - ou - bli-

25

Mélo die

Batterie

Guitare

Rhodes

Clavinet

Basse

Strings

0410003u; Tu M'oublieras

Er-- Tu - ou- blie-

26

Mélo die

Batterie

Guitare

Rhodes

Clavinet

Basse

Clack L.

Clack R.

Strings

0410003u; Tu M'oublieras

ra#7- Tu nB7u- blie-

27

Mélo die

Batterie

GuitJazz 1

Guitare

Rhodes

Clavinet

Basse

Choeurs L.

Choeurs R.

Strings

0410003u; Tu M'oublieras

Esas7- You - will - for-

28

Mélo die

Batterie

GuitJazz 1

Guitare

Rhodes

Clavinet

Basse

Choeurs L.

Choeurs R.

Strings

0410003u; Tu M'oublieras

at -

You - want - re -

29

Mélo die

Batterie

GuitJazz 1

Guitare

Rhodes

Clavinet

Basse

Choeurs L.

Choeurs R.

Strings

0410003u; Tu M'oublieras

ber -

30

Batterie

GuitJazz 1

Guitare

Rhodes

Clavinet

Basse

Choeurs L.

Choeurs R.

0410003u; Tu M'oublieras

A- ny- thing - of -

31

Mélo die

Batterie

GuitJazz 1

Guitare

Rhodes

Clavinet

Basse

Choeurs L.

Choeurs R.

0410003u; Tu M'oublieras

Forma-

-

32

Mélie

Batterie

GuitJazz 1

Guitare

Rhodes

Clavinet

Basse

Choeurs L.

Choeurs R.

Clack L.

Clack R.

0410003u; Tu M'oublieras

F#7-

B7-

ou-

bli-

33

Mélo die

Batterie

GuitJazz 1

Guitare

Rhodes

Clavinet

Basse

Choeurs L.

Choeurs R.

Strings

0410003u; Tu M'oublieras

E♭7- ras..-

34

Mélo die

Batterie

GuitJazz 1

Guitare

Rhodes

Clavinet

Basse

Strings

0410003u; Tu M'oublieras

35

Mélo die

Batterie

GuitJazz 1

Guitare

Rhodes

Clavinet

Basse

Strings

0410003u; Tu M'oublieras

37

Mélie

Batterie

Rhodes

Clavinet

Basse

0410003u; Tu M'oublieras

Es - ton - at - tEnt (#5) - im - pa -

38

Méodie

Batterie

Rhodes

Clavinet

Basse

0410003u; Tu M'oublieras

ti-enté - ac- cro- saï-- au - tï- lï-

39

Méodie

Batterie

Rhodes

Clavinet

Basse

0410003u; Tu M'oublieras

pho - ne - Le - pre - mier - ren - dez--

40

Méodie

Batterie

Rhodes

Clavinet

Basse

0410003u; Tu M'oublieras

vous - qu'un - soir - En - fin - je - te -

41

Mélo die

Batterie

Rhodes

Clavinet

Basse

0410003u; Tu M'oublieras

de - ne - Cet - te - nuit - qui - a -

42

Mélie

Batterie

Guitare

Rhodes

Clavinet

Basse

Clack L.

Clack R.

0410003u; Tu M'oublieras

clan7- gñ - toute - ma - B7- Tu - ou - blie-

43

Mélie

Batterie

Guitare

Rhodes

Clavinet

Basse

Strings

0410003u; Tu M'oublieras

En - si - c'ÿ - En7(#5) - en - A -

44

Mélie

Batterie

Guitare

Rhodes

Clavinet

Basse

Strings

0410003u; Tu M'oublieras

Em16-

en - Sep- tem- bre - ou - en - Juil-

45

Méodie

Batterie

Guitare

Rhodes

Clavinet

Basse

Strings

0410003u; Tu M'oublieras

Et - S'il - fai - sait - du - so -

46

Mélie

Batterie

Guitare

Rhodes

Clavinet

Basse

Strings

0410003u; Tu M'oublieras

leil - ou - si - Ca - pluie - tom- bait-

47

Mélie

Batterie

Guitare

Rhodes

Clavinet

Basse

Strings

0410003u; Tu M'oublieras

Em- Tu - ou- blie-

48

Mélie

Batterie

Guitare

Rhodes

Clavinet

Basse

Strings

0410003u; Tu M'oublieras

ra#7- B7- Tu - ou- blie-

49

Mélo die

Batterie

Guitare

Rhodes

Clavinet

Basse

Strings

0410003u; Tu M'oublieras

Gas - le - so - Gas 7(#5) - que - mes -

Detailed description of the musical score: The score is for a piece in G minor (one flat) and 3/4 time. It consists of eight staves. The 'Mélo die' staff has a treble clef and contains a melodic line with eighth and sixteenth notes. The 'Batterie' staff uses a drum set icon and shows a rhythmic pattern with 'x' marks for hits. The 'Guitare' staff has a treble clef and features a complex accompaniment with triplets and sixteenth notes. The 'Rhodes' staff has a grand staff (treble and bass clefs) and plays sustained chords. The 'Clavinet' staff has a bass clef and plays a rhythmic line with eighth notes. The 'Basse' staff has a bass clef and plays a simple bass line. The 'Strings' staff has a grand staff and plays a long, sustained chord. The vocal line at the bottom has a treble clef and lyrics: 'Gas - le - so - Gas 7(#5) - que - mes -'. The 'Gas 7(#5)' part is marked with a guitar chord symbol.

50

Mélie

Batterie

Guitare

Rhodes

Clavinet

Basse

Strings

0410003u; Tu M'oublieras

51

Méodie

Batterie

Guitare

Rhodes

Clavinet

Basse

Strings

0410003u; Tu M'oublieras

tienes - Le - bon - heur - di - li

52

Méodie

Batterie

Guitare

Rhodes

Clavinet

Basse

Strings

0410003u; Tu M'oublieras

rant - qui - fai - ble - bruy - ler - tes -

Detailed description of the musical score: The score is for a piece titled '0410003u; Tu M'oublieras'. It consists of seven staves. The top staff is the 'Méodie' (Melody) in treble clef, featuring a triplet of eighth notes. The second staff is 'Batterie' (Drums) with a drum set icon and various rhythmic patterns. The third staff is 'Guitare' (Guitar) in treble clef with a complex chordal accompaniment. The fourth staff is 'Rhodes' (Rhodes piano) in grand staff. The fifth staff is 'Clavinet' (Clavinet) in grand staff. The sixth staff is 'Basse' (Bass) in bass clef with a simple bass line. The seventh staff is 'Strings' in bass clef with a few notes. At the bottom, there is a vocal line in treble clef with the lyrics: 'rant - qui - fai - ble - bruy - ler - tes -'. The page number '52' is at the top left of the score, and '47' is at the top right of the page.

53

Mélo die

Batterie

Guitare

Rhodes

Clavinet

Basse

Strings

0410003u; Tu M'oublieras

Et - ces - cris - vers - le -

54

Mélo die

Batterie

Guitare

Rhodes

Clavinet

Basse

Clack L.

Clack R.

Strings

0410003u; Tu M'oublieras

qui - fi - nit - dans - un - je -

Detailed description of the musical score: The score is for a piece titled '0410003u; Tu M'oublieras'. It features a multi-instrumental arrangement. The 'Mélo die' part starts at measure 54 and includes a triplet of eighth notes followed by two sixteenth-note chords. The 'Batterie' part has a steady drum pattern with snare and bass drum hits. The 'Guitare' part plays a series of chords, some with a sharp sign indicating a specific fretting or effect. The 'Rhodes' part consists of sustained chords in both the treble and bass clefs. The 'Clavinet' part has a rhythmic pattern of eighth notes with a sharp sign. The 'Basse' part has a melodic line with a sharp sign. The 'Clack L.' and 'Clack R.' parts have a similar rhythmic pattern. The 'Strings' part has a simple harmonic accompaniment. The vocal line at the bottom has the lyrics 'qui - fi - nit - dans - un - je -' with a sharp sign under the first note.

55

Mélodie

Batterie

Guitare

Rhodes

Clavinet

Basse

Strings

0410003u; Tu M'oublieras

Time - Tu - ou - blie - Gas 7(#5) - tout - de -

56

Mélodie

Batterie

Guitare

Rhodes

Clavinet

Basse

Strings

0410003u; Tu M'oublieras

Quand - ton - fle - ra -

57

Méodie

Batterie

Guitare

Rhodes

Clavinet

Basse

Strings

0410003u; Tu M'oublieras

court - Quand - ses - yeux - se - ront -

58

Mélie

Batterie

Guitare

Rhodes

Clavinet

Basse

Strings

0410003u; Tu M'oublieras

fous - Quand - tu - bli - fe - ras - l'a -

59

Mélie

Batterie

Guitare

Rhodes

Clavinet

Basse

Strings

0410003u; Tu M'oublieras

nîhr - Tu - ou- blie-

60

Mélie

Batterie

Guitare

Rhodes

Clavinet

Basse

Strings

0410003u; Tu M'oublieras

61

Mélo die

Batterie

GuitJazz 1

Guitare

Rhodes

Clavinet

Basse

Choeurs L.

Choeurs R.

0410003u; Tu M'oublieras

Gras- You - will - for-

62

Mélo die

Batterie

GuitJazz 1

Guitare

Rhodes

Clavinet

Basse

Choeurs L.

Choeurs R.

0410003u; Tu M'oublieras

gē- You - want - re-

63

Batterie

GuitJazz 1

Guitare

Rhodes

Clavinet

Basse

Choeurs L.

Choeurs R.

0410003u; Tu M'oublieras

ber -

64

Mélie

Batterie

GuitJazz 1

Guitare

Rhodes

Clavinet

Basse

Choeurs L.

Choeurs R.

0410003u; Tu M'oublieras

A- ny- thing - of -

65

Mélo die

Batterie

GuitJazz 1

Guitare

Rhodes

Clavinet

Basse

Choeurs L.

Choeurs R.

0410003u; Tu M'oublieras

File.. -

66

Mélo die

Batterie

GuitJazz 1

Guitare

Rhodes

Clavinet

Basse

Choeurs L.

Choeurs R.

Clack L.

Clack R.

0410003u; Tu M'oublieras

A7- You - will - D7- for-

67

Mélo die

Batterie

GuitJazz 1

Guitare

Rhodes

Clavinet

Basse

Choeurs L.

Choeurs R.

Strings

0410003u; Tu M'oublieras

Gent...-

68

Mélo die

Batterie

GuitJazz 1

Guitare

Rhodes

Clavinet

Basse

Strings

0410003u; Tu M'oublieras

F-

-

69

Mélo die

Batterie

GuitJazz 1

Guitare

Rhodes

Clavinet

Basse

Strings

0410003u; Tu M'oublieras

Cm7-

70

Mélo die

Batterie

GuitJazz 1

Guitare

Rhodes

Clavinet

Basse

Strings

0410003u; Tu M'oublieras

D7- Tu -

71

Mélodie

Batterie

GuitJazz 2

Rhodes

Clavinet

Basse

0410003u; Tu M'oublieras

Com- blie-ras - comme - un - film -

die, Batterie, GuitJazz 2, Rhodes, Clavinet, Basse, and a vocal line. The score is in 7/8 time and B-flat major. The vocal line includes the lyrics 'Com- blie-ras - comme - un - film -'."/>

Detailed description of the musical score: The score is for a jazz-influenced piece. It features seven staves. The top staff is the vocal line (labeled 'Mélodie') in a treble clef with a key signature of two flats and a 7/8 time signature. The second staff is the drum part ('Batterie') with a double bar line and 'x' marks indicating hits. The third staff is for 'GuitJazz 2' in a treble clef, showing a triplet of eighth notes. The fourth staff is for 'Rhodes' in a grand staff (treble and bass clefs), showing sustained chords. The fifth staff is for 'Clavinet' in a bass clef, showing a rhythmic pattern. The sixth staff is for 'Basse' in a bass clef, showing a bass line. The seventh staff is the vocal line with lyrics: 'Com- blie-ras - comme - un - film -'. The music is in B-flat major and 7/8 time.

72

Mélie

Batterie

GuitJazz 2

Rhodes

Clavinet

Basse

0410003u; Tu M'oublieras

C7-

Ты sur - un -й- cran noir-

74

Mélo^die

Batterie

GuitJazz 1

GuitJazz 2

Rhodes

Clavinet

Basse

0410003u; Tu M'oublieras

Eb- D7- Qu'un - a - mour, -

75

Mélo die

Batterie

GuitJazz 2

Rhodes

Clavinet

Basse

0410003u; Tu M'oublieras

Gm-

mon - a - mour -

76

Mélo die

Batterie

GuitJazz 1

GuitJazz 2

Rhodes

Clavinet

Basse

0410003u; Tu M'oublieras

C7- Tu -sais, - Gm-

78

Mélo die

Batterie

GuitJazz 1

GuitJazz 2

Rhodes

Clavinet

Basse

Clack L.

Clack R.

0410003u; Tu M'oublieras

и да - pas - de - мй-

79

Mélo die

Batterie

GuitJazz 1

Guitare

Rhodes

Clavinet

Basse

Chœurs L.

Chœurs R.

Strings

0410003u; Tu M'oublieras

noire.. - You - will - for-

80

Mélo die

Batterie

GuitJazz 1

Guitare

Rhodes

Clavinet

Basse

Chœurs L.

Chœurs R.

Strings

0410003u; Tu M'oublieras

The musical score for page 80 includes the following parts:

81

Mélo die

Batterie

GuitJazz 1

Guitare

Rhodes

Clavinet

Basse

Choeurs L.

Choeurs R.

Strings

0410003u; Tu M'oublieras

ber -

82

0410003u; Tu M'oublieras

A- ny- thing - of -

83

Mélie

Batterie

GuitJazz 1

Guitare

Rhodes

Clavinet

Basse

Choeurs L.

Choeurs R.

Strings

0410003u; Tu M'oublieras

The musical score is for the piece '0410003u; Tu M'oublieras'. It is written in 3/4 time and features a variety of instruments. The top section includes a vocal line (Mélie), a drum set (Batterie), a jazz guitar (GuitJazz 1), and an acoustic guitar (Guitare). Below these are a Rhodes piano, a clavinet, a bass (Basse), and two vocal parts (Choeurs L. and Choeurs R.). The bottom section features a string ensemble (Strings) and a vocal line. The score is marked with a rehearsal sign '83' at the beginning. The key signature has two flats (B-flat and E-flat), and the time signature is 3/4. The vocal line at the bottom is written in a single staff with a treble clef and a key signature of two flats.

File.. -

84

Mélodie

Batterie

GuitJazz 1

Guitare

Rhodes

Clavinet

Basse

Choeurs L.

Choeurs R.

Clack L.

Clack R.

Strings

0410003u; Tu M'oublieras

D7-

You - will -

for-

85

Mélo die

Batterie

GuitJazz 1

GuitJazz 2

Guitare

Rhodes

Clavinet

Basse

Choeurs L.

Choeurs R.

0410003u; Tu M'oublieras

86

Mélodie

Batterie

GuitJazz 1

GuitJazz 2

Guitare

Rhodes

Clavinet

Basse

Choeurs L.

Choeurs R.

Clack L.

Clack R.

0410003u; Tu M'oublieras

C7-

0410003u; Tu M'oublieras

C7-

87

Mélo die

Batterie

GuitJazz 1

GuitJazz 2

Guitare

Rhodes

Clavinet

Basse

Choers L.

Choers R.

0410003u; Tu M'oublieras

D7- You - will - for-

88

Mélo die

Batterie

GuitJazz 1

GuitJazz 2

Guitare

Rhodes

Clavinet

Basse

Choers L.

Choers R.

0410003u; Tu M'oublieras

se7- You - want - re-

89

Mélo die

Batterie

GuitJazz 1

GuitJazz 2

Guitare

Rhodes

Clavinet

Basse

Strings

0410003u; Tu M'oublieras

ber -

90

Mélodie

Batterie

GuitJazz 1

GuitJazz 2

Guitare

Rhodes

Clavinet

Basse

Choeurs L.

Choeurs R.

Clack L.

Clack R.

Strings

0410003u; Tu M'oublieras

A- ny- thing - of -

91

Batterie

GuitJazz 1

GuitJazz 2

Guitare

Rhodes

Clavinet

Basse

Choeurs L.

Choeurs R.

Strings

0410003u; Tu M'oublieras

File.. -

92

Mélie

Batterie

GuitJazz 1

GuitJazz 2

Guitare

Rhodes

Clavinet

Basse

Choers L.

Choers R.

Strings

0410003u; Tu M'oublieras

D7- You - will - for-

93

Mélo die

Batterie

GuitJazz 1

GuitJazz 2

Guitare

Rhodes

Basse

Strings

0410003u; Tu M'oublieras

Gent...-

-

94

Mélodie

Batterie

GuitJazz 1

GuitJazz 2

Guitare

Rhodes

Basse

Choeurs L.

Choeurs R.

Clack L.

Clack R.

Strings

0410003u; Tu M'oublieras

C7-

95

Mélo die

Batterie

GuitJazz 1

GuitJazz 2

Guitare

Rhodes

Basse

Choeurs L.

Choeurs R.

Strings

0410003u; Tu M'oublieras

D7- You - will - for-

96

Mélo die

Batterie

GuitJazz 1

GuitJazz 2

Guitare

Rhodes

Basse

Choeurs L.

Choeurs R.

Strings

0410003u; Tu M'oublieras

gē- You - want - re-

97 ♩ = 107,000130 ♩ = 104,000015 ♩ = 100,000000

Mélo die

Batterie

GuitJazz 1

Rhodes

Basse

Choeurs L.

Choeurs R.

Strings

0410003u; Tu M'oublieras

M7- ber - A- ny- thing - of -

99 ♩ = 96,000000 ♩ = 93,000038

Mélo die

Rhodes

Basse

Strings

0410003u; Tu M'oublieras

Etc.. - D7- Tum'ou- bli-

101

Mélo die

Rhodes

Basse

Strings

0410003u; Tu M'oublieras

Gen- ras. -

Mélodie

Hugh Martin & Ralph Blane - Tu M'oublieras Larusso

♩ = 120,000 1,000114

7

10

14

17

20

23

26

Copyright (p) 1999 Midi-Musique

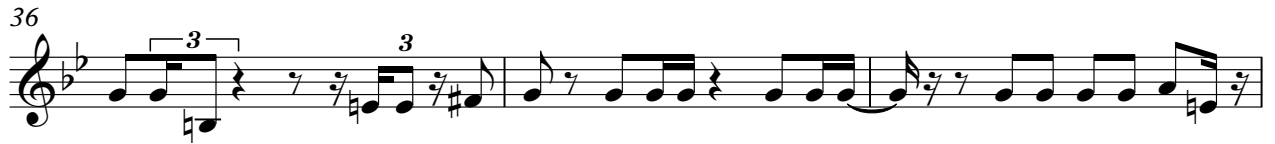
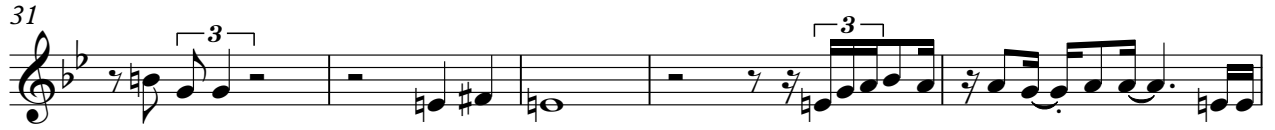

73

77

82

87

92

96

$\text{♩} = 107,000130$ $\text{♩} = 104,000015$ $\text{♩} = 100,000000$ $\text{♩} = 96,000000$

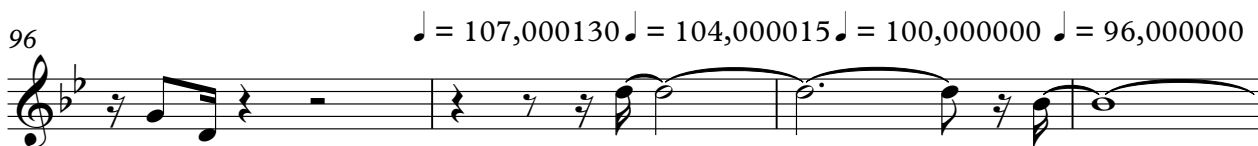

100

$\text{♩} = 93,000038$

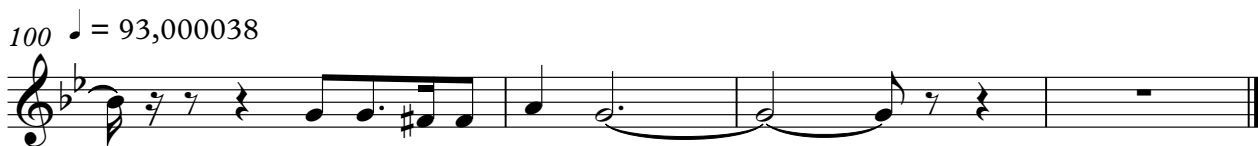

Hugh Martin & Ralph Blane - Tu M'oublieras Larusso

Batterie

♩ = 120,000000 = 111,000114

Copyright (p) 1999 Midi-Musique

V.S.

Batterie

Batterie

53

55

58

60

62

65

67

70

72

74

6

6

6

6

6

6

6

6

6

6

3

V.S.

Batterie

♩ = 107,000130 ♩ = 104,0001500000 Batterie ♩ = 96,000000 ♩ = 93,000038 5

97

4

Hugh Martin & Ralph Blane - Tu M'oublieras Larusso

GuitJazz 1

♩ = 120,000000 111,000114

25

29

32

36

24

63

66

70

3

2

78

82

85

Copyright (p) 1999 Midi-Musique

2

GuitJazz 1

89

94

97

$\text{♩} = 107,000,000$ $\text{♩} = 100,000,000$ $\text{♩} = 100,000,000$ $\text{♩} = 96,000,000$ $\text{♩} = 93,000,000$

Hugh Martin & Ralph Blane - Tu M'oublieras Larusso

Guitare

$\text{♩} = 120,000000 = 111,000114$

12

15

17

19

21

23

25

27

29

31

V.S.

Copyright (p) 1999 Midi-Musique

2

33 **Guitare.**

35

37

44

46

48

50

52

54

56

58 Guitare 3

60

62

64

66

68

70

4

Guitare

79

81

83

85

87

89

91

93

95

97 ♩ = 107,000130 = 104,000,000000 ♩ = 96,000000 ♩ = 93,000038

4

♩ = 120,000000 ♩ = 111,000114

6

6

12

18

24

31

36

41

46

52

57

64

70

78

85

91

97 ♩ = 107,000130 ♩ = 104,000000 ♩ = 96,000000 ♩ = 93,000038

Hugh Martin & Ralph Blane - Tu M'oublieras Larusso

Clavinet

♩ = 120,000 ~~1000~~ 11,000114

5

8

11

14

17

20

23

26

29

32

35

38

41

44

47

50

53

56

59

62

65

68

V.S.

71

74

Grand staff (treble and bass clefs) containing measures 74, 75, and 76. The treble clef part is mostly rests, while the bass clef part continues the rhythmic pattern.

77

81

84

87

90

93

Hugh Martin & Ralph Blane - Tu M'oublieras Larusso

Basse

♩ = 120,0000000111,000114

Copyright (p) 1999 Midi-Musique

V.S.

41

45

49

53

57

61

65

68

72

76

80

84

88

92

96

$\text{♩} = 107,500130001500,000000 = 96,000003,000038$

Hugh Martin & Ralph Blane - Tu M'oublieras Larusso

Choeurs L.

♩ = 120,000000 11,000114

25

29

33

64

68

82

87

91

95

97

4

Copyright (p) 1999 Midi-Musique

Hugh Martin & Ralph Blane - Tu M'oublieras Larusso

Choeurs R.

♩ = 120,000000 11,000114

25

29

33

27

64

68

11

82

87

91

95

♩ = 107,000130 ♩ = 104,000015 ♩ = 100,000000 ♩ = 93,000038

97

4

Copyright (p) 1999 Midi-Musique

Hugh Martin & Ralph Blane - Tu M'oublieras Larusso

Clack L.

♩ = 120,000000 ♩ = 111,000114

24 5

33 9 11

55 11 11

79 5 3

90 3

95 2 4

♩ = 107,000100 ♩ = 100,000000 ♩ = 96,000000 ♩ = 93,000038

Copyright (p) 1999 Midi-Musique

Hugh Martin & Ralph Blane - Tu M'oublieras Larusso

Clack R.

♩ = 120,000000 ♩ = 111,000114

24 5

33 9 11

55 11 11

79 5 3

90 3

95 2 4

♩ = 107,000100 ♩ = 100,000000 ♩ = 96,000000 ♩ = 93,000038

Copyright (p) 1999 Midi-Musique

Hugh Martin & Ralph Blane - Tu M'oublieras Larusso

Strings

♩ = 120,000000 ♩ = 111,000114

14

21

28

37

48

55

61

79

Copyright (p) 1999 Midi-Musique

2

Strings

89

♪ = 107,000130 = 104,000015 ♪ = 100,000000

95

♪ = 96,000000

♪ = 93,000038

99

♩ = 120,0000001,000114

Em Oh - tu vas partir..- Jesais,-

7 Tu m'oublieras.- B7 F#7 Tu oublie- Est ou se dans 5 (#5)- temps qui n'a pas aie un'a -

11 du Ceriseilsa ma- tin te brase toudenon - Coa Et la roue ton - fait un port de B7 Tu oublie-

15 Est ou te dans 7 (#5)- En 6ème Ardeasouf- idr Ceintants dif-fi- ciles et tu esais un poi -

19 de Il te faut simple- ment 7 (#5) Tu oublie- En lesse dans 7 (#5)- gardes un port de C ni-

23 De Tous les mots que'en - jure de ne jamais oubli- er- Tu oublie- dans 7 (#5) Tu oublie-

27 dans 7- You will for- get 7- You want re- member - A- nything of - En-

32 F#7- B7 ou- bli- En 7 ras..-

36 F#7- B7 Tu oublie- Est ou te dans 7 (#5)- te n'as cerce au il- pho de Le premier rendez--

40 vous un en fin je te - donne ce qui est si 7 (#5) Tu oublie- En- si e' dans 7 (#5)-

44

 Eril Gen Sup A7 en Juil - Et S'il faisait du so - leil ou si G#m tu n'aurait - Em - Tu ou-blie-

48

 r#7- B7 Tu ou-blie - Gm - le so leil (F#5) - n'aurait fait G7 dans les - tien F#m l'isoleur d'i-li-

52

 rant qui fait Bb l'ertes - ven F#m Et ce cris ver se - A7 qui fait dans un je - t' G#m Tu ou-blie G#m (F#5) -

56

 G#m quand on G#m se le ra - cor G#m Quand ceux sont - flo G#m Quant Bb fe ras l'a - n' G#m Tu ou-blie-

60

 A7 - Tu ou-blie - G#m - You will for - G#m - You want re - m' A7 fer - A - nything of -

65

 F#m.. - A7 - You will D for - G#m.. - F - Cm7 -

70

 D7 - Tu - G#m blicias - commu F#m - C7 - G#m s' sur - un i'erancir-

74

 Eb - Tu' un amour, - G#m - mon amour - C7 - Tu sais, - G#m -

78

 D7 pas de m' - G#m.. You will for - G#m - You want re - m' A7 fer - A - nything of -

83

 F#m.. - D7 - You will for - G#m.. - C7 - D7 - You will for -

88

g7- You want re- member - A- nything of - me.. - D7- You will for-

93

♩ = 107,000015

me..- C7- D7- You will for- g7- You want re- member -

98

♩ = 100,000000 ♩ = 96,000000 ♩ = 93,000038

A- nything of - me.. - D7- Tu'oubli- Gas. - **2**