

Hugh Martin & Ralph Blane - Tu Vas Me Manquer Obisq

♩ = 85,000282

Flute 12

Drums 10

Shimes 14

GuitEle 3

PianoEl 1

Orgue 5

Basse 2

Melodie 4

Choeurs 7

♩ = 85,000282

Violons 6

Alto 8

Cordes 11

TremSt 13

Cello 9

3

Drums 10

GuitEle3

Orgue 5

Basse 2

==

5

Drums 10

GuitEle3

Orgue 5

Basse 2

Violons6

Alto 8

6

Drums 10

GuitEle3

Orgue 5

Basse 2

Melodie4

Violons6

Alto 8

Cello 9

Detailed description of the musical score: The score is for a multi-instrument ensemble. It consists of eight staves. The top staff is for Drums 10, showing a complex rhythmic pattern with various note values and rests. The second staff is for GuitEle3, featuring a melodic line with some rests and a triplet. The third staff is for Orgue 5, with a melodic line that includes a triplet and a fermata. The fourth staff is for Basse 2, showing a melodic line with a triplet. The fifth staff is for Melodie4, which is mostly empty with a few notes. The sixth staff is for Violons6, showing a melodic line with a triplet. The seventh staff is for Alto 8, showing a melodic line with a triplet. The eighth staff is for Cello 9, showing a melodic line with a triplet. The score is written in a key signature of one sharp (F#) and a time signature of 3/4. The number '6' is written above the first staff, and the number '3' is written above the eighth staff.

4

7

Drums 10

GuitEle3

Orgue 5

Basse 2

Melodie4

8

Drums 10

GuitEle3

Orgue 5

Basse 2

Melodie4

9

Drums 10

GuitEle3

Orgue 5

Basse 2

Melodie4

10

Drums 10

GuitEle3

Orgue 5

Basse 2

Melodie4

12

Drums 10

GuitEle3

Orgue 5

Basse 2

Melodie4

13

Drums 10

GuitEle3

Orgue 5

Basse 2

Melodie4

14

Drums 10

GuitEle3

Orgue 5

Basse 2

Melodie4

15

Drums 10

GuitEle3

Orgue 5

Basse 2

Melodie4

Cordes11

16

Drums 10

GuitEle3

Orgue 5

Basse 2

Melodie4

Cordes11

17 6 9

Drums 10

GuitEle3

Orgue 5

Basse 2

Melodie4 3

Cordes11

18

Drums 10

GuitEle3

Orgue 5

Basse 2

Melodie4

Cordes11

3

19

Drums 10

GuitEle3

PianoEl1

Orgue 5

Basse 2

Melodie4

Cordes11

Detailed description of the musical score: The score is for page 11, starting at measure 19. It features seven staves: Drums 10, GuitEle3, PianoEl1, Orgue 5, Basse 2, Melodie4, and Cordes11. Measure 19 shows a drum pattern with a snare and cymbal, piano chords, and guitar chords. Measure 20 continues with guitar and piano chords. Measure 21 introduces organ accompaniment with triplets in the bass line and piano chords. Measure 22 continues the organ accompaniment with triplets and includes bass and melody lines.

20

Drums 10

GuitEle3

Orgue 5

Basse 2

Melodie4

Alto 8

Cordes11

Cello 9

Detailed description of the musical score: The score is for page 12, starting at measure 20. It consists of eight staves. The top staff is for Drums 10, showing a complex rhythmic pattern with a triplet of eighth notes. The second staff is for GuitEle3, featuring a triplet of eighth notes and a sustained chord. The third staff is for Orgue 5, with a long sustained chord. The fourth staff is for Basse 2, with a melodic line. The fifth staff is for Melodie4, with a few notes. The sixth staff is for Alto 8, with a melodic line. The seventh staff is for Cordes11, with a sustained chord. The eighth staff is for Cello 9, with a melodic line.

21

Drums 10

GuitEle3

Orgue 5

Basse 2

Melodie4

Alto 8

Cordes11

Cello 9

22

Drums 10

GuitEle3

Orgue 5

Basse 2

Melodie4

Alto 8

Cordes11

Cello 9

Detailed description of the musical score: The score is for page 14, starting at measure 22. It features seven staves: Drums 10, GuitEle3, Orgue 5, Basse 2, Melodie4, Alto 8, and Cordes11/Cello 9. Measure 22: Drums 10 has a complex pattern with a triplet of eighth notes. GuitEle3 has a triplet of eighth notes. Orgue 5 has a sustained chord. Basse 2 has a melodic line. Melodie4 has a few notes. Alto 8 and Cello 9 have a melodic line. Measure 23: Drums 10 continues with a similar pattern. GuitEle3 has a triplet of eighth notes. Orgue 5 has a sustained chord. Basse 2 has a melodic line. Melodie4 has a few notes. Alto 8 and Cello 9 have a melodic line. Measure 24: Drums 10 continues with a similar pattern. GuitEle3 has a triplet of eighth notes. Orgue 5 has a sustained chord. Basse 2 has a melodic line. Melodie4 has a few notes. Alto 8 and Cello 9 have a melodic line.

23

Drums 10

GuitEle3

Orgue 5

Basse 2

Melodie4

Violons6

Alto 8

Cordes11

Cello 9

Detailed description of the musical score: The score is for page 15, starting at measure 23. It consists of eight staves. The top staff is for Drums 10, showing a complex rhythmic pattern with accents and a 6-measure rest. The second staff is for GuitEle3, featuring a melodic line with a triplet and a 6-measure rest. The third staff is for Orgue 5, showing a sustained chord. The fourth staff is for Basse 2, with a melodic line. The fifth staff is for Melodie4, with a 4-measure rest. The sixth staff is for Violons6, with a 6-measure rest. The seventh staff is for Alto 8, with a melodic line. The eighth staff is for Cordes11, with a 11-measure rest. The ninth staff is for Cello 9, with a melodic line.

24

Flute 12

Drums 10

GuitEle3

Orgue 5

Basse 2

Melodie4

Violons6

Alto 8

Cordes11

Cello 9

Detailed description of the musical score: The score is for page 16, starting at measure 24. It features ten staves. The Flute 12 staff has a few notes at the end of the page. The Drums 10 staff shows a complex rhythmic pattern with a triplet of eighth notes. The GuitEle3 staff has a series of chords and notes. The Orgue 5 staff has a long sustained chord. The Basse 2 staff has a melodic line. The Melodie4 staff has a few notes. The Violons6, Alto 8, and Cello 9 parts have long sustained notes. The Cordes11 part has a long sustained note.

25

Flute 12

Drums 10

GuitEle3

Orgue 5

Basse 2

Melodie4

Violons6

Alto 8

Cordes11

Cello 9

26

Drums 10

GuitEle3

Orgue 5

Basse 2

Melodie4

Alto 8

Cello 9

27

Drums 10

GuitEle3

Orgue 5

Basse 2

Melodie4

28

Drums 10

GuitEle3

PianoEl1

Orgue 5

Basse 2

Melodie4

Violons6

Alto 8

29

Drums 10

GuitEle3

Orgue 5

Basse 2

Melodie4

Violons6

Alto 8

Cello 9

30

Drums 10

GuitEle3

Orgue 5

Basse 2

Melodie4

Cordes11

31

Drums 10

GuitEle3

Orgue 5

Basse 2

Melodie4

Cordes11

32

Drums 10

GuitEle3

Orgue 5

Basse 2

Melodie4

Violons6

Alto 8

Cordes11

6

33

Drums 10

GuitEle3

Orgue 5

Basse 2

Melodie4

Violons6

Alto 8

Cordes11

Cello 9

34

Drums 10

GuitEle3

PianoEl1

Orgue 5

Basse 2

Melodie4

Cordes11

35

Flute 12

Drums 10

GuitEle3

Orgue 5

Basse 2

Melodie4

Choeurs7

Violons6

Alto 8

Cordes11

Cello 9

36

Flute 12

Drums 10

GuitEle3

Orgue 5

Basse 2

Melodie4

Choeurs7

Violons6

Alto 8

Cordes11

Cello 9

37

- Drums 10:** Features a complex rhythmic pattern with various drum sounds and accents.

38

Drums 10

GuitEle3

PianoEl1

Orgue 5

Basse 2

Melodie4

Choeurs7

Violons6

Alto 8

Cordes11

Cello 9

39

Flute 12

Drums 10

GuitEle3

PianoEl1

Orgue 5

Basse 2

Melodie4

Choeurs7

Violons6

Alto 8

Cordes11

Cello 9

40

Flute 12

Drums 10

GuitEle3

PianoEl1

Orgue 5

Basse 2

Choeurs7

Violons6

Alto 8

Cordes11

Cello 9

41

42

Flute 12

Drums 10

Basse 2

Choeurs 7

Violons 6

Alto 8

TremSt 13

Cello 9

43

Flute 12

Drums 10

Basse 2

Choeurs 7

Violons 6

Alto 8

TremSt 13

Cello 9

44

Flute 12

Drums 10

Basse 2

Choeurs 7

Violons 6

Alto 8

TremSt 13

Cello 9

45 **6**

Flute 12

Drums 10

Basse 2

Choeurs 7

Violons 6

Alto 8

TremSt 13

Cello 9

46

Flute 12

Drums 10

Basse 2

Choeurs 7

Violons 6

Alto 8

TremSt 13

Cello 9

47

Flute 12

Drums 10

Basse 2

Choeurs 7

Violons 6

Alto 8

TremSt 13

Cello 9

49

Drums 10

GuitEle3

PianoE11

Orgue 5

Basse 2

Melodie4

Violons6

Alto 8

Cordes11

Cello 9

50

Drums 10

GuitEle3

PianoE11

Orgue 5

Basse 2

Melodie4

Violons6

Alto 8

Cordes11

Cello 9

51

Drums 10

GuitEle3

PianoEl1

Orgue 5

Basse 2

Melodie4

Violons6

Alto 8

Cello 9

52

Drums 10

GuitEle3

PianoE11

Orgue 5

Basse 2

Melodie4

Violons6

Alto 8

Cordes11

Cello 9

53

Drums 10

GuitEle3

PianoEl1

Orgue 5

Basse 2

Melodie4

Violons6

Alto 8

Cordes11

Cello 9

54

Drums 10

GuitEle3

PianoE11

Orgue 5

Basse 2

Melodie4

Violons6

Alto 8

Cordes11

Cello 9

Detailed description of the musical score: The score is for page 46, starting at measure 54. It features ten staves. The top staff is for Drums 10, showing a complex rhythmic pattern with various note values and rests. The second staff is for GuitEle3, with a treble clef and a key signature of one sharp (F#). It contains several measures of music, including a triplet of eighth notes. The third staff is for PianoE11, with a treble clef and a key signature of one sharp (F#), showing a sustained chord. The fourth staff is for Orgue 5, with a grand staff (treble and bass clefs) and a key signature of one sharp (F#), featuring a long, sustained melodic line. The fifth staff is for Basse 2, with a bass clef and a key signature of one sharp (F#), showing a melodic line. The sixth staff is for Melodie4, with a treble clef and a key signature of one sharp (F#), showing a melodic line with a triplet of eighth notes. The seventh staff is for Violons6, with a treble clef and a key signature of one sharp (F#), showing a sustained chord. The eighth staff is for Alto 8, with a treble clef and a key signature of one sharp (F#), showing a sustained chord. The ninth staff is for Cordes11, with a treble clef and a key signature of one sharp (F#), showing a sustained chord. The tenth staff is for Cello 9, with a bass clef and a key signature of one sharp (F#), showing a sustained chord.

55

Drums 10

GuitEle3

PianoE11

Orgue 5

Basse 2

Melodie4

Violons6

Alto 8

Cordes11

Cello 9

56

Drums 10

GuitEle3

PianoEl1

Orgue 5

Basse 2

Melodie4

Violons6

Alto 8

Cordes11

Cello 9

58

Drums 10

Orgue 5

Basse 2

Melodie 4

Violons 6

Cordes 11

59

Flute 12

Drums 10

GuitEle3

PianoEl1

Orgue 5

Basse 2

Melodie4

Choeurs7

Violons6

Alto 8

Cordes11

TremSt13

Cello 9

60

Flute 12

Drums 10

GuitEle3

PianoEl1

Orgue 5

Basse 2

Melodie4

Choeurs7

Violons6

Alto 8

Cordes11

TremSt13

Cello 9

61

Drums 10

GuitEle3

PianoEl1

Orgue 5

Basse 2

Melodie4

Choeurs7

Violons6

Alto 8

Cordes11

TremSt13

Cello 9

62

Drums 10

GuitEle3

PianoEl1

Orgue 5

Basse 2

Melodie4

Choeurs7

Violons6

Alto 8

Cordes11

TremSt13

Cello 9

63

Flute 12

Drums 10

GuitEle3

PianoEl1

Orgue 5

Basse 2

Melodie4

Choeurs7

Violons6

Alto 8

Cordes11

TremSt13

Cello 9

64

Flute 12

Drums 10

GuitEle3

PianoEl1

Orgue 5

Basse 2

Melodie4

Choeurs7

Violons6

Alto 8

Cordes11

TremSt13

Cello 9

65

Drums 10

GuitEle3

PianoEl1

Orgue 5

Basse 2

Melodie4

Choeurs7

Violons6

Alto 8

Cordes11

TremSt13

Cello 9

66

Drums 10

GuitEle3

PianoE11

Orgue 5

Basse 2

Choeurs7

Violons6

Alto 8

Cordes11

TremSt13

Cello 9

67

Drums 10

GuitEle3

PianoE11

Orgue 5

Basse 2

Choeurs7

Violons6

Alto 8

Cordes11

TremSt13

Cello 9

68 59

Flute 12

Drums 10

GuitEle3

PianoEl1

Orgue 5

Basse 2

Choeurs7

Violons6

Alto 8

Cordes11

TremSt13

Cello 9

69

Flute 12

Drums 10

GuitEle3

PianoEl1

Orgue 5

Basse 2

Choeurs7

Violons6

Alto 8

Cordes11

TremSt13

Cello 9

70

Flute 12

Drums 10

GuitEle3

PianoE11

Orgue 5

Basse 2

Choeurs7

Violons6

Alto 8

Cordes11

TremSt13

Cello 9

71

Flute 12

Drums 10

GuitEle3

PianoEl1

Orgue 5

Basse 2

Choeurs7

Violons6

Alto 8

Cordes11

TremSt13

Cello 9

72

Flute 12

Drums 10

GuitEle3

PianoEl1

Orgue 5

Basse 2

Choeurs7

Violons6

Alto 8

Cordes11

TremSt13

Cello 9

73

Flute 12

Drums 10

GuitEle3

PianoEl1

Orgue 5

Basse 2

Choeurs7

Violons6

Alto 8

Cordes11

TremSt13

Cello 9

74

Flute 12

Drums 10

GuitEle3

PianoEl1

Orgue 5

Basse 2

Choeurs7

Violons6

Alto 8

Cordes11

TremSt13

Cello 9

75

Flute 12

Drums 10

GuitEle3

PianoE11

Orgue 5

Basse 2

Choeurs7

Violons6

Alto 8

Cordes11

TremSt13

Cello 9

76

Flute 12

Drums 10

GuitEle3

PianoE11

Orgue 5

Basse 2

Choeurs7

Violons6

Alto 8

Cordes11

TremSt13

Cello 9

77

Flute 12

Drums 10

GuitEle3

PianoEl1

Orgue 5

Basse 2

Choeurs7

Violons6

Alto 8

Cordes11

TremSt13

Cello 9

78 69

Flute 12

Drums 10

GuitEle3

PianoEl1

Orgue 5

Basse 2

Choeurs7

Violons6

Alto 8

Cordes11

TremSt13

Cello 9

80

Flute 12

Drums 10

GuitEle3

PianoEl1

Orgue 5

Basse 2

Choeurs7

Violons6

Alto 8

Cordes11

TremSt13

Cello 9

♩ = 85,000282

23

25

36

40

43

46

60

64

2

Flute 12

68

70

72

74

76

78

80

♩ = 85,000282

V.S.

42

44

46

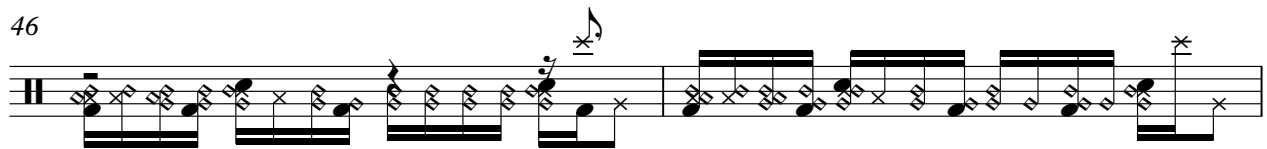

48

50

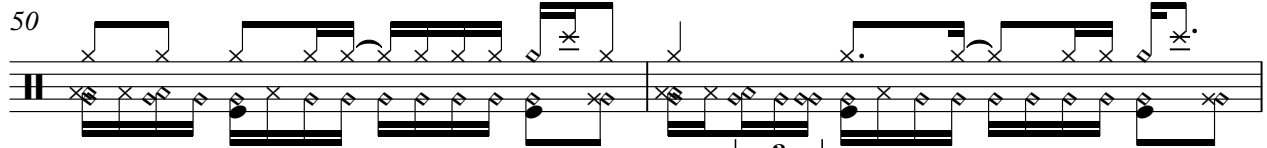

52

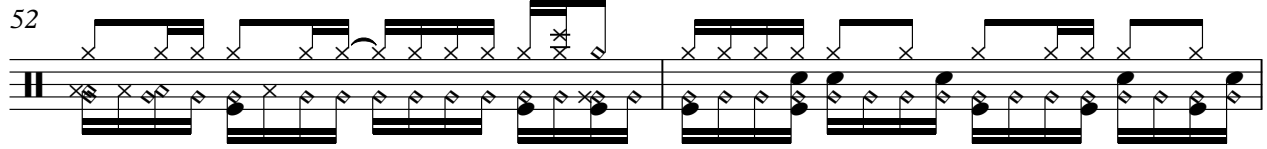

54

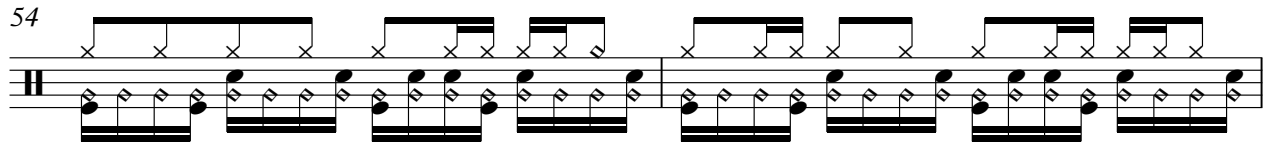

56

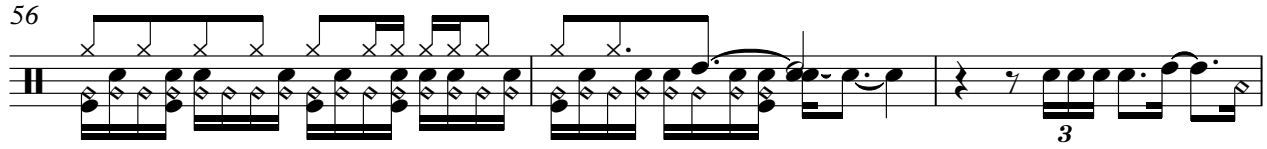

59

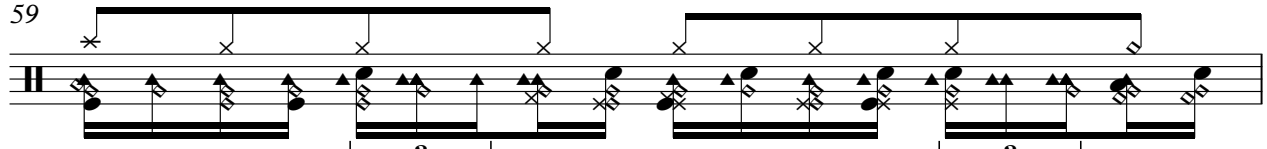

60

V.S.

62

64

66

68

70

71

73

75

77

79

80

♩ = 85,000282

47

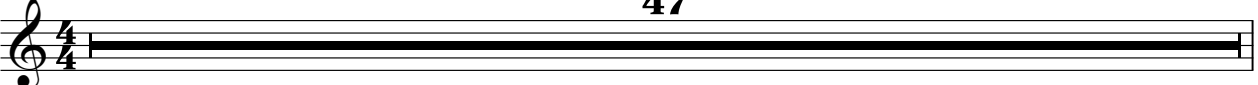

48

3

33

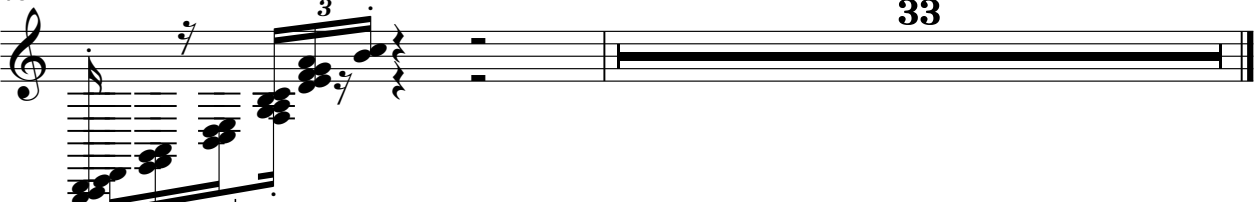

♩ = 85,000282

2

5

8

11

14

17

20

23

26

29

69 3

Guitar 3

72

75

78

80

♩ = 85,000282

29

40

52

59

66

73

77

♩ = 85,000282

5

8

12

16

19

23

28

33

37

49

54

59

65

71

76

Hugh Martin & Ralph Blane - Tu Vas Me Manquer Obisq

Basse 2

♩ = 85,000282

V.S.

32

35

38

42

47

50

53

56

60

63

66

70

73

76

79

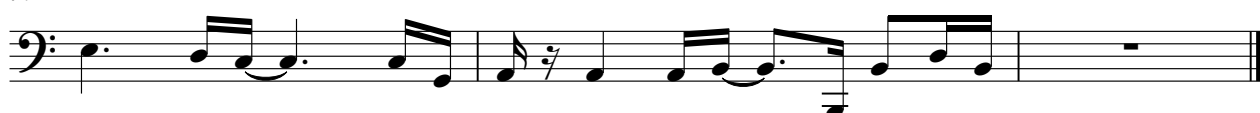

Hugh Martin & Ralph Blane - Tu Vas Me Manquer Obisq

Melodie4

♩ = 85,000282

5

8

11

14

17

21

26

29

32

36

8

48

51

54

57

61

64

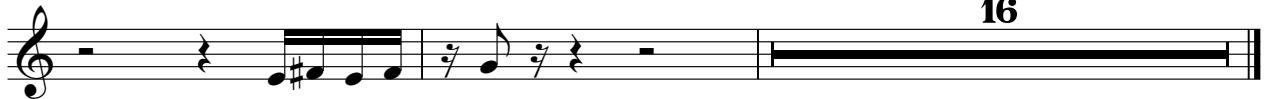

♩ = 85,000282

34

37

40

43

46 10

59

62

65

68

71

74

77

79

Violons6

Hugh Martin & Ralph Blane - Tu Vas Me Manquer Obisq

♩ = 85,000282

2

Violons6

59

65

70

76

2

Alto 8

59

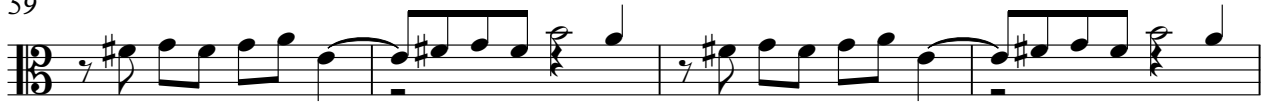

63

67

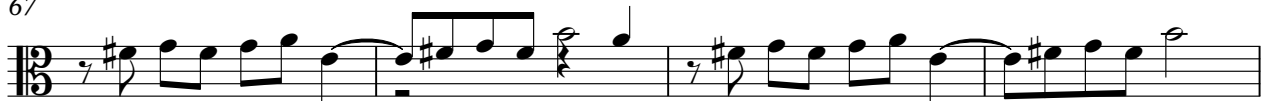

71

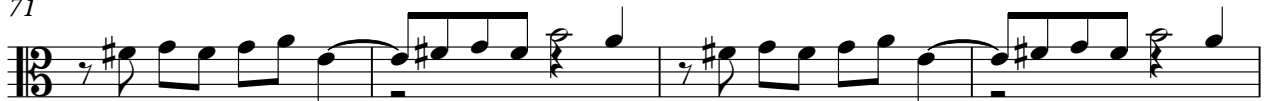

75

78

♩ = 85,000282

14

19

24

34

39

51

58

64

71

77

♩ = 85,000282

40

45

60

69

76

59

63

67

71

75

78

