

Backstreet Boys - Don't want you back

♩ = 106,000137

Percussion

Harp

Alto

Electric Piano

Electric Clavichord

Synth Bass

Orchestra Hit

Orchestra Hit

Lead 1 (Square)

FX 5 (Brightness)

Viola

Applause

Vertrieb Edition Hage Pommelsbrunn

Copyright 1999 Swinging Data Germany

♩ = 106,000137

4

Perc. 

Hp. 

E. Pno. 

S. Bass 

Appl. 

6

Perc. 

Hp. 

E. Pno. 

S. Bass 

Orch. Hit 

Appl. 

3

8

Perc.

Hp.

E. Pno.

E. Clav.

S. Bass

Orch. Hit

Orch. Hit

Appl.

- Perc.**: Features a complex rhythmic pattern with various note values and rests.
- Hp.**: Features a melodic line with a triplet of eighth notes in the first measure of measure 9.
- E. Pno.**: Features a melodic line with a triplet of eighth notes in the first measure of measure 9.
- E. Clav.**: Features a melodic line with a triplet of eighth notes in the first measure of measure 9.
- S. Bass**: Features a melodic line with a triplet of eighth notes in the first measure of measure 9.
- Appl.**: Features a melodic line with a triplet of eighth notes in the first measure of measure 9.

A double bar line is present at the end of measure 10.

- Perc.**: Features a complex rhythmic pattern with various note values and rests.
- E. Pno.**: Features a melodic line with a triplet of eighth notes in the first measure of measure 11.
- S. Bass**: Features a melodic line with a triplet of eighth notes in the first measure of measure 11.
- Orch. Hit**: Features a melodic line with a triplet of eighth notes in the first measure of measure 11.
- Appl.**: Features a melodic line with a triplet of eighth notes in the first measure of measure 11.

A double bar line is present at the end of measure 12.

12

17

21

23

25

27

Musical score for Perc., Hp., A., E. Pno., S. Bass, Orch. Hit, Lead 1, Vla., and Solo. The score is written for Percussion, Harp, Acoustic guitar, Electric piano, Saxophone Bass, Orchestral Hit, Lead 1, Viola, and Solo. The Percussion part features a complex rhythmic pattern with various symbols. The Harp part has a melodic line with slurs. The Acoustic guitar part features a complex melodic line with slurs. The Electric piano part has a melodic line with slurs. The Saxophone Bass part has a melodic line with slurs. The Orchestral Hit part has a melodic line with a triplet. The Lead 1 part has a melodic line with slurs. The Viola part has a melodic line with slurs. The Solo part has a melodic line with slurs.

Perc. Hp. A. E. Pno. S. Bass Orch. Hit Orch. Hit Lead 1 Vla. Solo

Perc. Hp. A. E. Pno. S. Bass Lead 1 Vla. Solo

Perc. Hp. A. E. Pno. S. Bass Orch. Hit Lead 1 Vla. Solo

36

Perc.
Hp.
A.
E. Pno.
S. Bass
Orch. Hit
Orch. Hit
Lead 1
Vla.
Solo

37

Perc.
Hp.
S. Bass

Perc.

Hp.

E. Pno.

E. Clav.

S. Bass

Orch. Hit

Orch. Hit

Lead 1

FX 5

Appl.

43

Perc.

Hp.

A.

E. Pno.

S. Bass

Lead 1

Vla.

Solo

50

Perc.

Hp.

A.

E. Pno.

S. Bass

Orch. Hit

Orch. Hit

Lead 1

Vla.

Solo

Musical score for Percussion (Perc.), Harp (Hp.), Alto Saxophone (A.), Electric Piano (E. Pno.), String Bass (S. Bass), Lead 1, Viola (Vla.), and Solo. The score is written in G major and 4/4 time. Percussion features a complex rhythmic pattern with various drum sounds. Harp and Electric Piano play melodic lines with slurs. Alto Saxophone and String Bass provide harmonic support with chords and moving lines. Lead 1 has a sparse melodic line with rests. Viola has a sustained chord. Solo plays a melodic line with a final sustained note.

Perc. Hp. A. E. Pno. S. Bass Orch. Hit Lead 1 Vla. Solo

58

Perc.

A.

E. Pno.

E. Clav.

S. Bass

Orch. Hit

Orch. Hit

Lead 1

Solo

59

60

Perc.

E. Pno.

E. Clav.

S. Bass

Orch. Hit

Orch. Hit

Lead 1

62

Hp.

E. Pno.

Lead 1

Vla.

63

Hp.

E. Pno.

Lead 1

Vla.

Musical score for Percussion (Perc.), Harp (Hp.), Acoustic guitar (A.), Electric piano (E. Pno.), Orchestral Hit (Orch. Hit), Lead 1, Viola (Vla.), Solo, and Applaud (Appl.).

70

Perc.

Hp.

A.

E. Pno.

S. Bass

Orch. Hit

Orch. Hit

Lead 1

Vla.

Solo

Perc.

Hp.

A.

E. Pno.

S. Bass

Orch. Hit

Lead 1

Vla.

Solo

Musical score for Perc., Hp., A., E. Pno., S. Bass, Orch. Hit, Lead 1, Vla., and Solo. The score is written for Percussion, Harp, Alto, Electric Piano, String Bass, Orchestral Hit, Lead 1, Viola, and Solo. The Percussion part features a complex rhythmic pattern with various note values and rests. The Harp part consists of a melodic line with slurs and ties. The Alto part features a melodic line with slurs and ties. The Electric Piano part is written in a grand staff with a melodic line in the treble clef and a bass line in the bass clef. The String Bass part features a melodic line with slurs and ties. The Orchestral Hit part features a melodic line with a triplet. The Lead 1 part features a melodic line with slurs and ties. The Viola part features a melodic line with slurs and ties. The Solo part features a melodic line with slurs and ties.

Perc.

Hp.

A.

E. Pno.

S. Bass

Orch. Hit

Lead 1

Vla.

Solo

Musical score for Perc., Hp., A., E. Pno., S. Bass, Orch. Hit, Lead 1, Vla., Solo, and Appl. The score is written for a variety of instruments and includes a guitar solo part. The Percussion part features a complex rhythmic pattern with various note values and rests. The Harp (Hp.) part consists of a melodic line with slurs and accidentals. The Alto Saxophone (A.) part features a melodic line with slurs and accidentals. The Electric Piano (E. Pno.) part is written in a grand staff with a melodic line in the right hand and a bass line in the left hand. The Soprano Bass (S. Bass) part is written in a bass clef with a melodic line. The Orchestral Hit (Orch. Hit) part is written in a treble clef with a melodic line. The Lead 1 part is written in a treble clef with a melodic line. The Viola (Vla.) part is written in a bass clef with a melodic line. The Solo part is written in a treble clef with a melodic line. The Appl. part is written in a bass clef with a melodic line. The score includes various musical notations such as slurs, accidentals, and rests.

Musical score for Percussion (Perc.), Harp (Hp.), Alto Saxophone (A.), Electric Piano (E. Pno.), Trombone (S. Bass), Orchestra Hit (Orch. Hit), Lead 1, Viola (Vla.), Solo, and Applause (Appl.).

The score is written for Percussion, Harp, Alto Saxophone, Electric Piano, Trombone, Orchestra Hit, Lead 1, Viola, Solo, and Applause. The Percussion part features a complex rhythmic pattern with various symbols. The Harp part has a melodic line with many accidentals. The Alto Saxophone part has a melodic line with slurs and ties. The Electric Piano part has a bass line with some chords. The Trombone part has a melodic line with slurs. The Orchestra Hit part has a rhythmic pattern with triplets. The Lead 1 part has a melodic line with slurs and ties. The Viola part has a rhythmic pattern with slurs. The Solo part has a melodic line with slurs and ties. The Applause part has a rhythmic pattern with slurs.

89

Perc. Hp. A. E. Pno. S. Bass Orch. Hit Orch. Hit Lead 1 Vla. Solo Appl.

Detailed description of the musical score: This page contains a multi-staff musical score for measures 89-91. The instruments and parts are: Percussion (Perc.), Harp (Hp.), Accordion (A.), Electric Piano (E. Pno.), Saxophone Bass (S. Bass), two Orchestral Hit (Orch. Hit) parts, Lead 1, Viola (Vla.), Solo, and Applause (Appl.). The score is written in a key with one sharp (F#) and a 4/4 time signature. The Percussion part features a complex rhythmic pattern with various note values and rests. The Harp part has a melodic line with many accidentals. The Accordion part consists of block chords and some moving lines. The Electric Piano part has a simple bass line. The Saxophone Bass part has a melodic line with some slurs. The two Orchestral Hit parts have rhythmic patterns, with the lower part including triplet markings. The Lead 1 part has a melodic line with many accidentals. The Viola part has a rhythmic pattern with slurs. The Solo part has a melodic line with slurs. The Applause part has a rhythmic pattern with a 6-measure triplet and a 3-measure triplet.

Backstreet Boys - Don't want you back

Percussion

♩ = 106,000137

7

10

13

15

17

19

21

23

25

V.S.

27

29

31

33

35

37

40

42

44

46

Percussion

49

51

53

55

57

60

67

69

71

73

V.S.

75

77

79

81

83

85

87

89

Harp

Backstreet Boys - Don't want you back

♩ = 106,000137

2

5

7

9

18

18

28

30

32

34

V.S.

Harp

69

71

73

75

77

79

81

83

85

V.S.

87

89

Backstreet Boys - Don't want you back

Alto

♩ = 106,000137

18

5

27

31

33

37

5

45

48

52

56

7

66

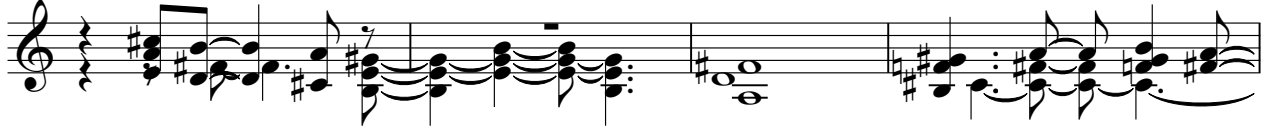

70

74

77

81

85

88

Backstreet Boys - Don't want you back

Electric Piano

♩ = 106,000137

V.S.

28

32

37

42

48

52

56

60

64

68

72

76

V.S.

80

84

87

Electric Clavichord Backstreet Boys - Don't want you back

♩ = 106,000137

6

6

11

16

21

13

38

17

58

60

30

Backstreet Boys - Don't want you back

Synth Bass

♩ = 106,000137

7

11

15

19

23

27

31

35

39

V.S.

43

47

51

55

59

68

72

76

80

84

87

Orchestra Hit Backstreet Boys - Don't want you back

♩ = 106,000137

6 3 3 3 15

28 3

32 6 3 3

36 3 3 3

38 3 7

46 3

50 3

54 6 3

58

60

67

70

74

78

80

86

87

Backstreet Boys - Don't want you back

Orchestra Hit

♩ = 106,000137

Copyright 1999 Swinging Data Germany
Vertrieb Edition Hage Pommelsbrunn

2

Orchestra Hit

85

3

2

3 3

Backstreet Boys - Don't want you back

Lead 1 (Square)

♩ = 106,000137 **11**

14

17

21

25

29

32

34

38

42

45

48

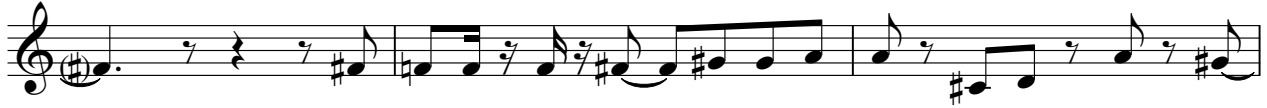

51

55

61

65

70

74

Lead 1 (Square)

78

82

87

FX 5 (Brightness)

Backstreet Boys - Don't want you back

♩ = 106,000137

36

42

44

Backstreet Boys - Don't want you back

Viola

♩ = 106,000137

26

33

9

46

53

58

4

66

72

79

85

Solo

Backstreet Boys - Don't want you back

♩ = 106,000137

19 5

27

32

37 5

46

50

54

57 7

66

70

75

79

84

88

Backstreet Boys - Don't want you back

Applause

♩ = 106,000137

