

# Mission Impossible - Mission Impossible

♩ = 94,999992

Flute

Drums 1

Strings

3

Flute

Drums 1

Strings

4 ♩ = 180,000183

Flute

Drums 1

Bass

Synth Bass

Strings

6

Drums 1

Bass

Synth Bass

Strings

8

Drums 1

Drums 2 (Power)

Bass

Synth Bass

Orch Hit

Brass

Strings

10

Drums 1

Drums 2 (Power)

Bass

Synth Bass

Orch Hit

Brass

Strings

12

Drums 1

Drums 2 (Power)

Bass

Synth Bass

Synth Bass 2

Orch Hit

Brass

Strings

14

♩ = 94,999992

Drums 1

Drums 2 (Power)

Synth Bass

Orch Hit

Fantasia

♩ = 94,999992

Strings

16

Flute

Drums 1

Drums 2 (Power)

Synth Bass

Fantasia

Strings

18

Flute

Drums 1

Drums 2 (Power)

Synth Bass

Fantasia

Strings

Effects

20

Flute

Drums 1

Drums 2 (Power)

Synth Bass

Fantasia

Strings

22

Flute

Drums 1

Drums 2 (Power)

Synth Bass

Synth Bass 2

Fantasia

Strings

24

Flute

Drums 1

Drums 2 (Power)

Synth Bass

Synth Bass 2

Fantasia

Strings

26

Flute

Drums 1

Drums 2 (Power)

Synth Bass

Fantasia

Strings

28

Flute

Drums 1

Drums 2 (Power)

Synth Bass

Fantasia

Strings

30

Flute

Drums 1

Drums 2 (Power)

Synth Bass

Orch Hit

Brass

Fantasia

Strings

32

Drums 1

Drums 2 (Power)

Synth Bass

Synth Bass 2

Orch Hit

Brass

Strings

Effects

Thunder

34

Drums 1

Drums 2 (Power)

Synth Bass 2

Orch Hit

Effects

Thunder

36

Flute

Drums 2 (Power)

Synth Bass

Fantasia

Effects

37

Flute

Drums 2 (Power)

Synth Bass

Fantasia

38

Flute

Drums 2 (Power)

Synth Bass

Fantasia

39

Flute

Drums 2 (Power)

Synth Bass

Fantasia

40

Drums 2 (Power)

Synth Bass

Fantasia

41

Drums 2 (Power)

Synth Bass

Fantasia

42

Drums 2 (Power)

Synth Bass

Fantasia

43

Flute

Drums 2 (Power)

Synth Bass

Synth Bass 2

Orch Hit

Fantasia

Strings

Effects

45

Flute

Drums 2 (Power)

Synth Bass 2

Effects

47

Flute

Drums 1

Drums 2 (Power)

Synth Bass

Synth Bass 2

Orch Hit

Sweep Pad

Strings

Effects

49

Flute

Drums 1

Drums 2 (Power)

Synth Bass

Synth Bass 2

Sweep Pad

Strings

51

Flute

Drums 1

Drums 2 (Power)

Synth Bass

Synth Bass 2

Sweep Pad

Strings

53

Flute

Drums 1

Drums 2 (Power)

Synth Bass

Synth Bass 2

Sweep Pad

Strings

55

Flute

Drums 1

Drums 2 (Power)

Synth Bass

Synth Bass 2

Sweep Pad

Strings

57

Flute

Drums 1

Drums 2 (Power)

Synth Bass

Synth Bass 2

Sweep Pad

59

Flute

Drums 1

Drums 2 (Power)

Synth Bass

Synth Bass 2

Sweep Pad

61

Flute

Drums 1

Drums 2 (Power)

Synth Bass

Synth Bass 2

Sweep Pad

63

Flute

Drums 1

Drums 2 (Power)

Synth Bass

Synth Bass 2

Orch Hit

Brass

Fantasia

Sweep Pad

Strings

65

Flute

Drums 1

Drums 2 (Power)

Synth Bass

Synth Bass 2

Fantasia

Strings

67

Flute

Drums 1

Drums 2 (Power)

Synth Bass

Synth Bass 2

Fantasia

Strings

69

Flute

Drums 1

Drums 2 (Power)

Synth Bass

Synth Bass 2

Fantasia

Strings

71

Flute

Drums 1

Drums 2 (Power)

Synth Bass

Synth Bass 2

Fantasia

Strings

73

Flute

Drums 1

Drums 2 (Power)

Synth Bass

Synth Bass 2

Fantasia

Strings

3

75

Flute

Drums 1

Drums 2 (Power)

Synth Bass

Synth Bass 2

Fantasia

Strings

79

Flute

Drums 1

Drums 2 (Power)

Synth Bass

Synth Bass 2

Orch Hit

Brass

Fantasia

Strings

80

Flute

Drums 1

Drums 2 (Power)

Synth Bass

Synth Bass 2

Orch Hit

Brass

Strings

23

81

Flute

Drums 1

Drums 2 (Power)

Synth Bass

Synth Bass 2

Brass

Strings

# Mission Impossible - Mission Impossible

Flute

♩ = 94,999992

3

♩ = 180,000183

9

14

♩ = 94,999992

2

20

3

25

3

30

4

39

4

2

50

57

3

Detailed description of the musical score: The score is written for a flute in 4/4 time. It begins with a tempo marking of ♩ = 94,999992. The first staff (measures 1-2) contains a whole rest followed by a sixteenth-note scale starting on B-flat. The second staff (measures 3-13) features a continuous sixteenth-note scale with a tempo change to ♩ = 180,000183. It includes sixteenth-note runs, triplet eighth notes, and a final nine-measure rest. The third staff (measures 14-19) returns to the tempo of ♩ = 94,999992 and features a two-measure rest, followed by eighth-note patterns with slurs and accents. The fourth staff (measures 20-24) continues with eighth-note patterns, including a triplet eighth note and a triplet quarter note. The fifth staff (measures 25-29) features eighth-note patterns with slurs and accents. The sixth staff (measures 30-38) includes eighth-note patterns, a four-measure rest, and a whole note chord. The seventh staff (measures 39-49) features a four-measure rest, followed by a series of four chords, each with a two-measure rest. The eighth staff (measures 50-56) consists of sustained chords with slurs. The final staff (measures 57-62) features eighth-note patterns with slurs and accents, ending with a triplet eighth note.

2

Flute

64

69

74

78

# Mission Impossible - Mission Impossible

## Drums 1

♩ = 94,999992

3

4 ♩ = 180,000183

6

8

10

12

♩ = 94,999992

14

17

20

V.S.

23

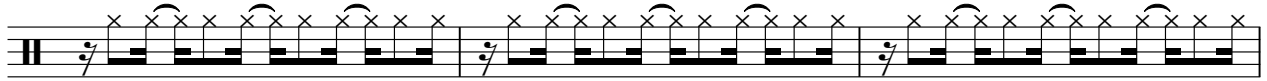

26

29

32

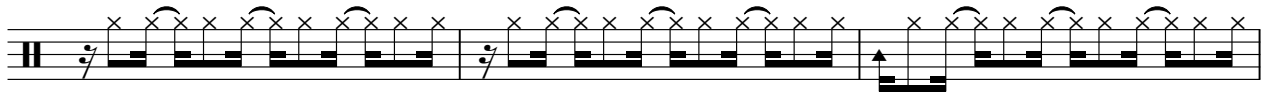

35

49

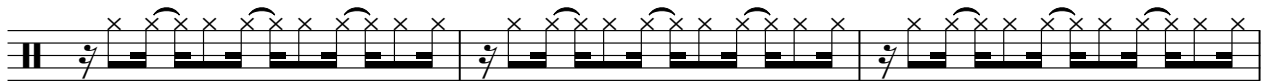

52

55

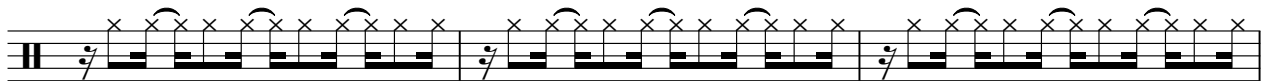

58

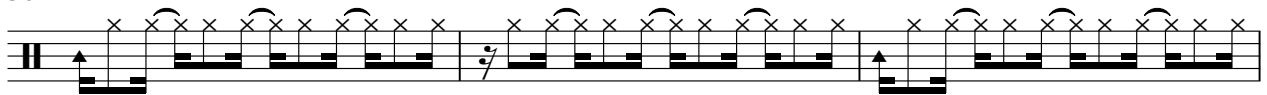

61

64

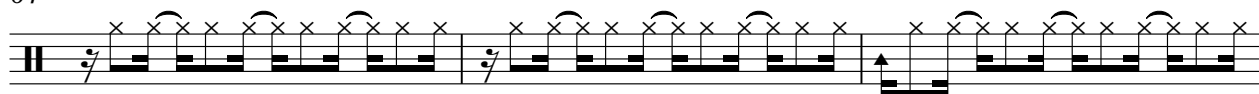

67

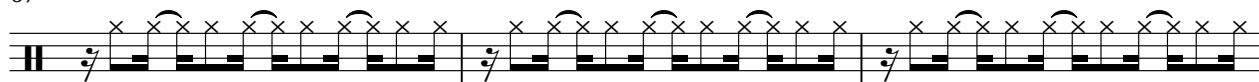

70

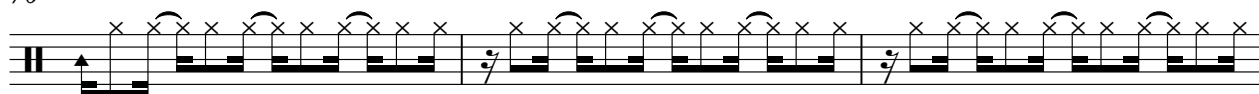

73

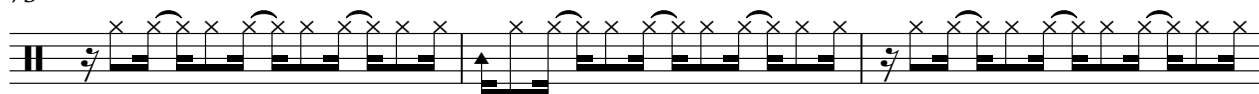

76

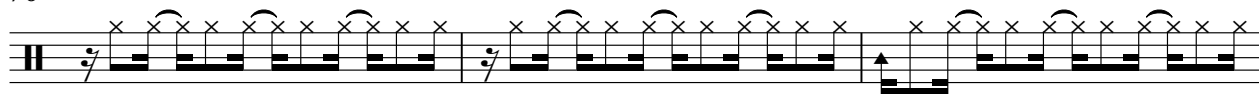

79

81

# Mission Impossible - Mission Impossible

## Drums 2 (Power)

♩ = 94,999992    ♩ = 180,000183

**3**    **5**

12

15

17

19

21

23

25

27

29

V.S.

Drums 2 (Power)

31

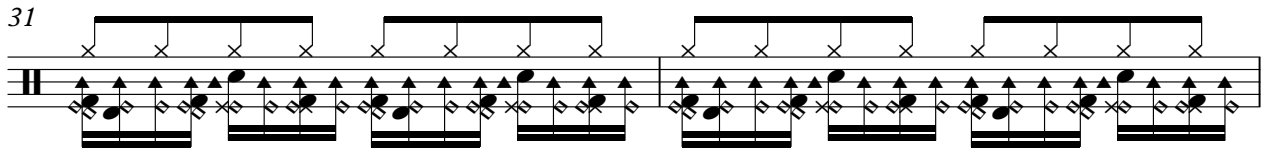

33

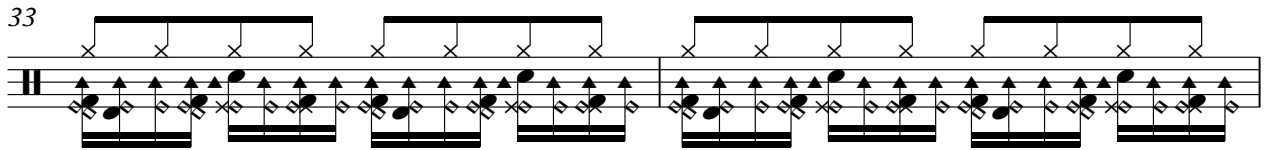

35

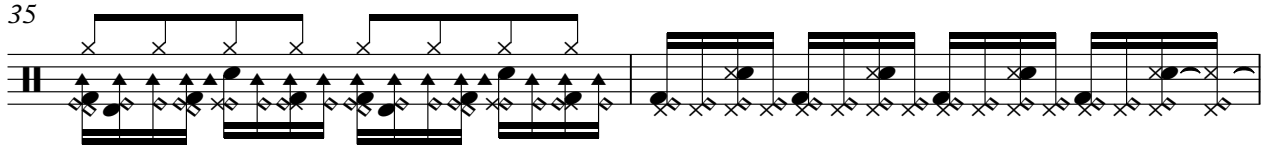

37

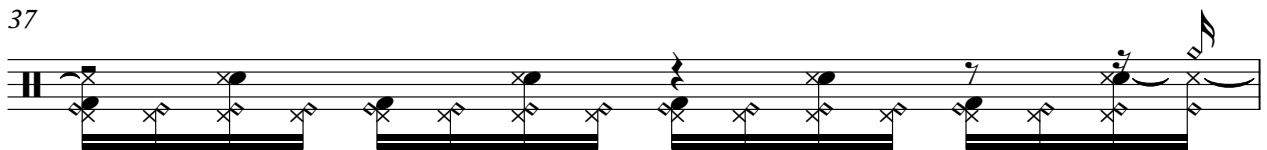

38

39

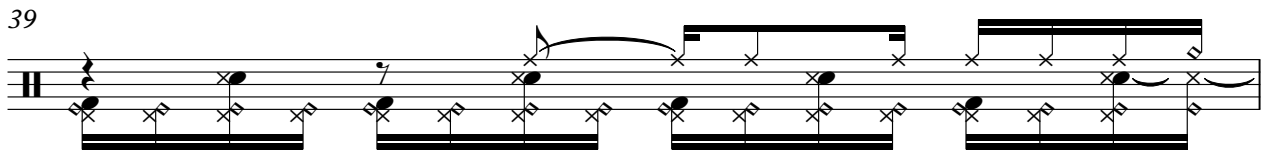

40

41

42

43

Drums 2 (Power)

47

49

51

53

55

57

59

61

63

65

V.S.

Drums 2 (Power)

67

69

71

73

75

77

79

81

36

39

42

49

52

55

59

62

66

69

# Mission Impossible - Mission Impossible

## Synth Bass 2

♩ = 94,999992 ♩ = 180,000183 ♩ = 94,999992

3 8 2 9

24 7

36 8

46

51

59

63

66 3

70 3

73

V.S.

2

# Synth Bass 2

77

80

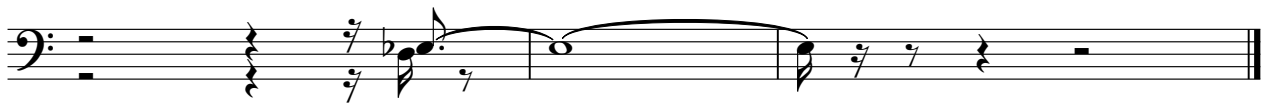

Orch Hit

Mission Impossible - Mission Impossible

♩ = 94,999992   ♩ = 180,000183

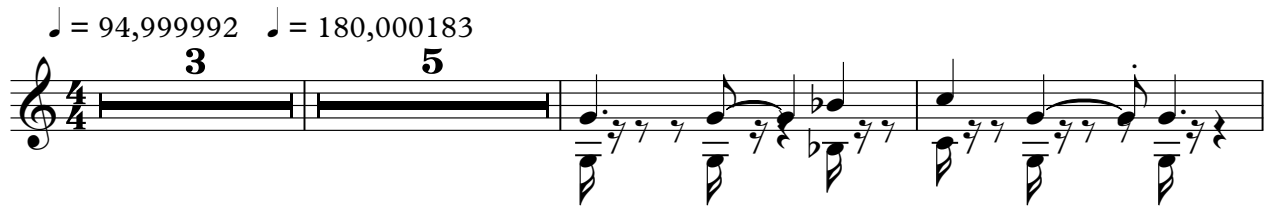

11

♩ = 94,999992

15

16

35

8

4

14

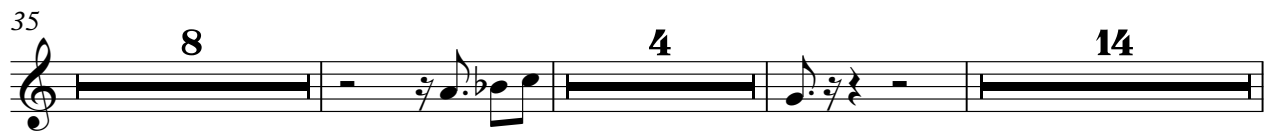

63

15

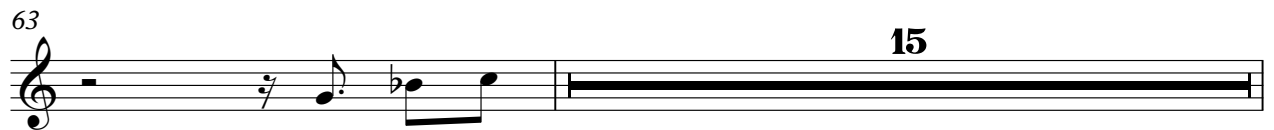

79

2

# Mission Impossible - Mission Impossible

Brass

♩ = 94,999992    ♩ = 180,000183

3 5

12

♩ = 94,999992

17

33

30 15

79

# Mission Impossible - Mission Impossible

Fantasia

♩ = 94,999992   ♩ = 180,000183   ♩ = 94,999992

3   10

18

23

28   4

36

40

44   20

68

73

77   3

# Mission Impossible - Mission Impossible

## Sweep Pad

♪ = 94,999992    ♩ = 180,000183    ♩ = 94,999992

**3**                    **10**                    **34**

50

55

61

64

**18**

# Mission Impossible - Mission Impossible

Strings

2

63

Strings

68

73

78

80

♪ = 94,999992    ♪ = 180,000183    ♪ = 94,999992

4/4    3    10    4    14

33

8

44

35

Thunder

Mission Impossible - Mission Impossible

♩ = 94,999992    ♩ = 180,000183    ♩ = 94,999992

**3**    **10**    **18**

33

**47**