

# Human League - Don't You Want Me

♩ = 234,000229      ♩ = 234,000229      ♩ = 234,000229

7

13

Acoustic Snare

Closed High Hat

Bass Drum

Synth Bass 2

Synth Brass 1

Synth Strings 1

Synth Brass 1 Lo

Synth Brass 1 Hi

Pad 3 (polysynth)

♩ = 234,000229

19

Acoustic Snare

Closed High Hat

Bass Drum

Synth Bass 2

Synth Brass 1

Synth Strings 1

Synth Brass 1 Lo

Synth Brass 1 Hi

Lead 6 (voice)

Pad 3 (polysynth)

FX 4 (atmosphere)

♩ = 234,000229

24

Acoustic Snare

Closed High Hat

Bass Drum

Synth Bass 2

Synth Brass 1

Lead 6 (voice)

FX 4 (atmosphere)

♩ = 234,000229

28

Acoustic Snare

Closed High Hat

Bass Drum

Synth Bass 2

Synth Brass 1

Lead 6 (voice)

FX 4 (atmosphere)

32

♩ = 235,000137

Acoustic Snare

Closed High Hat

Bass Drum

Synth Bass 2

Synth Brass 1

Lead 6 (voice)

FX 4 (atmosphere)

♩ = 235,000137

37

Acoustic Snare

Closed High Hat

Bass Drum

Synth Bass 2

Synth Brass 1

Lead 6 (voice)

Pad 3 (polysynth)

FX 4 (atmosphere)

41

Acoustic Snare

Closed High Hat

Bass Drum

Synth Bass 2

Synth Brass 1

Lead 6 (voice)

Pad 3 (polysynth)

FX 4 (atmosphere)

46

Acoustic Snare

Closed High Hat

Bass Drum

Synth Bass 2

Synth Brass 1

Lead 6 (voice)

Pad 3 (polysynth)

FX 4 (atmosphere)

51

Acoustic Snare

Closed High Hat

Bass Drum

Synth Bass 2

Synth Brass 1

Synth Brass 1

Synth Brass 1

Lead 6 (voice)

Pad 3 (polysynth)

FX 4 (atmosphere)

56

Acoustic Snare

Closed High Hat

Bass Drum

Synth Bass 2

Synth Brass 1

Synth Brass 1

Lead 6 (voice)

FX 4 (atmosphere)

Detailed description of the musical score for measures 56-59: The score is for a 4/4 time signature. The Acoustic Snare part consists of a steady quarter-note pattern. The Closed High Hat part consists of a steady eighth-note pattern. The Bass Drum part has a pattern of quarter notes: D4, G2, D4, G2. The Synth Bass 2 part has a melodic line with eighth notes and rests. The first Synth Brass 1 part has a melodic line with eighth notes and rests, including a triplet of eighth notes. The second Synth Brass 1 part has a rhythmic pattern of eighth notes. The Lead 6 (voice) part has a melodic line with eighth notes and rests. The FX 4 (atmosphere) part has a pattern of quarter notes and rests, including a triplet of quarter notes.

60

Acoustic Snare

Closed High Hat

Bass Drum

Synth Bass 2

Synth Brass 1

Synth Brass 1

Lead 6 (voice)

FX 4 (atmosphere)

Detailed description of the musical score for measures 60-63: The score continues from measure 59. The Acoustic Snare part consists of a steady quarter-note pattern. The Closed High Hat part consists of a steady eighth-note pattern. The Bass Drum part has a pattern of quarter notes: D4, G2, D4, G2. The Synth Bass 2 part has a melodic line with eighth notes and rests, including a triplet of eighth notes. The first Synth Brass 1 part has a melodic line with eighth notes and rests. The second Synth Brass 1 part has a rhythmic pattern of eighth notes. The Lead 6 (voice) part has a melodic line with eighth notes and rests. The FX 4 (atmosphere) part has a pattern of quarter notes and rests, including a triplet of quarter notes.

64

Acoustic Snare

Closed High Hat

Bass Drum

Synth Bass 2

Synth Brass 1

Synth Brass 1

Lead 6 (voice)

FX 4 (atmosphere)

68

Acoustic Snare

Closed High Hat

Bass Drum

Synth Bass 2

Synth Brass 1

Synth Brass 1

Lead 6 (voice)

FX 4 (atmosphere)

72

Acoustic Snare

Closed High Hat

Bass Drum

Synth Bass 2

Synth Brass 1

Synth Brass 1

Lead 6 (voice)

76  $\text{♩} = 236,000275$

Acoustic Snare

Closed High Hat

Bass Drum

Synth Bass 2

Synth Brass 1

Synth Brass 1

Synth Brass 1

Synth Brass 1 Lo

Synth Brass 1 Hi

Lead 6 (voice)

81

Acoustic Snare

Closed High Hat

Bass Drum

Synth Bass 2

Synth Brass 1

Synth Brass 1 Lo

Synth Brass 1 Hi

Lead 6 (voice)

85

Acoustic Snare

Closed High Hat

Bass Drum

Synth Bass 2

Synth Brass 1

Synth Brass 1 Lo

Synth Brass 1 Hi

Lead 6 (voice)

89

Acoustic Snare

Closed High Hat

Bass Drum

Synth Bass 2

Synth Brass 1

Synth Brass 1 Lo

Synth Brass 1 Hi

Lead 6 (voice)

93

♩ = 235,000137

Acoustic Snare

Closed High Hat

Bass Drum

Synth Bass 2

Synth Brass 1

Synth Brass 1 Lo

Synth Brass 1 Hi

Lead 6 (voice)

FX 4 (atmosphere)

♩ = 235,000137

97

Acoustic Snare

Closed High Hat

Bass Drum

Synth Bass 2

Synth Brass 1

Lead 6 (voice)

FX 4 (atmosphere)

102

Acoustic Snare

Closed High Hat

Bass Drum

Synth Bass 2

Synth Brass 1

Lead 6 (voice)

FX 4 (atmosphere)

106

Acoustic Snare

Closed High Hat

Bass Drum

Synth Bass 2

Synth Brass 1

Lead 6 (voice)

Pad 3 (polysynth)

FX 4 (atmosphere)

111

Acoustic Snare

Closed High Hat

Bass Drum

Synth Bass 2

Synth Brass 1

Lead 6 (voice)

Pad 3 (polysynth)

FX 4 (atmosphere)

116

Acoustic Snare

Closed High Hat

Bass Drum

Synth Bass 2

Synth Brass 1

Lead 6 (voice)

Pad 3 (polysynth)

FX 4 (atmosphere)

121

Acoustic Snare

Closed High Hat

Bass Drum

Synth Bass 2

Synth Brass 1

Lead 6 (voice)

Pad 3 (polysynth)

FX 4 (atmosphere)

125

Acoustic Snare

Closed High Hat

Bass Drum

Synth Bass 2

Synth Brass 1

Synth Brass 1

Synth Brass 1

Lead 6 (voice)

Pad 3 (polysynth)

FX 4 (atmosphere)

129

Acoustic Snare

Closed High Hat

Bass Drum

Synth Bass 2

Synth Brass 1

Synth Brass 1

Synth Brass 1

Lead 6 (voice)

FX 4 (atmosphere)

133

Acoustic Snare

Closed High Hat

Bass Drum

Synth Bass 2

Synth Brass 1

Synth Brass 1

Lead 6 (voice)

FX 4 (atmosphere)

137

Acoustic Snare

Closed High Hat

Bass Drum

Synth Bass 2

Synth Brass 1

Synth Brass 1

Lead 6 (voice)

FX 4 (atmosphere)

141

Acoustic Snare

Closed High Hat

Bass Drum

Synth Bass 2

Synth Brass 1

Synth Brass 1

Lead 6 (voice)

FX 4 (atmosphere)

145

Acoustic Snare

Closed High Hat

Bass Drum

Synth Bass 2

Synth Brass 1

Synth Brass 1

Lead 6 (voice)

149 ♩ = 236,000275

Acoustic Snare

Closed High Hat

Bass Drum

Synth Bass 2

Synth Brass 1

Synth Brass 1

Synth Brass 1

Synth Brass 1 Lo

Synth Brass 1 Hi

Lead 6 (voice)

153

Acoustic Snare

Closed High Hat

Bass Drum

Synth Bass 2

Synth Brass 1

Synth Brass 1 Lo

Synth Brass 1 Hi

Lead 6 (voice)

157

Acoustic Snare

Closed High Hat

Bass Drum

Synth Bass 2

Synth Brass 1

Synth Brass 1 Lo

Synth Brass 1 Hi

Lead 6 (voice)

161

Acoustic Snare

Closed High Hat

Bass Drum

Synth Bass 2

Synth Brass 1

Synth Brass 1 Lo

Synth Brass 1 Hi

Lead 6 (voice)

175

Acoustic Snare

Closed High Hat

Bass Drum

Synth Bass 2

Synth Brass 1

Synth Strings 1

Synth Brass 1 Lo

Synth Brass 1 Hi

Pad 3 (polysynth)

181

Acoustic Snare

Closed High Hat

Bass Drum

Synth Bass 2

Synth Brass 1

Synth Strings 1

Synth Brass 1 Lo

Synth Brass 1 Hi

Lead 6 (voice)

Pad 3 (polysynth)

186

Acoustic Snare

Closed High Hat

Bass Drum

Synth Bass 2

Synth Brass 1

Synth Brass 1 Lo

Synth Brass 1 Hi

Lead 6 (voice)

191

Acoustic Snare

Closed High Hat

Bass Drum

Synth Bass 2

Synth Brass 1

Synth Brass 1 Lo

Synth Brass 1 Hi

Lead 6 (voice)

195

Acoustic Snare

Closed High Hat

Bass Drum

Synth Bass 2

Synth Brass 1

Synth Brass 1 Lo

Synth Brass 1 Hi

Lead 6 (voice)

Pad 3 (polysynth)

199

Acoustic Snare

Closed High Hat

Bass Drum

Synth Bass 2

Synth Brass 1

Synth Brass 1 Lo

Synth Brass 1 Hi

Lead 6 (voice)

Pad 3 (polysynth)

203

Acoustic Snare  
Closed High Hat  
Bass Drum  
Synth Bass 2  
Synth Brass 1  
Synth Brass 1 Lo  
Synth Brass 1 Hi  
Lead 6 (voice)  
Pad 3 (polysynth)

207

Acoustic Snare  
Closed High Hat  
Bass Drum  
Synth Bass 2  
Synth Brass 1  
Synth Brass 1 Lo  
Synth Brass 1 Hi  
Lead 6 (voice)  
Pad 3 (polysynth)

211

Acoustic Snare

Closed High Hat

Bass Drum

Synth Bass 2

Synth Brass 1

Synth Brass 1 Lo

Synth Brass 1 Hi

Lead 6 (voice)

Pad 3 (polysynth)

215

Acoustic Snare

Closed High Hat

Bass Drum

Synth Bass 2

Synth Brass 1

Synth Brass 1 Lo

Synth Brass 1 Hi

Lead 6 (voice)

Pad 3 (polysynth)

219

Acoustic Snare

Closed High Hat

Bass Drum

Synth Bass 2

Synth Brass 1

Synth Brass 1 Lo

Synth Brass 1 Hi

Lead 6 (voice)

Pad 3 (polysynth)

223

Acoustic Snare

Closed High Hat

Bass Drum

Synth Bass 2

Synth Brass 1

Synth Brass 1 Lo

Synth Brass 1 Hi

Lead 6 (voice)

Pad 3 (polysynth)

232

Acoustic Snare

Closed High Hat

Bass Drum

Synth Bass 2

Synth Brass 1

Synth Strings 1

Synth Brass 1 Lo

Synth Brass 1 Hi

Pad 3 (polysynth)

235

Acoustic Snare

Closed High Hat

Crash Cymbal 1

Bass Drum

Synth Bass 2

Synth Brass 1

Synth Strings 1

Synth Brass 1 Lo

Synth Brass 1 Hi

Pad 3 (polysynth)

# Human League - Don't You Want Me

## Acoustic Snare

♩ = 234,000229  
2

♩ = 234,000229 ♩ = 234,000229

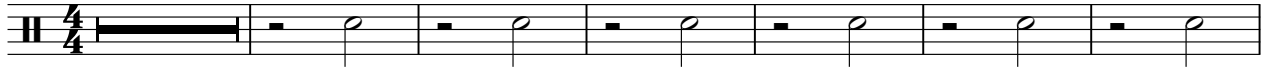

9

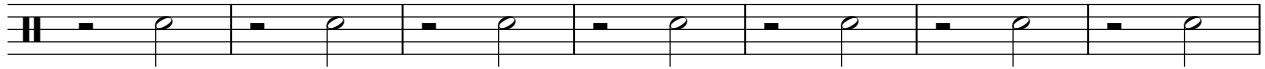

16

♩ = 234,000229

23

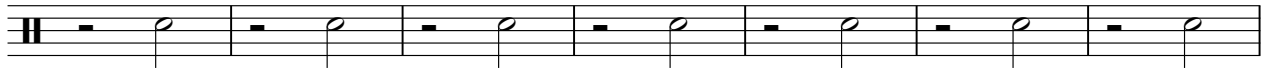

30

♩ = 235,000137

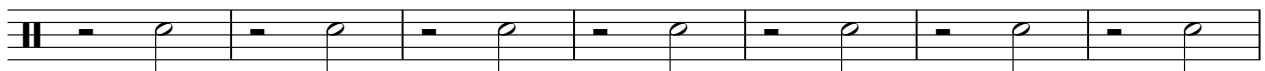

37

43

50

57

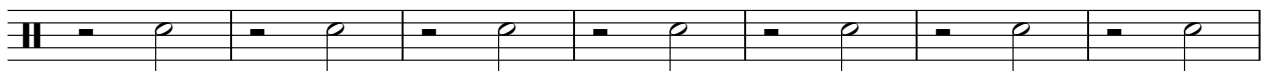

64

V.S.

2

Acoustic Snare

♩ = 236,000275

71

78

85

91

♩ = 235,000137

98

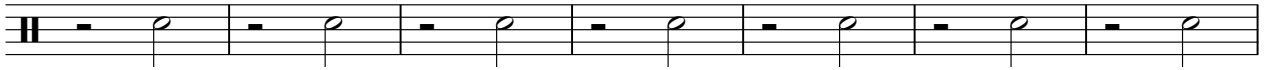

105

112

119

126

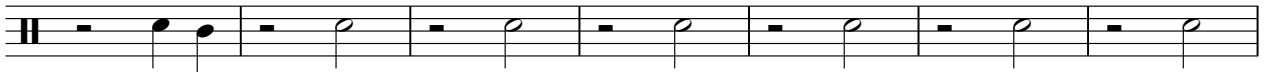

133

140

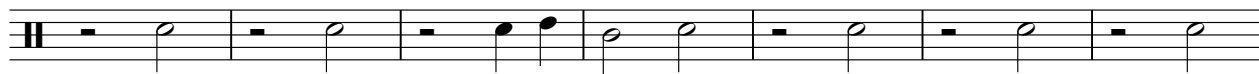

147

♩ = 236,000275

153

159

166

♩ = 235,000137

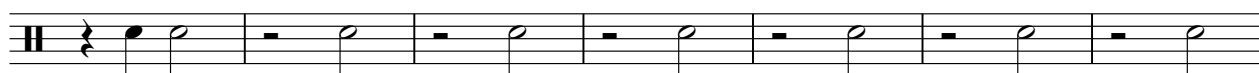

173

180

186

193

199

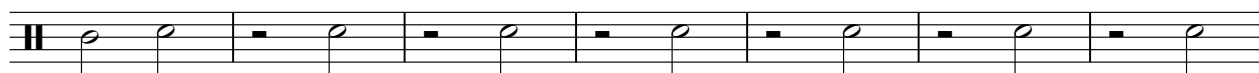

V.S.

4

# Acoustic Snare

206

212

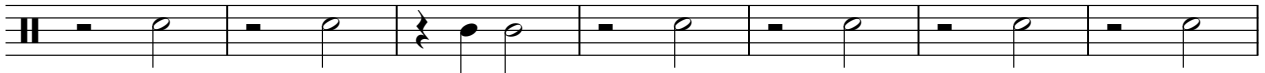

219

226

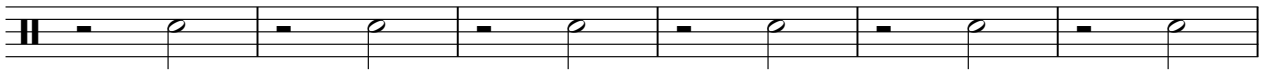

232

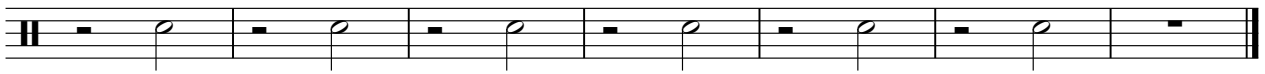

# Human League - Don't You Want Me

## Closed High Hat

♩ = 234,000229

**2**

6

10

14

18

♩ = 234,000229

22

26

30

34

♩ = 235,000137

38

V.S.

2

# Closed High Hat

42

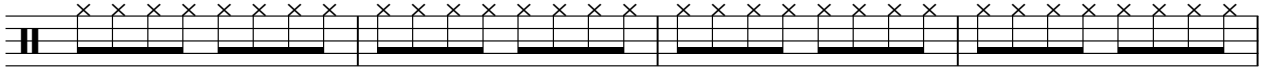

46

50

54

58

62

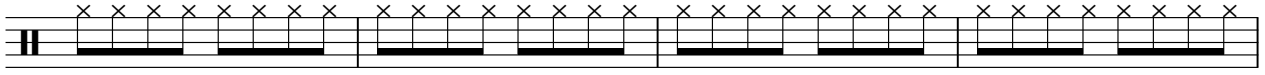

66

70

74

♩ = 236,000275

78

Closed High Hat

82

86

90

94

$\text{♩} = 235,000137$

98

102

106

110

114

118

V.S.

Closed High Hat

122

126

130

134

138

142

146

♩ = 236,000275

150

154

158

162

166

♩ = 235,000137

170

174

178

182

186

190

194

198

V.S.

Closed High Hat

202

206

210

214

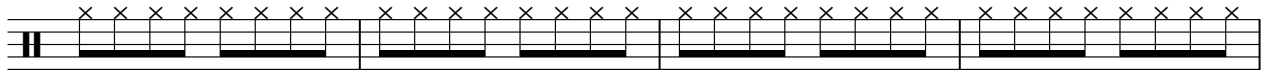

218

222

226

230

234

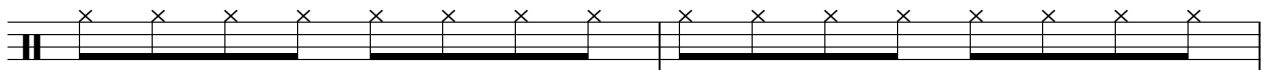

236

Crash Cymbal 1

Human League - Don't You Want Me

♪ = 234,000229                      ♪ = 234,000229                      ♪ = 234,000229

**3**                      **2**                      **15**                      **15**

♪ = 235,000137                      ♪ = 236,000275                      ♪ = 235,000137

**36**                      **41**                      **18**                      **54**

149 ♪ = 236,000275                      ♪ = 235,000137

**18**                      **70**

Bass Drum

Human League - Don't You Want Me

♩ = 234,000229                      ♩ = 234,000229   ♩ = 234,000229

**2**

9

17

♩ = 234,000229

25

33

♩ = 235,000137

41

49

57

65

71

♩ = 236,000275

**2**

79

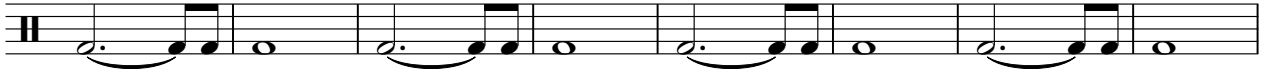

87

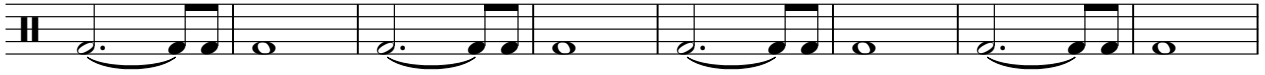

95 ♩ = 235,000137

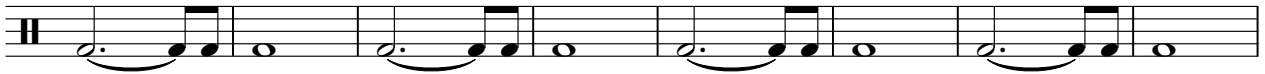

103

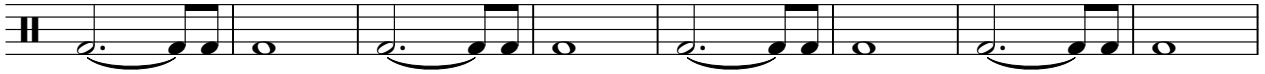

111

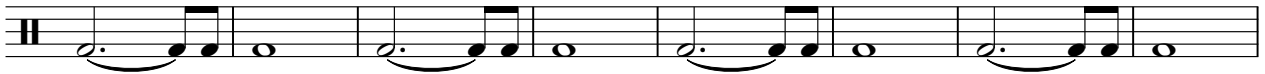

119

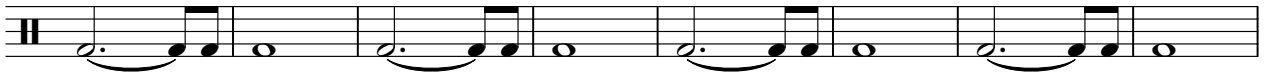

127

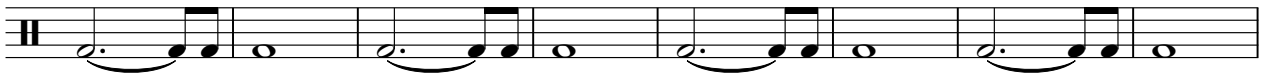

135

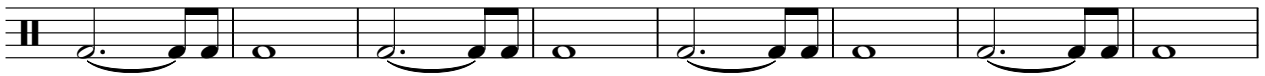

143

♩ = 236,000275  
2

151

159

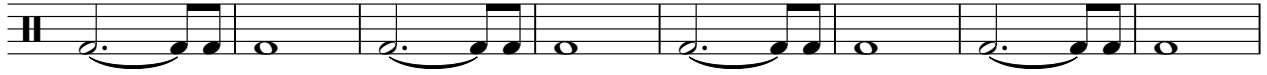

167 ♩ = 235,000137

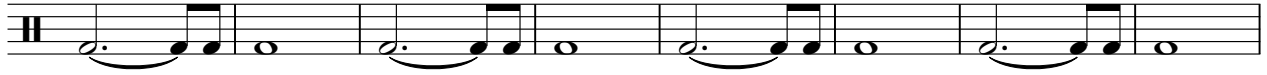

175

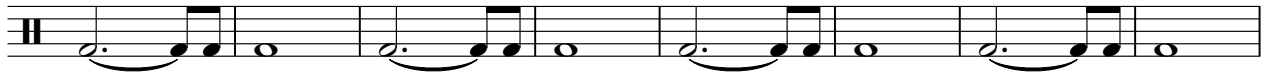

183

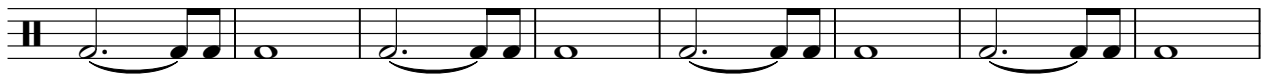

191

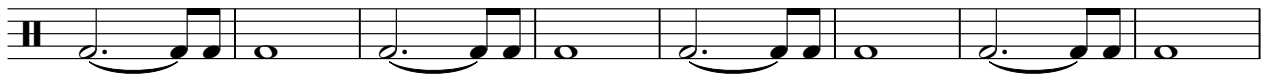

199

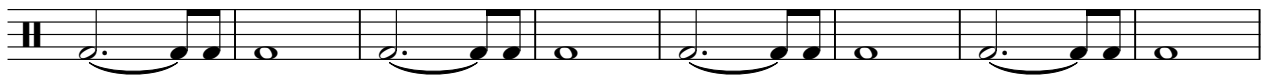

207

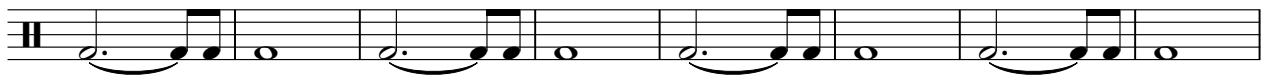

215

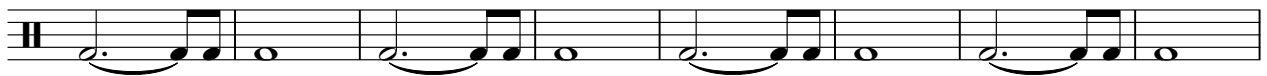

223

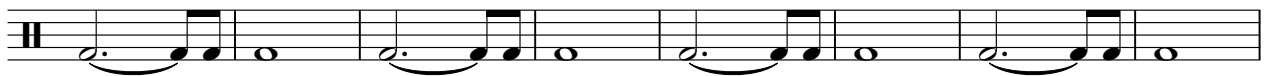

231

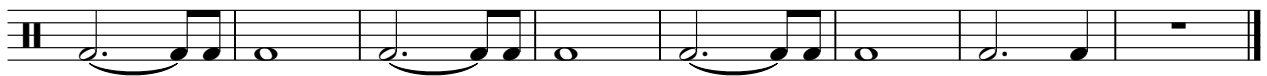

# Human League - Don't You Want Me

## Synth Bass 2

♩ = 234,000229      ♩ = 23234,0000229

**3**      **2**

11

17      ♩ = 234,000229

23

27

31

35      ♩ = 235,000137

39

43

47

V.S.

95 ♩ = 235,000137

99

103

107

111

115

119

123

127

131

V.S.

136

140

146

♩ = 236,000275

151

155

159

163

167 ♩ = 235,000137

173

179

6

Synth Bass 2

224

228

233

# Human League - Don't You Want Me

## Synth Brass 1

♩ = 234,000229      ♩ = 234,000229      ♩ = 234,000229

**3**      **2**      **15**      **15**

36 ♩ = 235,000137      **19**

60

66

73 ♩ = 236,000275      **16**

95 ♩ = 235,000137      **32**

132

137

144 ♩ = 236,000275

150 ♩ = 235,000137      **16**      **72**

# Human League - Don't You Want Me

## Synth Brass 1

♩ = 234,000229      ♩ = 234,000229      ♩ = 234,000229

**3**      **2**      **15**      **15**

♩ = 235,000137      ♩ = 236,000275

36      **41**      **2**

81

85

89

93      ♩ = 235,000137      ♩ = 236,000275

**54**      **2**

151

155

159

163

V.S.

167 = 235,000137

**16**

# Human League - Don't You Want Me

## Synth Brass 1

♩ = 234,000229      ♩ = 234,000229      ♩ = 234,000229

**3**      **2**      **15**      **15**

36      ♩ = 235,000137

**19**

58

62

66

70

74      ♩ = 236,000275

78      ♩ = 235,000137

**16**      **32**

127

131

135

139

143

147

♩ = 236,000275

150

♩ = 235,000137

Synth Brass 1

Human League - Don't You Want Me

♩ = 234,000229

2

6 ♩ = 234,000229

10

14

18 ♩ = 234,000229

22

26

30

34 ♩ = 235,000137

V.S.

Synth Brass 1

38

42

46

50

54

$\text{♩} = 236,000275$        $\text{♩} = 235,000137$

**22**      **18**

96

100

104

108

112

116

120

124

149

$\text{♩} = 236,000275$        $\text{♩} = 235,000137$

18

170

174

178

182

48

233

236

Synth Strings 1

Human League - Don't You Want Me

♩ = 234,000229      ♩ = 23234,000229

**3**      **2**

12

21 ♩ = 234,000229      ♩ = 235,000137

**13**      **41**

77 ♩ = 236,000275      ♩ = 235,000137      ♩ = 236,000275      ♩ = 235,000137

**18**      **54**      **18**

168

177

183

**48**

234

Synth Brass 1 Lo

Human League - Don't You Want Me

♩ = 234,000229      ♩ = 232,4000229

**3**      **2**

11

17      ♩ = 234,000229      **14**

36      ♩ = 235,000137      ♩ = 236,000275      **41**      **2**

81

85

89

93      ♩ = 235,000137      ♩ = 236,000275      **54**      **2**

151

155

159

163  $\text{♩} = 235,000137$

168

175

181

186

191

195

199

203

207

211

215

219

223

227

232

Synth Brass 1 Hi

Human League - Don't You Want Me

♩ = 234,000229      ♩ = 232,4000229

**3**      **2**

11

17      ♩ = 234,000229      **14**

36      ♩ = 235,000137      ♩ = 236,000275      **41**      **2**

81

85

89

93      ♩ = 235,000137      ♩ = 236,000275      **54**      **2**

151

155

159

163

♩ = 235,000137

168

175

181

186

191

195

199

203

207

211

215

219

223

227

232

# Human League - Don't You Want Me

## Lead 6 (voice)

♩ = 234,000229      ♩ = 234,000229      ♩ = 234,000229

3      2      15

23

26

30

34      ♩ = 235,000137

39

42

47

51

55

60

65

69

73

76

$\text{♩} = 236,000275$

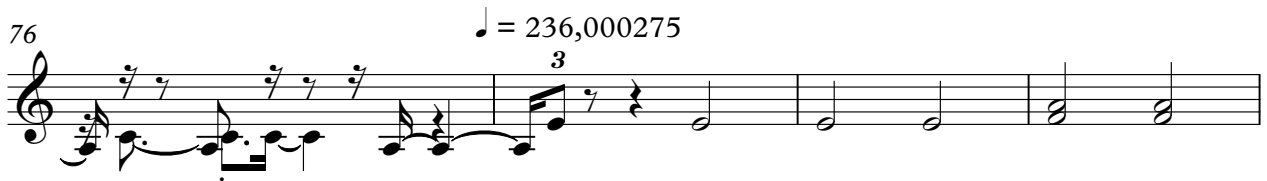

80

85

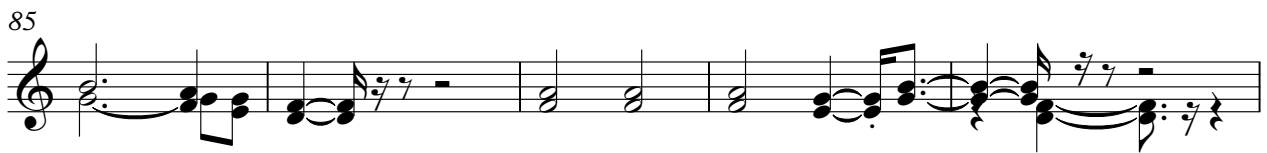

90

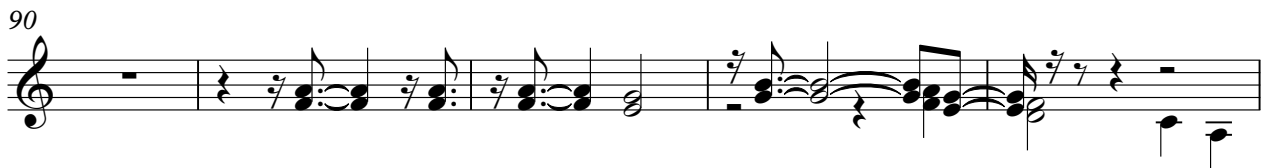

95

$\text{♩} = 235,000137$

99

103

107

112

117

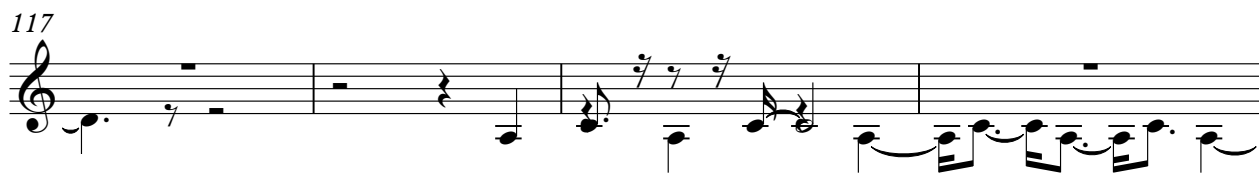

121

123

127

132

137

141

145

148  $\text{♩} = 236,000275$

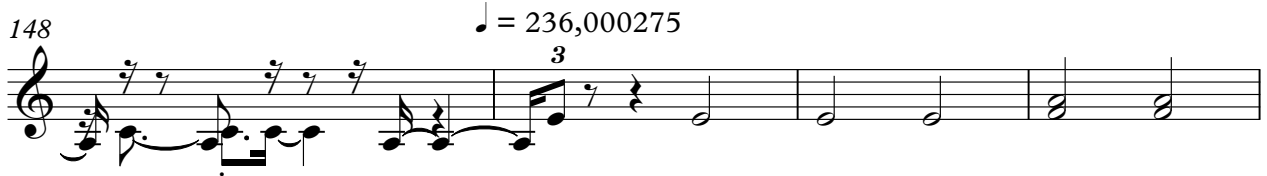

152

157

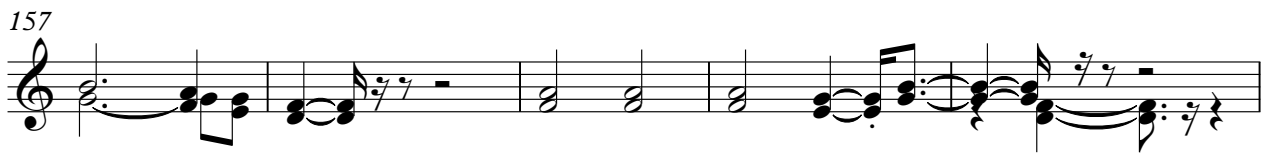

162

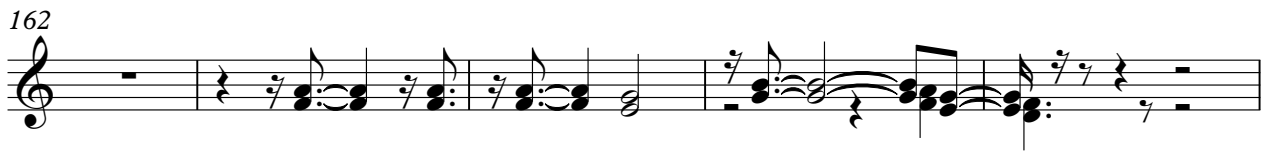

167  $\text{♩} = 235,000137$   
**16**

187

193

198

203

209

214

219

225

229

Pad 3 (polysynth)

Human League - Don't You Want Me

♩ = 234,000229      ♩ = 23234,000229

3 2

11

17

♩ = 234,000229

14

♩ = 235,000137      ♩ = 236,000275      ♩ = 235,000137

36

41 18 54

149

♩ = 236,000275      ♩ = 235,000137

18

172

179

49

232

Pad 3 (polysynth)

Human League - Don't You Want Me

♩ = 234,000229      ♩ = 232,4000229      ♩ = 234,000229      ♩ = 235,000137

**3**      **2**      **15**      **15**      **2**

38

42

47

51      **23**

77 ♩ = 236,000275      ♩ = 235,000137

**18**      **15**

112

116

121

126      ♩ = 236,000275      ♩ = 235,000137

**23**      **18**      **31**

198

202

207

211

216

220

225

228

FX 4 (atmosphere)

Human League - Don't You Want Me

♩ = 234,000229      ♩ = 234,000229      ♩ = 234,000229

**3**      **2**      **15**

24

30

36 ♩ = 235,000137

42

49

56

62

68 ♩ = 236,000275

**6**      **17**

2

FX 4 (atmosphere)

♩ = 235,000137

94

100

106

112

118

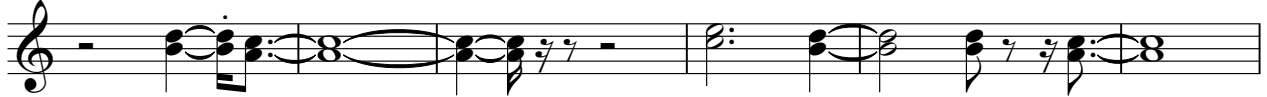

124

130

136

141

149

♩ = 236,000275

♩ = 235,000137

