

# Pink Panther - Pink Panther

♩ = 120,000000

12

rhythm 

S. Bass 

Lead 5 

Vla. 

14

rhythm 

S. Bass 

Lead 5 

Vla. 

16

rhythm 

S. Bass 

Lead 5 

Vla. 

19

rhythm

S. Bass

Lead 5

Vla.

22

rhythm

S. Bass

Lead 5

Vla.

24

rhythm

Lead 5

Vla.

rhythm

# Pink Panther - Pink Panther

♩ = 120,000000

6

11

16

21

Synth Bass

Pink Panther - Pink Panther

♩ = 120,000000

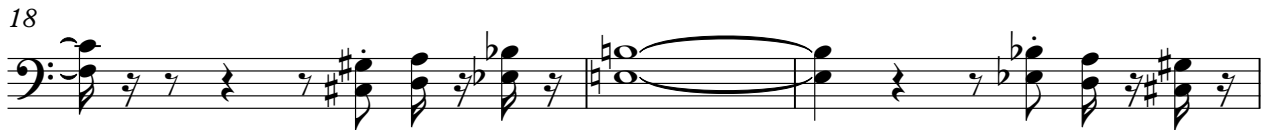
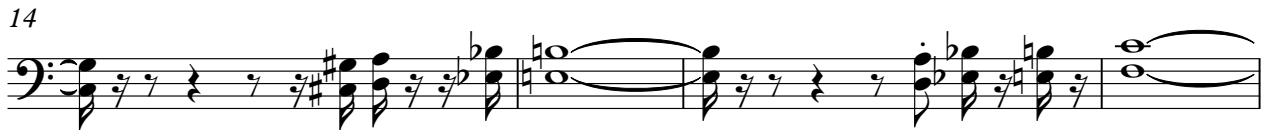

Lead 5 (Charang)

Pink Panther - Pink Panther

♩ = 120,000000

9

13

16

20

24

Viola

Pink Panther - Pink Panther

♩ = 120,000000

9

13

17

22

