

I Don`T Like Mondays - Boomtown Rats

♩ = 132,000137 ♩ = 132,000137

48

Remixed

33

46

46

♩ = 132,000137 ♩ = 132,000137

46

49

45

49

49

44

1

4

1

5

1

6

♩ = 134,000061

48

45

49

44

1

9

♩ = 136,000153

48

49

44

1

Guitar

11 $\text{♩} = 137,999878$ $\text{♩} = 140,000137$ ³

48 $\frac{3}{4}$

33 $\frac{3}{4}$

49 $\text{♩} = 137,999878$ $\text{♩} = 140,000137$ $\frac{3}{4}$

44 $\frac{3}{4}$

1

Guitar $\frac{3}{4}$

13 $\text{♩} = 142,000076$ $\text{♩} = 143,999878$ $\text{♩} = 145,999969$ $\text{♩} = 148,000153$

48 $\frac{3}{4}$ $\frac{4}{4}$ 3 3 3 3

33 $\frac{3}{4}$ $\frac{4}{4}$

49 $\text{♩} = 142,000076$ $\text{♩} = 143,999878$ $\text{♩} = 145,999969$ $\text{♩} = 148,000153$ $\frac{3}{4}$ $\frac{4}{4}$

44 $\frac{3}{4}$ $\frac{4}{4}$

1

48 $\text{♩} = 150,000000$ $\text{♩} = 151,999939$

33 $\text{♩} = 150,000000$ $\text{♩} = 151,999939$

49

49

44

Remixed

17 $\text{♩} = 154,999908$

33 $\text{♩} = 154,999908$

49

49

44

1

Guitar

20 $\text{♩} = 142,000076$

33 $\text{♩} = 142,000076$

1

Guitar

24

33

1

Guitar

27

33

1

Guitar

30

33

1

Guitar

34

48

33

49

44

1

Guitar

$\text{♩} = 136, 0015, 0001373, 099999904832, 000076$

38

48

49

44

1

Guitar

40

48

49

44

1

Guitar

42

48

49

49

49

44

Guitar

1

44

48

49

49

49

44

Guitar

1

$\text{♩} = 148,000153,9999356,000153 \text{♩} = 160,000000$

$\text{♩} = 148,000153,9999356,000153 \text{♩} = 160,000000$

46 ♯ = 143,999878 ♯ = 143,999878 ♯ = 148,000153

48

49 ♭ = 143,999878 ♯ = 143,999878 ♯ = 148,000153

49

49

44

1

Guitar

50 ♯ = 151,999939 ♯ = 145,999969

Remixed

33

1

Guitar

53

33

1

Guitar

56

33

1

Guitar

59

33

1

Guitar

62

33

1

Guitar

65

48

33

1

Guitar

$\text{♩} = 143,999878$ $\text{♩} = 136,000137$

$\text{♩} = 143,999878$ $\text{♩} = 132,000137$

$\text{♩} = 140,000137$

$\text{♩} = 136,000153$

68 ♩ = 145,999969

48

49

44

1

Guitar

71

48

49

44

1

Guitar

73

48

49

49

49

44

1

Guitar

75

48

49

49

49

44

1

Guitar

77

48

33

49

49

49

44

1

Guitar

79

33

49

49

49

44

1

Guitar

81

89

1

Guitar

90

1

Guitar

91

1

Guitar

93

46

46

46

49

49

49

1

Guitar

95

46

46

46

1

Guitar

97

♩ = 97,999985 ♩ = 113,999954 ♩ = 105,999954 ♩ = 143,999954

33

49

49

49

1

Guitar

101 $\text{♩} = 122,000069$ $\text{♩} = 136,000153$ $\text{♩} = 132,000137$ $\text{♩} = 126,0001$

33

49 $\text{♩} = 130,000137$ $\text{♩} = 136,000153$ $\text{♩} = 132,000137$ $\text{♩} = 126,0001$

49 $\text{♩} = 122,000069$

49

44

1

Guitar

105 $\text{♩} = 117,999901$ $\text{♩} = 113,999954$ $\text{♩} = 122,000069$ $\text{♩} = 130,000137$ $\text{♩} = 126,000130$ $\text{♩} = 130,0001$

33

49 $\text{♩} = 113,999954$ $\text{♩} = 122,000069$ $\text{♩} = 130,000137$

49 $\text{♩} = 109,999908$ $\text{♩} = 117,999901$ $\text{♩} = 123,999992$ $\text{♩} = 126,000130$

49

49

1

Guitar

109 ♩ = 136,000153 ♩ = 142,000076 = 143,999878 ♩ = 145,999969 ♩ = 140,000137

33

49

49

49

1

Guitar

112

33

49

49

49

1

Guitar

114 $\text{♩} = 142,000076$ $\text{♩} = 143,999878$

33

49 $\text{♩} = 142,000076$

49

49

1

Guitar

117

33

49

49

49

1

Guitar

120 19
 = 137,999878 = 123,999992 = 130,000137 = 117,999901 = 121,48000153

48
 33
 49
 49
 49
 1
 Guitar

124

48
 49
 44
 1
 Guitar

127

48

49

49

49

44

1

Guitar

129

48

49

49

49

44

1

Guitar

131

48

49

49

49

44

1

Guitar

133

48

49

49

49

44

1

Guitar

135

48

49

49

49

44

1

Guitar

137

$\text{♩} = 150,000000$ $\text{♩} = 151,999939$ $\text{♩} = 154,000153$ $\text{♩} = 156,000153$

48

49

49

49

44

1

Guitar

140 $\text{♩} = 157,99963,000000$ $\text{♩} = 163,9078479939$ $\text{♩} = 48,000000$ $\text{♩} = 120,000000$

48 $\text{♩} = 157,99963,000000$ $\text{♩} = 163,9078479939$ $\text{♩} = 48,000000$ $\text{♩} = 120,000000$

49 $\text{♩} = 157,99963,000000$ $\text{♩} = 163,9078479939$ $\text{♩} = 48,000000$ $\text{♩} = 120,000000$

49

49

44

1

Guitar

143 $\text{♩} = 116,000084999916$ $\text{♩} = 103,000060$

1

146

48

33

49

49

44

1

148

48

33

49

49

44

1

149

48

33

49

49

44

1

I Don't Like Mondays - Boomtown Rats

48

♩ = 132,000137 ♩ = 132,000137 ♩ = 134,000061

3

9 ♩ = 136,000153 ♩ = 137,999878 ♩ = 140,000137 ♩ = 143,9998

14 ♩ = 145,999969 ♩ = 148,000153 ♩ = 150,000000 ♩ = 151,999939

16 ♩ = 154,999908 ♩ = 142,000076 ♩ = 136,000153 ♩ = 139,999985 ♩ = 140,000076

2 15

37

42

44 ♩ = 148,000153 ♩ = 149,999936 ♩ = 150,000137 ♩ = 151,999878 ♩ = 152,999992

47 ♩ = 142,000076 ♩ = 143,999878 ♩ = 151,999939 ♩ = 143,999878 ♩ = 132,000076

16

68 ♩ = 145,999969

71

74

76

98

♩ = 113,999954 ♩ = 122,000000 ♩ = 132,000000 ♩ = 142,000000 ♩ = 152,000000 ♩ = 162,000000 ♩ = 172,000000 ♩ = 182,000000 ♩ = 192,000000 ♩ = 202,000000

109

♩ = 136,000000 ♩ = 146,000000 ♩ = 156,000000 ♩ = 166,000000 ♩ = 176,000000 ♩ = 186,000000 ♩ = 196,000000 ♩ = 206,000000

124

129

134

♩ = 150,000000 ♩ = 151,999939

139

♩ = 154,000153 ♩ = 156,000153 ♩ = 158,000153 ♩ = 160,000153 ♩ = 162,000153 ♩ = 164,000153 ♩ = 166,000153 ♩ = 168,000153

142

♩ = 120,000000 ♩ = 116,000000 ♩ = 112,000000 ♩ = 108,000000 ♩ = 104,000000 ♩ = 100,000000

148

149

I Don`T Like Mondays - Boomtown Rats

33

♩ = 132,000137 ♩ = 132,000137 ♩ = 134,000061 ♩ = 136,00015

3

11 ♩ = 137,999878 ♩ = 140,000127 ♩ = 137,999878 ♩ = 140,000127 ♩ = 137,999878 ♩ = 140,000127 ♩ = 137,999878 ♩ = 140,000127

17 ♩ = 154,999908 ♩ = 142,000076

23

29

35 ♩ = 136,000150 ♩ = 132,999929 ♩ = 136,000150 ♩ = 132,999929 ♩ = 136,000150 ♩ = 132,999929 ♩ = 136,000150 ♩ = 132,999929

8

49 ♩ = 148,000153 ♩ = 151,999953 ♩ = 148,000153 ♩ = 151,999953 ♩ = 148,000153 ♩ = 151,999953 ♩ = 148,000153 ♩ = 151,999953

56

62

66 ♩ = 143,999878 ♩ = 136,000137 ♩ = 143,999878 ♩ = 136,000137 ♩ = 143,999878 ♩ = 136,000137 ♩ = 143,999878 ♩ = 136,000137

10

78

84

101

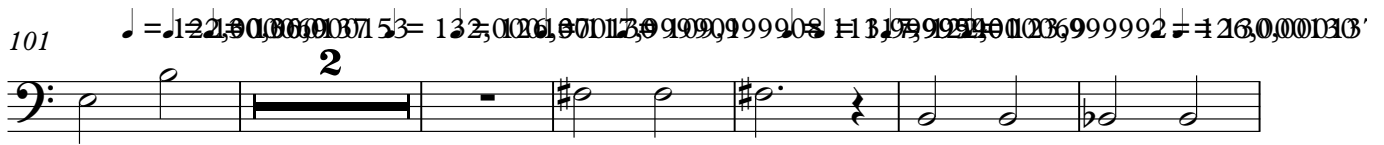

109

115

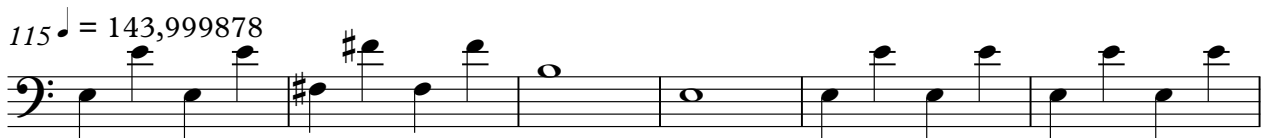

121

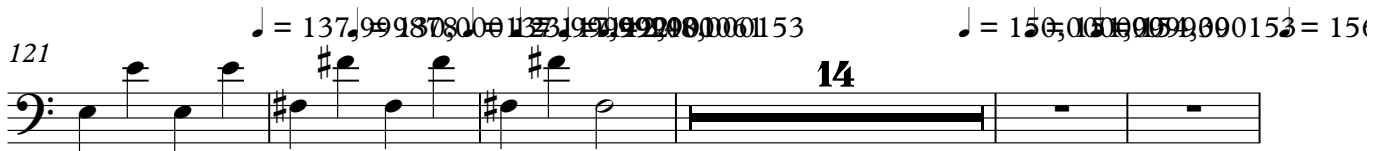

140

I Don't Like Mondays - Boomtown Rats

♩ = 132,000137 ♩ = 132,000137 ♩ = 134,000061 ♩ = 136,000153 ♩ = 137

3 2

12 ♩ = 140,0004250009712597990901600160,999939 ♩ = 154,00000876 ♩ = 136,000160137

4 15

36 ♩ = 123,99992790919250107500990950008799992 ♩ = 142,000876 ♩ = 148,00015999939

9

51 ♩ = 145,999969 ♩ = 113,0008080199969

16 26

95 ♩ = 97,999995454 ♩ = 123,00000753

3 2

107 ♩ = 132,0001071999909019119299600426990100610215209125999090137 ♩ = 142,000076

3

115 ♩ = 143,999878 ♩ = 137,99987800123799927,99902,00048,000153 ♩ = 150,999909

7 15

139 ♩ = 154,00016300153999039978990900 ♩ = 120,000000 ♩ = 116,00084999916 ♩ = 183,999969

3 6

I Don`T Like Mondays - Boomtown Rats

♩ = 132,000137 ♩ = 132,000137 ♩ = 134,000061 ♩ = 136,000153 ♩ = 137

12 ♩ = 140,000127 ♩ = 140,000127 ♩ = 145,999969 ♩ = 150,000160 ♩ = 160,999939 ♩ = 154,9999876 ♩ = 136,000160137

36 ♩ = 123,999927091 ♩ = 125,000170 ♩ = 130,000200 ♩ = 130,000200 ♩ = 139,99992 ♩ = 142,999878 ♩ = 148,00015999939

51 ♩ = 145,999969 ♩ = 143,999969 ♩ = 143,999969 ♩ = 143,999969

95 ♩ = 97,99999454 ♩ = 123,00000753

104 ♩ = 132,000137 ♩ = 132,000137 ♩ = 132,000137 ♩ = 132,000137 ♩ = 132,000137 ♩ = 132,000137 ♩ = 132,000137 ♩ = 132,000137 ♩ = 142,000076

115 ♩ = 143,999878 ♩ = 137,999878 ♩ = 137,999878 ♩ = 137,999878 ♩ = 137,999878 ♩ = 137,999878 ♩ = 137,999878 ♩ = 137,999878 ♩ = 150,999909

139 ♩ = 154,000163 ♩ = 154,000163 ♩ = 154,000163 ♩ = 120,000000 ♩ = 116,000084999916 ♩ = 183,999909

2

93 $\bullet = .97, 0.99, 0.99, 9.99, 9.954$

100 $\bullet = 121,300000,300153$ $\bullet = 132,000137$ $\bullet = 126,0001$

105 $\bullet = 117,99900,999908$ $\bullet = 113,99905,99909,100,09999$ $\bullet = 126,0000,300137$ $\bullet = 142,0001$

110 $\bullet = 143,999878$ $\bullet = 145,999969$ $\bullet = 140,000137$

114 $\bullet = 142,000076$ $\bullet = 143,999878$

119 $\bullet = 137,999878$ $\bullet = 123,999900$ $\bullet = 100153$

128

131

133

135 $\bullet = 150,000000$ $\bullet = 999939$ $\bullet = 154,000153$

140 $\text{♩} = 157,9100,300100,99847,9999348,000000$ $\text{♩} = 120,000000$ $\text{♩} = 116,0000,9999100,000,9999$

5 7 9 10 12 13 4 7 9 10 12 13 3 6

I Don't Like Mondays - Boomtown Rats

49

♩ = 132,000137 ♩ = 132,000137 ♩ = 134,000061 ♩ = 136,000153 ♩ = 137

3

2

12 ♩ = 140,00012700070258799000100009939 ♩ = 154,999908

20 ♩ = 142,000076 ♩ = 136,00050023370002990 ♩ = 142,000970985

15

7

45 ♩ = 148,000159993956,00005000000 ♩ = 143,00089899242,000037099878 ♩ = 148,000999939

51 ♩ = 145,999969 ♩ = 141,000600000099969

16

6

76

80

83

85

8

3

97 $\text{♩} = 97,009,98595413,999954$ $\text{♩} = 1230,00690153$

103 $\text{♩} = 132,000137$ $\text{♩} = 126,000730990109,999908$ $\text{♩} = 113,9999999901122,0000000$

108 $\text{♩} = 126,00003000137$ $\text{♩} = 136,00000076$ $\text{♩} = 143,99999969140,000137$

113 $\text{♩} = 142,000076$ $\text{♩} = 143,999878$

118 $\text{♩} = 137,99987800137$ $\text{♩} = 113,99990115$

124 **4**

130

133

136 $\text{♩} = 150,000009993954,00056,0001537,9999,000000$ $\text{♩} = 163,9999839$

141 $\text{♩} = 48,000000$ $\text{♩} = 120,000000$ $\text{♩} = 116,00099016000$ $\text{♩} = 83,999969$

3 **2**

I Don`T Like Mondays - Boomtown Rats

49

♩ = 132,000137 ♩ = 132,000137 ♩ = 134,000061 ♩ = 136,000157

3

10

16

♩ = 154,999908 ♩ = 142,000076 ♩ = 136,000157 ♩ = 137,999922 ♩ = 137,999922

15

37

40

44

♩ = 148,0001999939 ♩ = 156,000160000 ♩ = 143,9999799921 ♩ = 142,0000999878 ♩ = 148,000153

50

♩ = 151,999939999969 ♩ = 143,9999000075 ♩ = 137,999969

16

70

73

76

79

82

♩ = 07, 105, 98, 95

98

♩ = 113, 999954

♩ = 122, 00, 00, 00, 00, 153

104

♩ = 132, 000137

♩ = 126, 00, 00, 00, 00, 0999908

♩ = 113, 999954

♩ = 122, 000009992

♩ = 136, 000137

109

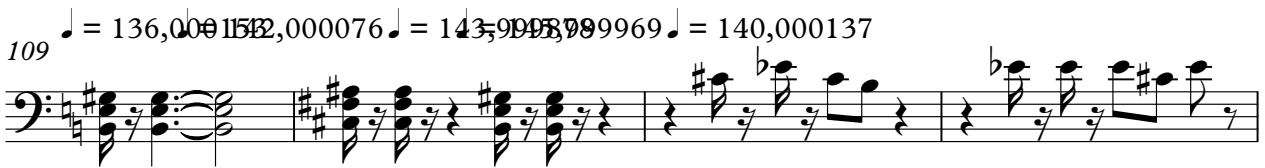

♩ = 136, 000137

♩ = 142, 000076

♩ = 143, 9999799969

♩ = 140, 000137

113

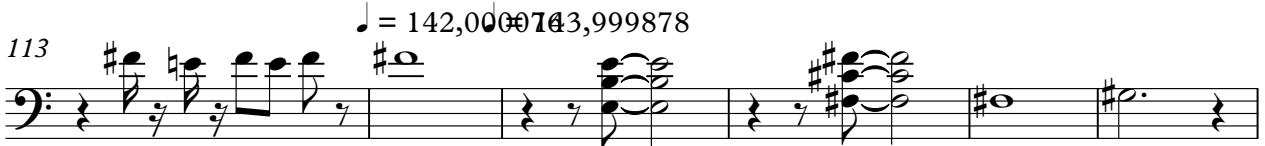

♩ = 142, 000076

♩ = 143, 999978

119

♩ = 137, 999800001

♩ = 123, 00, 00, 00, 00, 153

124

127

130

133

135

138 ♩ = 150,050,000039154,056,000153157,900900000 = 163,9078479939 ♩ = 48,000000

142 ♩ = 120,000000 ♩ = 116,007000000 = 83,999969

3 **2**

I Don't Like Mondays - Boomtown Rats

44

♩ = 132,000137 ♩ = 132,000137

3

♩ = 134,000061 ♩ = 136,00015

10

♩ = 137,999908 ♩ = 142,000076 ♩ = 136,000150

16

♩ = 154,999908 ♩ = 142,000076 ♩ = 136,000150

15

37

♩ = 148,000150 ♩ = 150,000137 ♩ = 149,828,099942 ♩ = 149,878,000153 ♩ = 151,9999

43

♩ = 145,999969 ♩ = 143,999969

51

16

71

77

♩ = 143,999969 ♩ = 145,999969

82

15 3

104

♩ = 143,999969 ♩ = 145,999969

3

2 $\text{♩} = 142,000143,999878$ $\text{♩} = 137,999999140,99999906153$
114 **7**

A bass clef staff. The first seven measures contain a thick black bar indicating a rest. The eighth measure begins a melodic line of eighth notes: G2, A2, B2, C3, D3, E3, F3, G3, A3, B3, C4, D4, E4, F4, G4, A4, B4, C5.

127

133 $\text{♩} = 150,600000939$

$\text{♩} = 154,000156,00015857,999999163,000099984767,999999000$ $\text{♩} = 120,000000$
139 **3**

A bass clef staff. The first six measures contain a melodic line of eighth notes: G3, A3, B3, C4, D4, E4, F4, G4, A4, B4, C5, D5, E5, F5, G5, A5, B5, C6. The last three measures contain a thick black bar indicating a rest.

$\text{♩} = 116,000117,81001683,0009969$
145 **2**

A bass clef staff. The first two measures contain a thick black bar indicating a rest. The third measure begins a melodic line of eighth notes: G3, A3, B3, C4, D4, E4, F4, G4, A4, B4, C5, D5, E5, F5, G5, A5, B5, C6.

I Don't Like Mondays - Boomtown Rats

1

♩ = 132,000137

♩ = 132,000137

2

4

5

6

9

11

13

15

18

22

♩ = 136,000153

♩ = 137,999878

♩ = 140,000137

♩ = 142,000076

♩ = 143,999878

♩ = 145,99969

♩ = 148,000153

♩ = 150,000000

♩ = 151,999939

♩ = 154,999908

♩ = 142,000076

V.S.

63

66 = 143, 991087761 1376, 830159993769

70

74

78

81

84

86

88

89

V.S.

4

90

91

93

95

97 $\bullet = 97,999859543,999954$ $\bullet = 122,000093'$

102 $\bullet = 136,000153$ $\bullet = 132,000137$ $\bullet = 126,000199990109,999908$ $\bullet = 113,999995$

107 $\bullet = 122,0002699999$ $\bullet = 126,000137$ $\bullet = 129,0001399878$ $\bullet = 145,999969$ $\bullet = 140,000137$

112 $\bullet = 142,000076$

115 $\bullet = 143,999875$

118

121 $\bullet = 137,99878,000137 \bullet = 137,99878,000137$

125

128

131

134

137 $\bullet = 150,000000 \bullet = 151,99974,000153 \bullet = 156,000153$

140 $\bullet = 157,99900,000000 \bullet = 163,99789,99939 \bullet = 48,000000 \bullet = 120,000000$

143 $\bullet = 116,000084999916 \bullet = 103,999969$

146

I Don`T Like Mondays - Boomtown Rats

Guitar

50 ♩ = 151,999939 ♩ = 145,999969

55

60

65

♩ = 143,999969 ♩ = 132,000031 ♩ = 137,999969

70

75

81

8

93

97

♩ = 97,999969 ♩ = 105,999931 ♩ = 113,999969

101

♩ = 122,000031 ♩ = 136,000153

♩ = 132,000137 ♩ = 126,000199 ♩ = 109,999901

Guitar

3

106 $\text{♩} = 13,999994901 122,03009992 126,030,030137 \text{♩} = 136,042,050076 \text{♩} = 143,998789$

111 $\text{♩} = 140,000137$ $\text{♩} = 142,000076$ $\text{♩} = 143,999878$

116

120 $\text{♩} = 137,999878001 123,99992,00001153$

125

130

135 $\text{♩} = 150,00000,999930 \text{♩} = 146,000053$

140 $\text{♩} = 15,00000000000000$ $\text{♩} = 120,000000$ $\text{♩} = 116,0000999916$ $\text{♩} = 80,999960$