

I Love To Love - Unknown

0.0"
1.1,00
I LOVE TO LOVE

♩ = 102,000053

I Love To Love.....

Stadard

Xylophone

Funk Guitar

Muted Guitar

Clean Guitar

Fingered Bass

Slap Bass 1

Slap Bass 2

Choir

Clav

E. Piano 2

Charang

Strings

4

Standard

Clean Guitar

Fingered Bass

Slap Bass 1

Choir

E. Piano 2

Charang

Strings

5

I Love To Love.....

Standard

Clean Guitar

Fingered Bass

Slap Bass 1

Choir

E. Piano 2

Strings

6

I Love To Love.....

Stadard

Funk Guitar

Muted Guitar

Clean Guitar

Fingered Bass

Slap Bass 1

Slap Bass 2

Choir

E. Piano 2

Strings

8

I Love To Love.....

Stadard

Funk Guitar

Clean Guitar

Fingered Bass

Slap Bass 1

Slap Bass 2

E. Piano 2

I Love To Love.....

Stadard

Standard guitar notation for the vocal line, showing fret numbers and picking directions (up and down strokes).

Muted Guitar

Clean Guitar

Fingered Bass

Slap Bass 1

E. Piano 2

10

I Love To Love.....

Stadard

Funk Guitar

Muted Guitar

Clean Guitar

Fingered Bass

Slap Bass 1

Slap Bass 2

E. Piano 2

12

I Love To Love.....

Stadard

Funk Guitar

Clean Guitar

Fingered Bass

Slap Bass 1

Slap Bass 2

E. Piano 2

13

I Love To Love.....

Stadard

Muted Guitar

Clean Guitar

Fingered Bass

Slap Bass 1

Choir

E. Piano 2

Strings

14

I Love To Love.....

Stadard

Muted Guitar

Clean Guitar

Fingered Bass

Slap Bass 1

Choir

E. Piano 2

Strings

15

I Love To Love.....

Standard

Muted Guitar

Clean Guitar

Fingered Bass

Slap Bass 1

Choir

E. Piano 2

Strings

16

I Love To Love.....

Stadard

Muted Guitar

Clean Guitar

Fingered Bass

Slap Bass 1

Choir

E. Piano 2

Strings

17

I Love To Love.....

Stadard

Funk Guitar

Muted Guitar

Clean Guitar

Fingered Bass

Slap Bass 1

Slap Bass 2

E. Piano 2

19

I Love To Love.....

Stadard

Funk Guitar

Clean Guitar

Fingered Bass

Slap Bass 1

Choir

E. Piano 2

Strings

20

I Love To Love.....

Stadard

Funk Guitar

Muted Guitar

Clean Guitar

Fingered Bass

Slap Bass 1

Slap Bass 2

Choir

E. Piano 2

Strings

I Love To Love.....

Stadard

Funk Guitar

Muted Guitar

Clean Guitar

Fingered Bass

Slap Bass 1

Slap Bass 2

Choir

E. Piano 2

Strings

23

I Love To Love.....

Stadard

Xylophone

Funk Guitar

Muted Guitar

Clean Guitar

Fingered Bass

Slap Bass 1

Slap Bass 2

Choir

Clav

E. Piano 2

Strings

24

I Love To Love.....

Stadard

Funk Guitar

Muted Guitar

Clean Guitar

Fingered Bass

Slap Bass 1

Slap Bass 2

Choir

E. Piano 2

Strings

26

I Love To Love.....

Stadard

Funk Guitar

Muted Guitar

Clean Guitar

Fingered Bass

Slap Bass 1

Slap Bass 2

Choir

E. Piano 2

Strings

I Love To Love.....

Stadard

Funk Guitar

Muted Guitar

Clean Guitar

Fingered Bass

Slap Bass 1

Slap Bass 2

Choir

E. Piano 2

Strings

30

I Love To Love.....

31

I Love To Love.....

Stadard

Muted Guitar

Clean Guitar

Fingered Bass

Slap Bass 1

Choir

E. Piano 2

Strings

32

I Love To Love.....

34

I Love To Love.....

Stadard

Funk Guitar

Clean Guitar

Fingered Bass

Slap Bass 1

Slap Bass 2

Choir

E. Piano 2

Strings

35

I Love To Love.....

Stadard

Muted Guitar

Clean Guitar

Fingered Bass

Slap Bass 1

Choir

E. Piano 2

Strings

36

I Love To Love.....

Stadard

Muted Guitar

Clean Guitar

Fingered Bass

Slap Bass 1

Choir

E. Piano 2

Strings

37

I Love To Love.....

Stadard

Muted Guitar

Clean Guitar

Fingered Bass

Slap Bass 1

Choir

E. Piano 2

Strings

38

I Love To Love.....

Stadard

Muted Guitar

Clean Guitar

Fingered Bass

Slap Bass 1

Choir

E. Piano 2

Strings

39

I Love To Love.....

Stadard

Funk Guitar

Muted Guitar

Clean Guitar

Fingered Bass

Slap Bass 1

Slap Bass 2

E. Piano 2

41

I Love To Love.....

Stadard

Funk Guitar

Clean Guitar

Fingered Bass

Slap Bass 1

Choir

E. Piano 2

Strings

42

I Love To Love.....

Stadard

Funk Guitar

Muted Guitar

Clean Guitar

Fingered Bass

Slap Bass 1

Slap Bass 2

Choir

E. Piano 2

Strings

I Love To Love.....

Stadard

Funk Guitar

Muted Guitar

Clean Guitar

Fingered Bass

Slap Bass 1

Slap Bass 2

Choir

E. Piano 2

Strings

45

I Love To Love.....

Stadard

Xylophone

Funk Guitar

Muted Guitar

Clean Guitar

Fingered Bass

Slap Bass 1

Slap Bass 2

Choir

Clav

E. Piano 2

Strings

46

I Love To Love.....

Stadard

Funk Guitar

Muted Guitar

Clean Guitar

Fingered Bass

Slap Bass 1

Slap Bass 2

Choir

E. Piano 2

Strings

48

I Love To Love.....

Stadard

Funk Guitar

Muted Guitar

Clean Guitar

Fingered Bass

Slap Bass 1

Slap Bass 2

Choir

E. Piano 2

Strings

50

I Love To Love.....

Stadard

Funk Guitar

Muted Guitar

Clean Guitar

Fingered Bass

Slap Bass 1

Slap Bass 2

Choir

E. Piano 2

Strings

52

I Love To Love.....

53

I Love To Love.....

Stadard

Muted Guitar

Clean Guitar

Fingered Bass

Slap Bass 1

Choir

E. Piano 2

Strings

54

Stadard

Funk Guitar

Clean Guitar

Fingered Bass

Slap Bass 1

Slap Bass 2

Choir

E. Piano 2

Strings

55

Stadard

Muted Guitar

Clean Guitar

Fingered Bass

Slap Bass 1

Slap Bass 2

Choir

E. Piano 2

Strings

56

Stadard

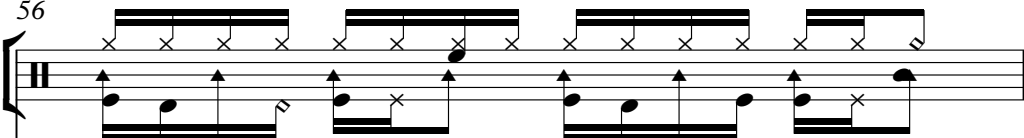

Funk Guitar

Clean Guitar

Fingered Bass

Slap Bass 1

Slap Bass 2

Choir

E. Piano 2

Strings

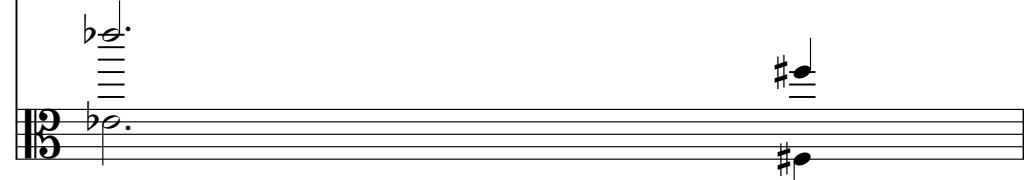

57

Stadard

Muted Guitar

Clean Guitar

Fingered Bass

Slap Bass 1

Slap Bass 2

Choir

E. Piano 2

Strings

58

I Love To Love.....

Stadard

Funk Guitar

Clean Guitar

Fingered Bass

Slap Bass 1

Slap Bass 2

Choir

E. Piano 2

Strings

I Love To Love.....

60

I Love To Love.....

Stadard

Funk Guitar

Clean Guitar

Fingered Bass

Slap Bass 1

Slap Bass 2

Choir

E. Piano 2

Strings

61

I Love To Love.....

Standard

Muted Guitar

Clean Guitar

Fingered Bass

Slap Bass 1

Slap Bass 2

Choir

E. Piano 2

Strings

62

Stadard

Funk Guitar

Clean Guitar

Fingered Bass

Slap Bass 1

Slap Bass 2

Choir

E. Piano 2

Strings

63

Stadard

Muted Guitar

Clean Guitar

Fingered Bass

Slap Bass 1

Slap Bass 2

Choir

E. Piano 2

Strings

64

Stadard

Funk Guitar

Clean Guitar

Fingered Bass

Slap Bass 1

Slap Bass 2

Choir

E. Piano 2

Strings

65

Standard

Muted Guitar

Clean Guitar

Fingered Bass

Slap Bass 1

Slap Bass 2

Choir

E. Piano 2

Strings

6

66

I Love To Love.....

Stadard

Funk Guitar

Clean Guitar

Fingered Bass

Slap Bass 1

Slap Bass 2

Choir

E. Piano 2

Strings

67

I Love To Love.....

Stadard

Muted Guitar

Clean Guitar

Fingered Bass

Slap Bass 1

Slap Bass 2

Choir

E. Piano 2

Strings

68

I Love To Love.....

Stadard

Funk Guitar

Clean Guitar

Fingered Bass

Slap Bass 1

Slap Bass 2

Choir

E. Piano 2

Strings

69

I Love To Love.....

Standard

Muted Guitar

Clean Guitar

Fingered Bass

Slap Bass 1

Slap Bass 2

Choir

E. Piano 2

Strings

70

Stadard

Funk Guitar

Clean Guitar

Fingered Bass

Slap Bass 1

Slap Bass 2

Choir

E. Piano 2

Strings

71

Stadard

Muted Guitar

Clean Guitar

Fingered Bass

Slap Bass 1

Slap Bass 2

Choir

E. Piano 2

Strings

72

Stadard

Funk Guitar

Clean Guitar

Fingered Bass

Slap Bass 1

Slap Bass 2

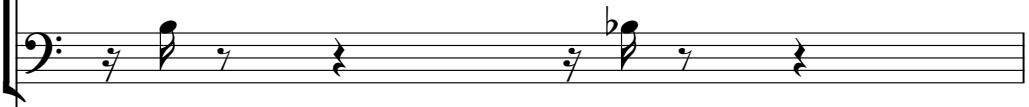

Choir

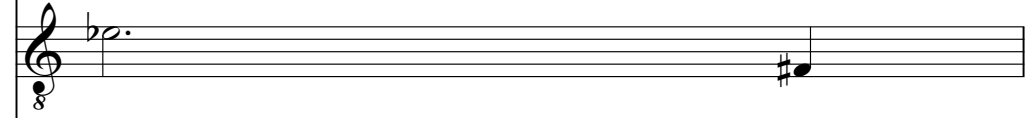

E. Piano 2

Strings

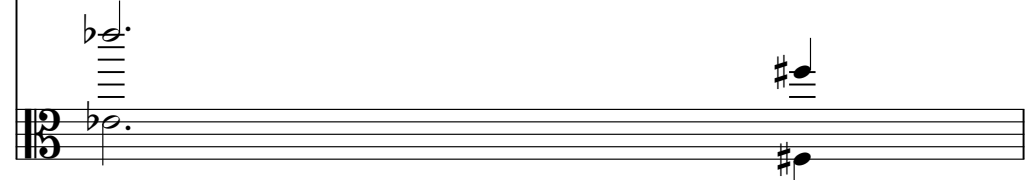

73

Stadard

Muted Guitar

Clean Guitar

Fingered Bass

Slap Bass 1

Slap Bass 2

Choir

E. Piano 2

Strings

6

74

I Love To Love.....

Stadard

Funk Guitar

Clean Guitar

Fingered Bass

Slap Bass 1

Slap Bass 2

Choir

E. Piano 2

Strings

I Love To Love.....

Standard

Muted Guitar

Clean Guitar

Fingered Bass

Slap Bass 1

Slap Bass 2

Choir

E. Piano 2

Strings

76

I Love To Love.....

Stadard

Funk Guitar

Clean Guitar

Fingered Bass

Slap Bass 1

Slap Bass 2

Choir

E. Piano 2

Strings

77

I Love To Love.....

Stadard

Muted Guitar

Clean Guitar

Fingered Bass

Slap Bass 1

Slap Bass 2

Choir

E. Piano 2

Strings

I Love To Love..... I Love To Love - Unknown

♩ = 102,000053

4

8

12

17

21

25

29

33

37

42

V.S.

45

49

53

60

67

74

76

I Love To Love - Unknown

Stadard

♩ = 102,000053

3

6

9

12

15

18

21

24

27

30

V.S.

Stadard

63

66

69

72

75

77

Xylophone

I Love To Love - Unknown

♩ = 102,000053

22 21

45

33

Funk Guitar

I Love To Love - Unknown

♩ = 102,000053

5

10

4

18

23

28

34

4

42

47

52

58

2

Funk Guitar

64

70

74

Muted Guitar

I Love To Love - Unknown

♩ = 102,000053

6

11

14

17

22

26

2

32

36

38

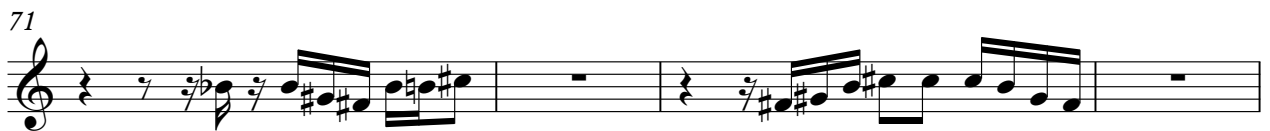
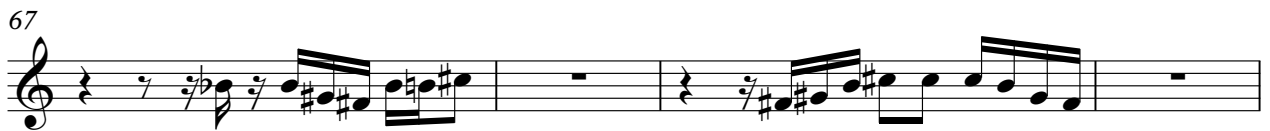
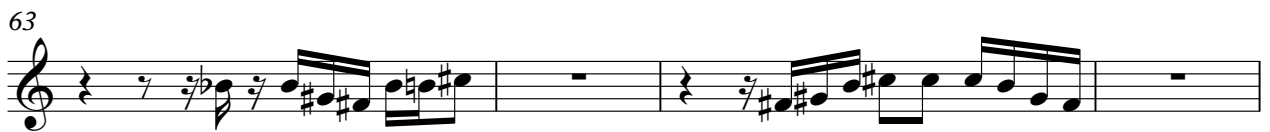
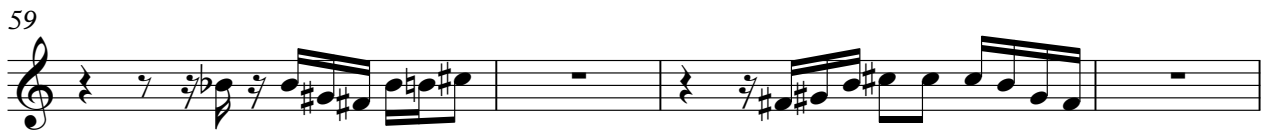
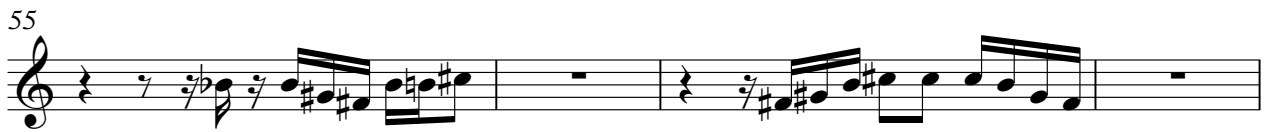
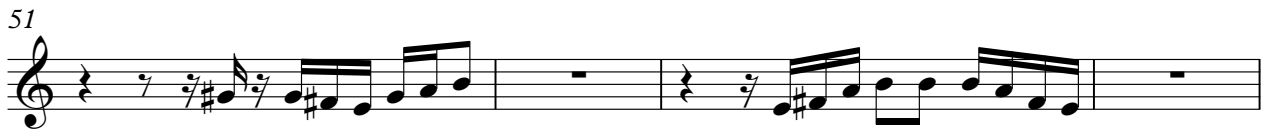

I Love To Love - Unknown

Clean Guitar

♩ = 102,000053

V.S.

24

44

64

66

68

70

72

74

76

I Love To Love - Unknown

Fingered Bass

♩ = 102,000053

7

10

13

17

21

25

29

32

35

V.S.

39

43

47

51

54

57

60

63

66

69

I Love To Love - Unknown

Slap Bass 1

♩ = 102,000053

7

10

13

17

21

25

29

32

35

V.S.

39

43

47

51

54

57

60

63

66

69

Slap Bass 1

72

75

Slap Bass 2

I Love To Love - Unknown

♩ = 102,000053

5

11

21

26

32

42

47

50

54

58

62

66

70

74

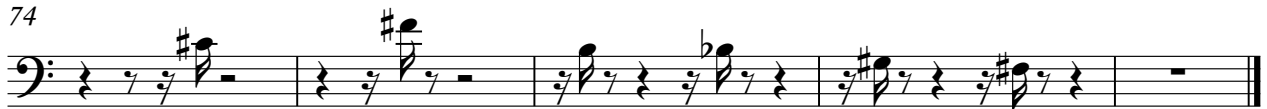

E. Piano 2

I Love To Love - Unknown

♩ = 102,000053

5

10

13

17

21

V.S.

24

28

33

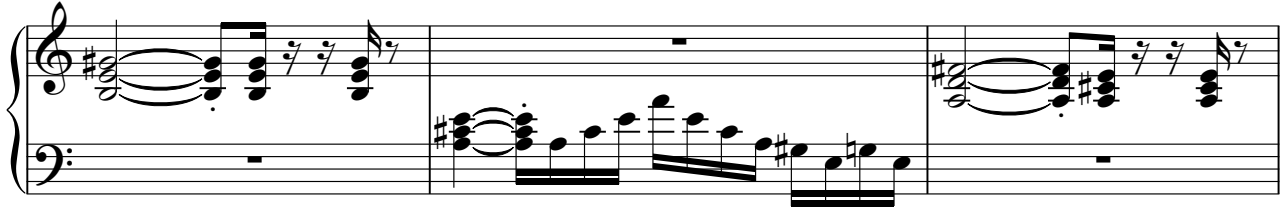

36

40

44

47

51

56

61

66

70

74

Charang

I Love To Love - Unknown

♩ = 102,000053

2

3

3

75

I Love To Love - Unknown

Strings

V.S.

2

65

6

Strings

69

73

6

76
