

♩ = 97,000107

Horn in F

OSOLEMIO

Harp

Jazz Guitar

Kora

Kora

Acoustic Bass

♩ = 97,000107

Synth Strings

♩ = 97,000107

Violoncello

7

12

J. Gtr.

Kora

A. Bass

Syn. Str.

13

J. Gtr.

Kora

A. Bass

Syn. Str.

14

J. Gtr.

Kora

A. Bass

Syn. Str.

4

15

J. Gtr.

Kora

A. Bass

Syn. Str.

16

J. Gtr.

Kora

A. Bass

Syn. Str.

17

J. Gtr.

Kora

Kora

A. Bass

Syn. Str.

Vc.

18 5

J. Gtr. 

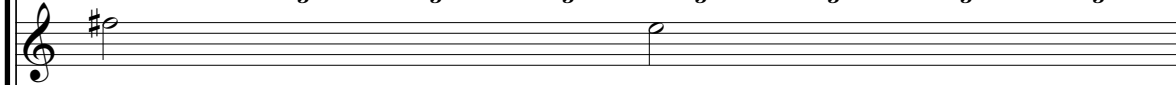
Kora 

Kora 

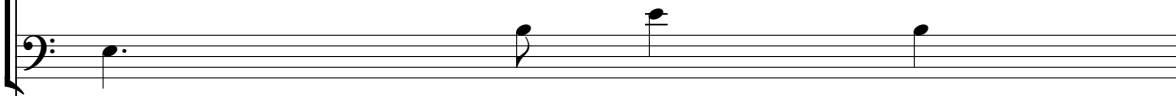
A. Bass 

Syn. Str. 

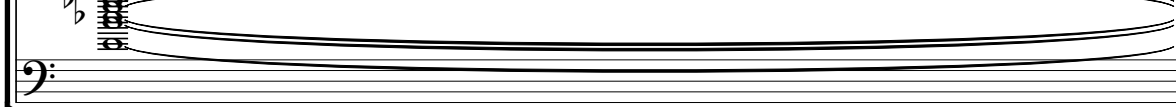
Vc. 

19

J. Gtr. 

Kora 

Kora 

A. Bass 

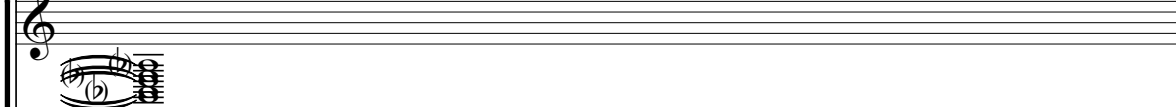
Syn. Str. 

Vc. 

6

20

J. Gtr.

Kora

Kora

A. Bass

Syn. Str.

Vc.

21

J. Gtr.

Kora

Kora

A. Bass

Syn. Str.

Vc.

22

Hn.
J. Gtr.
Kora
Kora
A. Bass
Syn. Str.
Vc.

23

Hn.
J. Gtr.
Kora
Kora
A. Bass
Syn. Str.

24

Hn.
J. Gtr.
Kora
Kora
A. Bass
Syn. Str.
Vc.

26

Kora
Kora
A. Bass
Syn. Str.
Vc.

30 9

Kora

Kora

A. Bass

Syn. Str.

Vc.

33

J. Gtr.

Kora

Kora

A. Bass

Syn. Str.

Vc.

10

35

J. Gtr. Kora A. Bass Syn. Str.

37

J. Gtr. Kora Kora A. Bass Syn. Str. Vc.

39 $\text{♩} = 101,000000$ $\text{♩} = 102,000053$

Kora

Kora

A. Bass

Syn. Str.

Vc.

$\text{♩} = 101,000000$ $\text{♩} = 102,000053$

$\text{♩} = 99,000000$ $\text{♩} = 101,000069$ $\text{♩} = 96,000000$

$\text{♩} = 100,000000$

42

Kora

A. Bass

Syn. Str.

Vc.

44

Hp.

Kora

A. Bass

Syn. Str.

Vc.

46

Hp.

Kora

A. Bass

Syn. Str.

Vc.

48

Hp.

Kora

A. Bass

Syn. Str.

Vc.

50

Hp.

Kora

A. Bass

Syn. Str.

Vc.

52

J. Gtr.

Kora

A. Bass

Syn. Str.

53

J. Gtr.

Kora

A. Bass

Syn. Str.

54

J. Gtr.

Kora

A. Bass

Syn. Str.

Vc.

56

Kora

A. Bass

Syn. Str.

Vc.

58

J. Gtr.

Kora

Kora

A. Bass

Syn. Str.

Vc.

60

J. Gtr.

Kora

A. Bass

Syn. Str.

16

64

J. Gtr.

Kora

A. Bass

Syn. Str.

65

J. Gtr.

Kora

A. Bass

Syn. Str.

66

J. Gtr.

Kora

A. Bass

Syn. Str.

18

70

72

20

74

J. Gtr.

Kora

A. Bass

Syn. Str.

Vc.

75

J. Gtr.

Kora

Kora

A. Bass

Syn. Str.

Vc.

♩ = 101,0000000000 = 99,000099 ♩ = 98,000

♩ = 101,0000000000 = 99,000099 ♩ = 98,000

♩ = 101,0000000000 = 99,000099 ♩ = 98,000

76

J. Gtr. $\text{♩} = 97,000107$ $\text{♩} = 96,000000$ $\text{♩} = 95,000145$ $\text{♩} = 94,000038$ $\text{♩} = 92,000092$ 21

Kora

Kora

A. Bass

Syn. Str. $\text{♩} = 97,000107$ $\text{♩} = 96,000000$ $\text{♩} = 95,000145$ $\text{♩} = 94,000038$ $\text{♩} = 92,000092$

Vc. $\text{♩} = 97,000107$ $\text{♩} = 96,000000$ $\text{♩} = 95,000145$ $\text{♩} = 93,000038$ $\text{♩} = 91,0000130$

$\text{♩} = 94,000130$ $\text{♩} = 92,000130$

77

J. Gtr. $\text{♩} = 90,000092$ $\text{♩} = 89,000038$ $\text{♩} = 88,000023$ $\text{♩} = 86,000046$ $\text{♩} = 84,000084$ $\text{♩} = 82,000084$

Kora

Kora

A. Bass

Syn. Str. $\text{♩} = 90,000092$ $\text{♩} = 89,000038$ $\text{♩} = 88,000023$ $\text{♩} = 86,000046$ $\text{♩} = 84,000084$ $\text{♩} = 82,000084$

Vc. $\text{♩} = 90,000092$ $\text{♩} = 89,000038$ $\text{♩} = 87,000023$ $\text{♩} = 86,000053$ $\text{♩} = 84,000084$ $\text{♩} = 82,000038$

$\text{♩} = 88,000023$ $\text{♩} = 83,000069$

$\text{♩} = 85,000046$ $\text{♩} = 81,000084$

22

78

J. Gtr.

Kora

Kora

A. Bass

Syn. Str.

Vc.

♩ = 80,000000 ♯ 79,089,069,076,076,069 ♩ = 75,700,000,760,062,00713,000038

♩ = 80,000000 ♯ 79,089,069,076,076,069 ♩ = 75,700,000,760,062,00713,000038

♩ = 72,000031

♩ = 71,000038

♩ = 80,000000 ♩ = 77,000076 ♩ = 75,000000 ♩ = 73,000069

♩ = 76,000069 ♩ = 74,000076

♩ = 79,000069

♩ = 78,000076

79

Hn.

Hp.

J. Gtr.

Kora

Kora

A. Bass

Syn. Str.

Vc.

Horn in F

♩ = 97,000107

10

12

14

40

♩ = 102,000053

35

Harp

♩ = 97,000107 ~~♩ = 102,000053~~

OSOLEMIO **38** **5**

38 **5**

47

47

52

~~♩ = 102,000053~~ ~~♩ = 102,000053~~

23 **38**

23 **38**

Jazz Guitar

♩ = 97,000107

8

10

11

12

13

14

15

16

17

18

V.S.

2

Jazz Guitar

19

3 3 3 3 3 3 6 3

20

3 3 3 3 3 3 3 3

21

3 3 3 3 3 3 3 3

22

3 3 3 3 3 3 3 3

23

3 3 3 3 3 3 3 3

24

3 3 3 3 3 3 3 3 9

34

6 6 6

36

6 6 3 3

40

12 = 102,000053

3 3

53

3 3 3 3 3 3 3 3

Jazz Guitar

73

74

75

$\text{♩} = 101,000090000000099$ $\text{♩} = 98,00012$

76

$\text{♩} = 97,000107$ $\text{♩} = 96,000000$ $\text{♩} = 95,000147$ $\text{♩} = 94,000190$ $\text{♩} = 93,000038$ $\text{♩} = 92,000130$ $\text{♩} = 91,000092$

77

$\text{♩} = 90,000092$ $\text{♩} = 89,000088$ $\text{♩} = 88,000087$ $\text{♩} = 87,000023$ $\text{♩} = 86,000085$ $\text{♩} = 85,000046$ $\text{♩} = 84,000084$ $\text{♩} = 83,000082$ $\text{♩} = 82,000084$

78

$\text{♩} = 80,000007$ $\text{♩} = 79,000007$ $\text{♩} = 78,000076$ $\text{♩} = 77,000076$ $\text{♩} = 76,000076$ $\text{♩} = 75,000076$ $\text{♩} = 74,000076$ $\text{♩} = 73,000076$ $\text{♩} = 72,000103$ $\text{♩} = 71,000038$

79

Kora

♩ = 97,000107

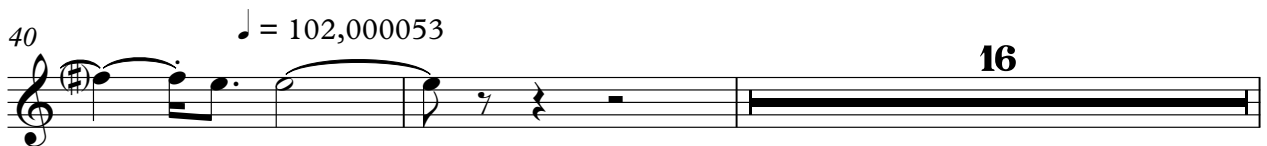
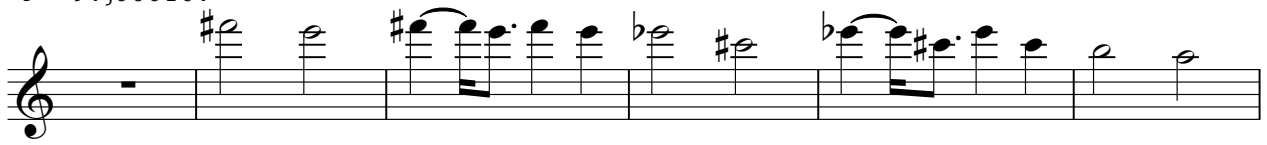

2

Kora

68

73

76

78

47

49

51

53

55

57

59

61

63

65

Kora

67

69

71

73

76

Acoustic Bass

♩ = 97,000107

12

17

22

27

32

37

♩ = 102,000053

43

49

55

V.S.

61

67

73

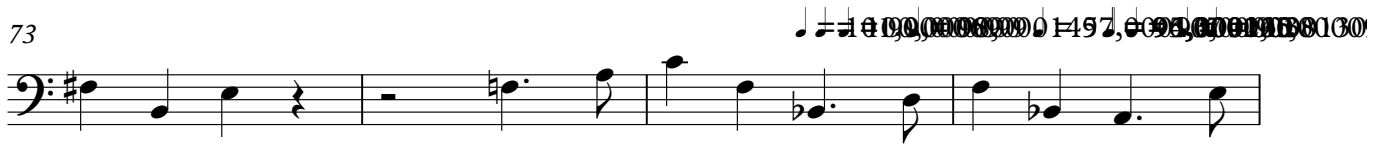

77

Synth Strings

♩ = 97,000107

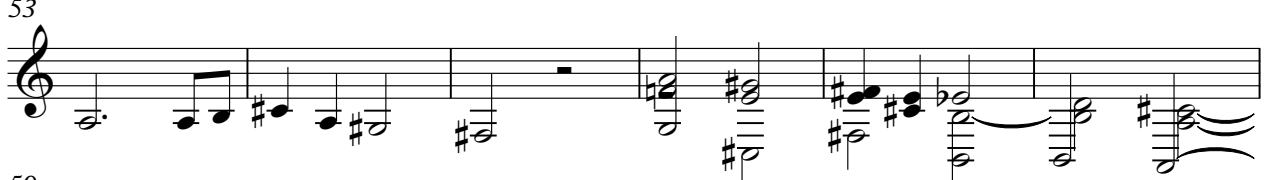
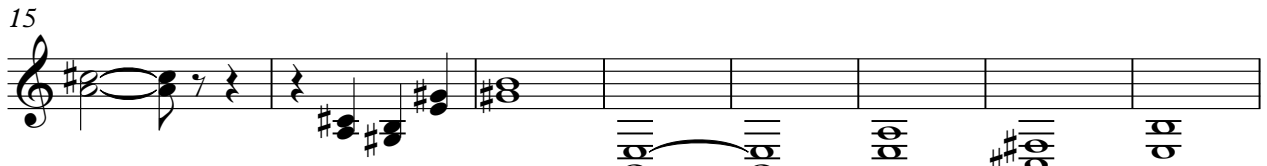
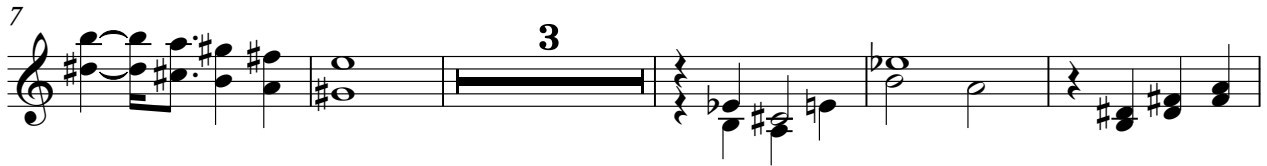

V.S.

Synth Strings

63

67

71

75

Violoncello

♩ = 97,000107

10

25

32

35

42

48

56

2
67

Violoncello

6 6

71

75