

# I Nomadi - Gli Aironi Neri Kar By Anx

♩ = 105,999954

d50 digitalnative dance

by Paolo Stocchero (PDN)

organ mt32

el clean gt

E			
B			
G	0	0	0
D			
A			
B	3	3	3
E			
A			5

basso

brightness

♩ = 105,999954

4

d50 digitalnative dance

by Paolo Stocchero (PDN)

organ mt32

el clean gt

overdrive gt

basso

organ1

canto

brightness

7

d50 digitalnativedance

by Paolo Stocchero (PDN)

organ mt32

el clean gt

basso

organ1

canto

brightness

10

d50 digitalnative dance

by Paolo Stocchero (PDN)

organ mt32

el clean gt

basso

organ1

canto

brightness

13

d50 digitalnativedance

by Paolo Stocchero (PDN)

organ mt32

el clean gt

basso

organ1

canto

brightness

16

d50 digitalnative dance

by Paolo Stocchero (PDN)

organ mt32

el clean gt

basso

organ1

canto

brightness

19

d50 digitalnative dance

by Paolo Stocchero (PDN)

organ mt32

el clean gt

overdrive gt

basso

organ1

canto

brightness

by Paolo Stocchero (PDN)

22

organ mt32

el clean gt

overdrive gt

basso

organ1

canto

by Paolo Stocchero (PDN)

25

organ mt32

el clean gt

overdrive gt

basso

organ1

canto

by Paolo Stocchero (PDN)

28

organ mt32

el clean gt

overdrive gt

basso

organ1

canto

by Paolo Stocchero (PDN)

31

organ mt32

el clean gt

overdrive gt

basso

organ1

canto

by Paolo Stocchero (PDN)

34

organ mt32

el clean gt

overdrive gt

basso

organ1

canto

by Paolo Stocchero (PDN)

37

organ mt32

el clean gt

overdrive gt

basso

organ1

canto

by Paolo Stocchero (PDN)

40

organ mt32

el clean gt

overdrive gt

basso

organ1

canto

by Paolo Stocchero (PDN)

43

organ mt32

el clean gt

overdrive gt

basso

organ1

canto

by Paolo Stocchero (PDN)

46

organ mt32

el clean gt

overdrive gt

basso

organ1

canto

by Paolo Stocchero (PDN)

49

organ mt32

el clean gt

overdrive gt

basso

organ1

canto

53

d50 digitalnative dance

by Paolo Stocchero (PDN)

organ mt32

el clean gt

overdrive gt

T	0	0	0	0
A			0	0
B	3	3	3 5	3

basso

brightness

56

d50 digitalnative dance

by Paolo Stocchero (PDN)

organ mt32

el clean gt

overdrive gt

basso

organ1

canto

brightness

59

d50 digitalnative dance

by Paolo Stocchero (PDN)

organ mt32

el clean gt

basso

organ1

canto

brightness

62

d50 digitalnativdance

by Paolo Stocchero (PDN)

organ mt32

el clean gt

basso

organ1

canto

brightness

65

d50 digitalnativedance

by Paolo Stocchero (PDN)

organ mt32

el clean gt

basso

organ1

canto

brightness

68

d50 digitalnativedance

by Paolo Stocchero (PDN)

organ mt32

el clean gt

basso

organ1

canto

brightness

71

d50 digitalnative dance

by Paolo Stocchero (PDN)

organ mt32

el clean gt

overdrive gt

basso

organ1

canto

brightness

by Paolo Stocchero (PDN)

74

organ mt32

el clean gt

overdrive gt

basso

organ1

canto

by Paolo Stocchero (PDN)

77

organ mt32

el clean gt

overdrive gt

basso

organ1

canto

by Paolo Stocchero (PDN)

80

organ mt32

el clean gt

overdrive gt

basso

organ1

canto

by Paolo Stocchero (PDN)

83

organ mt32

el clean gt

overdrive gt

basso

organ1

canto

by Paolo Stocchero (PDN)

by Paolo Stocchero (PDN)

by Paolo Stocchero (PDN)

92 23

organ mt32

el clean gt

overdrive gt

basso

organ1

canto

by Paolo Stocchero (PDN)

95

organ mt32

el clean gt

overdrive gt

basso

organ1

canto

by Paolo Stocchero (PDN)

98

organ mt32

el clean gt

overdrive gt

basso

organ1

canto

by Paolo Stocchero (PDN)

101

organ mt32

el clean gt

overdrive gt

basso

organ1

canto

3'55.4"  
104.1,00  
4

by Paolo Stocchero (PDN)

104

organ mt32

el clean gt

overdrive gt

basso

organ1

by Paolo Stocchero (PDN)

107

organ mt32

el clean gt

overdrive gt

basso

organ1

110

bassoon

by Paolo Stocchero (PDN)

organ mt32

el clean gt

overdrive gt

basso

organ1

113

bassoon

by Paolo Stocchero (PDN)

organ mt32

el clean gt

overdrive gt

basso

organ1

116

bassoon

by Paolo Stocchero (PDN)

organ mt32

el clean gt

overdrive gt

basso

organ1

119

bassoon

by Paolo Stocchero (PDN)

organ mt32

el clean gt

overdrive gt

basso

organ1

122

bassoon

by Paolo Stocchero (PDN)

organ mt32

el clean gt

overdrive gt

basso

organ1

♩ = 105,999954

bassoon

# I Nomadi - Gli Aironi Neri Kar By Anx

♩ = 105,999954

**110**

7

3

115

7

3

119

7

7

by Paolo Stocchero (PDN)

# I Nomadi - Gli Aironi Neri Kar By Anx

♩ = 105,999954

5

9

13

17

21

25

29

33

37

V.S.

41

45

49

53

57

61

65

69

73

77

81

85

89

93

97

101

104

108

112

116

V.S.

4

by Paolo Stocchero (PDN)

120

# I Nomadi - Gli Aironi Neri Kar By Anx

organ mt32

♩ = 105,999954

7

15

22

28

33

40

49

55

62

V.S.

2

organ mt32

70

76

81

86

94

103

112

118

I Nomadi - Gli Aironi Neri Kar By Anx

el clean gt

♩ = 105,999954

6

10

15

20

26

32

39

44

48

53

57

61

66

71

77

83

89

95

101

107

112

117

121

# I Nomadi - Gli Aironi Neri Kar By Anx

overdrive gt

♩ = 105,999954

**14**

E							
B							
G	0	0	0	0	0	-----	
D							
A							
E	3	3	3	5	3		
A							

21

	3	3	3	3	2	2	2	.	6	3		3		3	3	2	5		5	5	0	3	7	
T																								
A																								
B																								

28

	7	7	3	5	10		10		10	10	8	5		5		5	2	5		5	5	0	3	
T																								
A																								
B																								

35

	7	7	5	3	0		5		5		0		0	0	0	0	.	2
T																		
A																		
B																		

42

	0		5		5	5	7	8	10		10	5	7	7	8	8
T																
A																
B																

48

	8	5	7	7	8	7		7	7	8	7	5		10	8
T															
A															
B															

53

**14**

T	0	0	0	0	0		
A				0		-----	
B	3	3	3	5	3		

2 72

overdrive gt

3	3	3 3 2 2	3	3	3 3 2	5	5	5 0 3	7
T									
A									
B									

79

7	7 3 5	10	10	10 10 8	5	5	5 2	5	5 0 3
T									
A									
B									

86

7	7 5 3	0	5	5	0	0	0 0 0	0
T								
A								
B								

93

0	5	5	5 7 8	10	10	5 7 7 8	8
T							
A							
B							

99

8	5 7 7 8	7	7 7 8 7	8	8	5 7 8	10	10	5 7 7 8
T									
A									
B									

106

12	12	5 7 7 8	7	7	7 8 8 7	5	5	5 7 7 8	10
T									
A									
B									

113

10	10	7 7 8	12	12	5 7 7 8	7	7	12 10 10 8
T								
A								
B								

118

5	8	5	3	5			
T							
A							
B							

# I Nomadi - Gli Aironi Neri Kar By Anx

basso

♩ = 105,999954

7

12

17

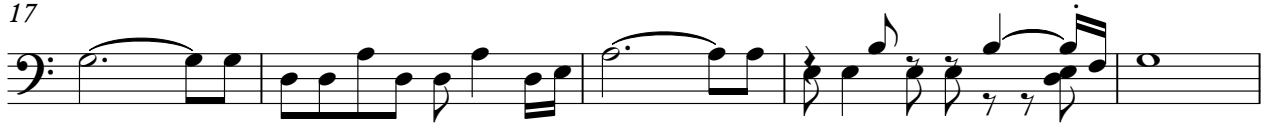

22

26

30

34

38

42

V.S.

46

50

55

61

66

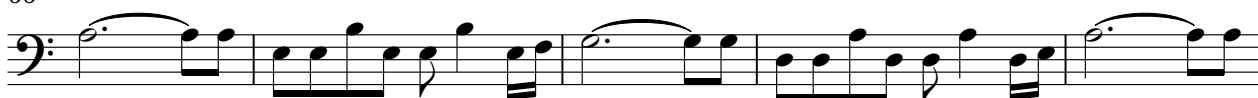

71

75

79

83

86

90

94

98

102

106

110

114

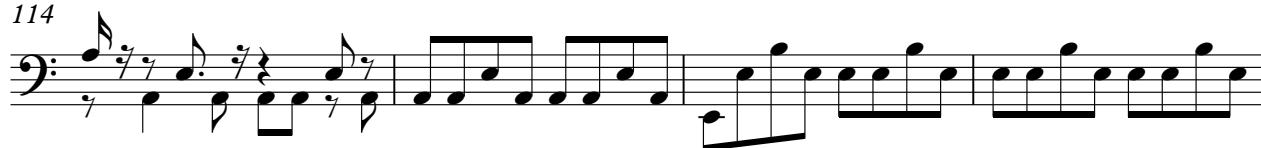

118

120

I Nomadi - Gli Aironi Neri Kar By Anx

organ I

♩ = 105,999954

12

21

30

38

47

57

65

74

83

91

100

109

116

# I Nomadi - Gli Aironi Neri Kar By Anx

canto

♩ = 105,999954

4

9

14

19

23

27

31

36

41

46

V.S.

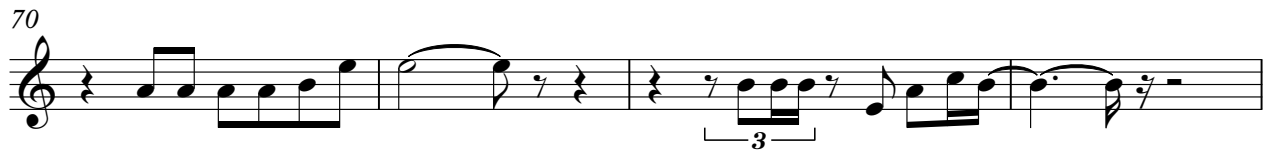

101

20

# I Nomadi - Gli Aironi Neri Kar By Anx

brightness

♩ = 105,999954

2

8

2

2

16

2

22

31

56

2

2

63

2

69

2

51