

I Nomadi - Voglio Ridere Kar By Anx

♩ = 64,000000

Oboe

Whistling

Percussion

Jazz Guitar

Electric Bass

Tape Sampler Keyboard [Brass]

Synth Strings

FX 5 (Brightness)

♩ = 64,000000

Violin

Viola

Viola

Violoncello

5

Whist.

J. Gtr.

Syn. Str.

FX 5

Vla.

Vc.

8

J. Gtr.

E. Bass

Syn. Str.

FX 5

Vla.

Vc.

10

12

14

Whist.

Perc.

J. Gtr.

E. Bass

Tape Smp. Brs

Syn. Str.

FX 5

Vla.

Vla.

Vc.

16

Whist.

Perc.

J. Gtr.

E. Bass

Syn. Str.

FX 5

Vla.

Vc.

5

- Perc.:** A complex rhythmic pattern with various note values and rests.
- J. Gtr.:** A dense, multi-voice guitar texture with many notes and some triplets.
- E. Bass:** A simple bass line with long note values.

20

Perc. J. Gtr. E. Bass

Tape Smp. Brs

Syn. Str.

FX 5

Vla.

Vc.

22

Perc. J. Gtr. E. Bass

Tape Smp. Brs

Syn. Str.

FX 5

Vla.

Vla.

Vc.

24

Perc.

J. Gtr.

E. Bass

Syn. Str.

FX 5

Vc.

26

Perc.

J. Gtr.

E. Bass

Syn. Str.

FX 5

Vla.

Vc.

29

Whist.

Perc.

J. Gtr.

E. Bass

Syn. Str.

FX 5

Vln.

Vla.

Vc.

31

Whist.

J. Gtr.

Syn. Str.

FX 5

Vla.

Vc.

35

Whist.

J. Gtr.

E. Bass

Syn. Str.

FX 5

Vla.

Vc.

37

Whist.

Perc.

J. Gtr.

E. Bass

Syn. Str.

FX 5

Vla.

Vla.

Vc.

39

Whist.

Perc.

J. Gtr.

E. Bass

Tape Smp. Brs

Syn. Str.

FX 5

Vla.

Vc.

41

Whist.

Perc.

J. Gtr.

E. Bass

Tape Smp. Brs

Syn. Str.

FX 5

Vla.

Vla.

Vc.

42

||

43

Perc.

J. Gtr.

E. Bass

Syn. Str.

FX 5

Vc.

44

45 13

Perc.

J. Gtr.

E. Bass

Syn. Str.

FX 5

Vc.

47

Perc.

J. Gtr.

E. Bass

Syn. Str.

FX 5

Vla.

Vc.

49

51

53

Ob.
Perc.
J. Gtr.
E. Bass
Syn. Str.
Vla.
Vc.

55

Ob.
Perc.
J. Gtr.
E. Bass
Syn. Str.
Vla.
Vc.

57

Ob.
Perc.
J. Gtr.
E. Bass
Syn. Str.
Vla.
Vc.

59

Ob.
Perc.
J. Gtr.
E. Bass
Syn. Str.
Vla.
Vc.

61

Ob.
Perc.
J. Gtr.
E. Bass
Syn. Str.
Vla.
Vc.

63

Ob.
Perc.
J. Gtr.
E. Bass
Syn. Str.
Vla.
Vc.

65

Ob.
Perc.
J. Gtr.
E. Bass
Syn. Str.
Vla.
Vc.

67

Ob.
Perc.
J. Gtr.
E. Bass
Syn. Str.
Vla.
Vc.

69

Ob.
Perc.
J. Gtr.
E. Bass
Syn. Str.
Vla.
Vc.

72

Ob.
Perc.
J. Gtr.
E. Bass
Syn. Str.
Vla.
Vc.

74

Ob.

Perc.

J. Gtr.

E. Bass

Syn. Str.

Vla.

Vc.

75 76 77

I Nomadi - Voglio Ridere Kar By Anx

Oboe

♩ = 64,000000

6

11

16

21

26

31

36

41

46

2

Oboe

51

54

57

60

62

65

68

70

73

76

Whistling

I Nomadi - Voglio Ridere Kar By Anx

♩ = 64,000000

4

7

12

16

19

24

29

2

30

Whistling

33

37

41

46

51

56

61

66

71

Whistling

76

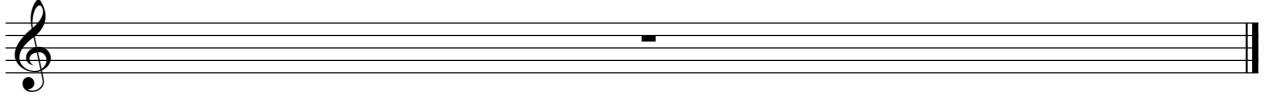

I Nomadi - Voglio Ridere Kar By Anx

Percussion

♩ = 64,000000

6

11

14

17

19

22

24

26

28

V.S.

31

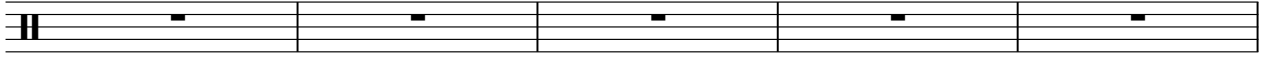

36

40

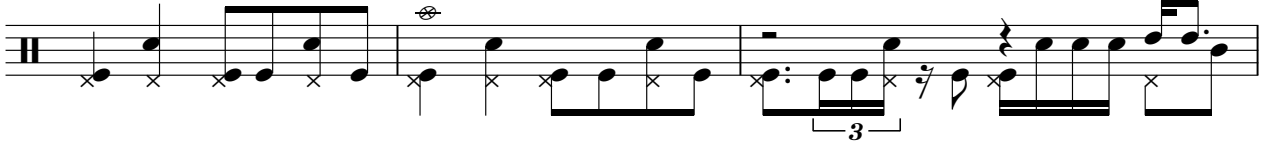

43

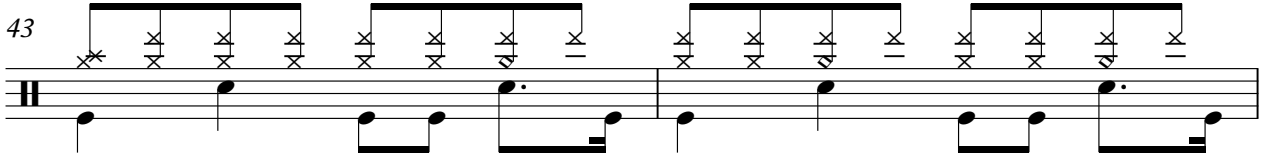

45

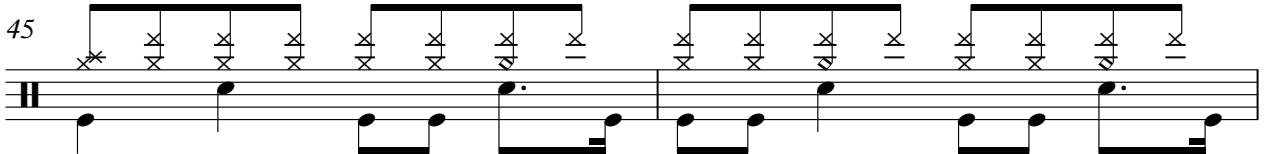

47

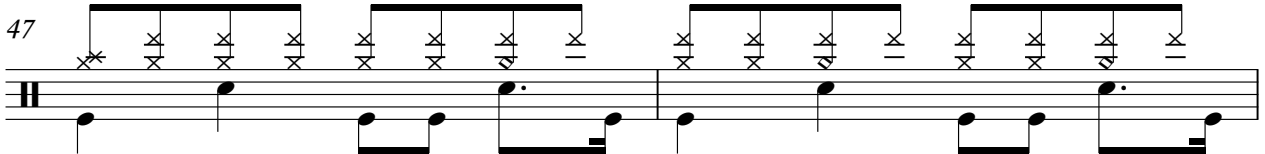

49

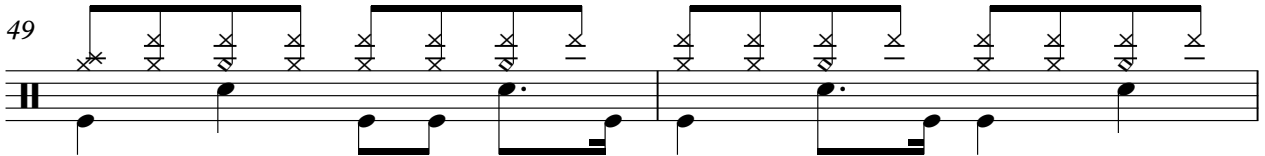

51

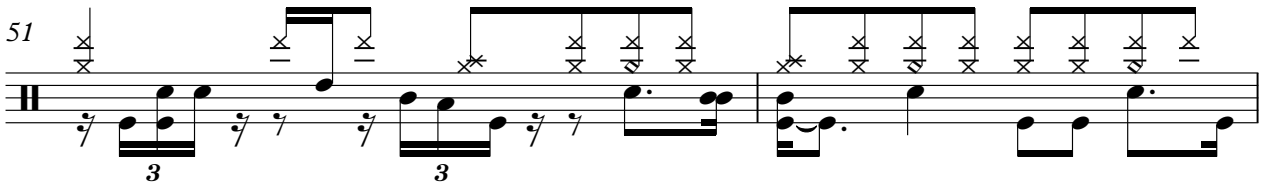

53

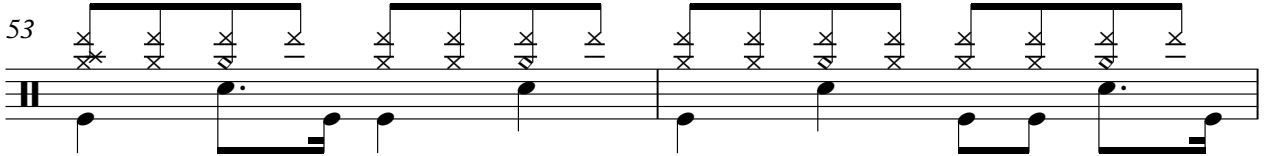

55

Percussion

57

59

61

63

65

67

69

71

74

♩ = 64,000000

4

7

9

11

13

15

16

18

20

V.S.

The overall style is characteristic of jazz guitar, with a focus on intricate rhythmic patterns and harmonic complexity.

41

43

45

47

49

51

53

55

57

59

61

63

65

67

69

71

73

76

Electric Bass

I Nomadi - Voglio Ridere Kar By Anx

♩ = 64,000000

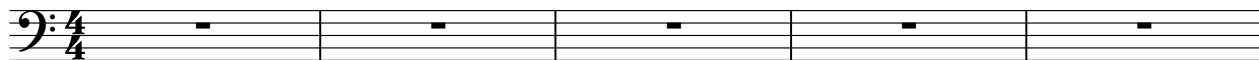

6

10

14

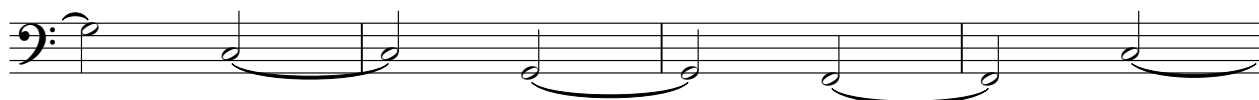

18

22

25

28

32

36

40

44

47

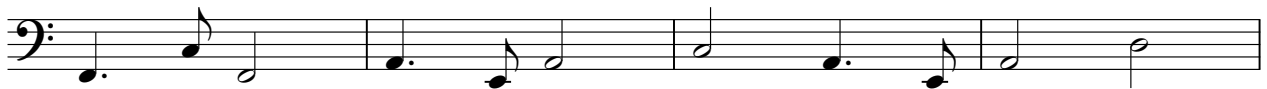

51

54

57

60

63

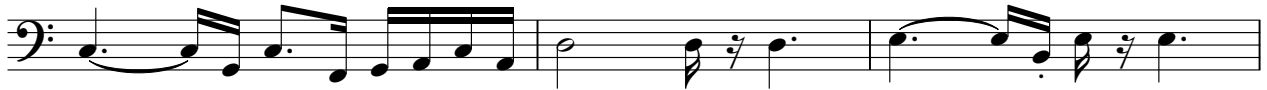

66

69

72

76

Tape Sampler Keyboard [Brass] I Nomadi - Voglio Ridere Kar By Anx

♩ = 64,000000

6

11

15

20

24

29

34

39

44

2

Tape Sampler Keyboard [Brass]

49

54

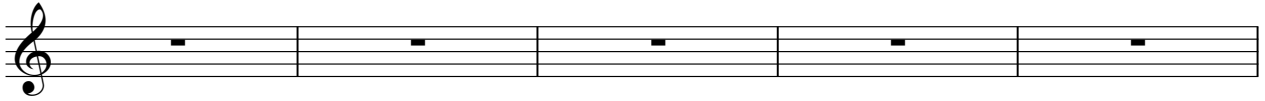

59

64

69

74

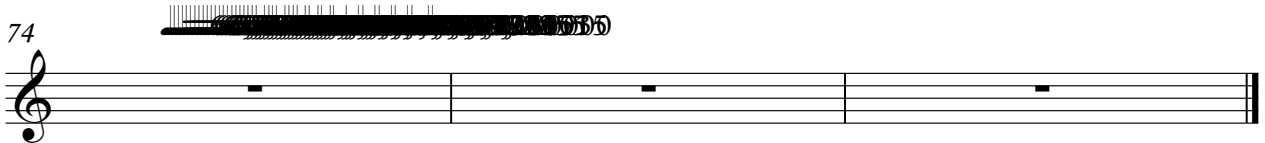

Synth Strings

I Nomadi - Voglio Ridere Kar By Anx

♩ = 64,000000

4

8

11

15

19

23

27

31

34

V.S.

Synth Strings

FX 5 (Brightness)

I Nomadi - Voglio Ridere Kar By Anx

♩ = 64,000000

V.S.

30

34

37

40

43

46

48

50

53

58

FX 5 (Brightness)

63

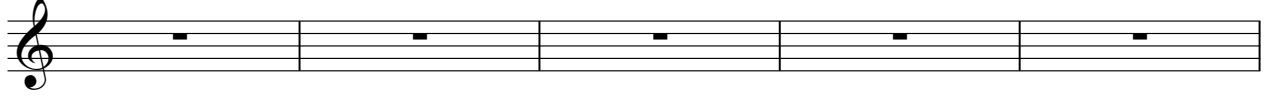

68

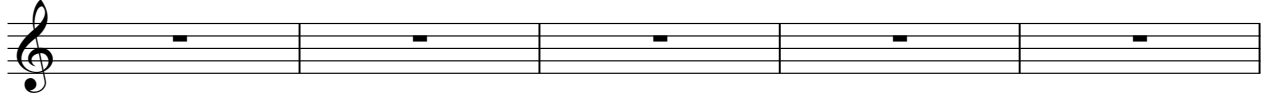

73

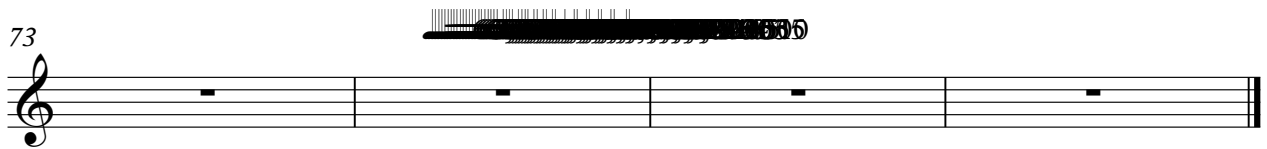

I Nomadi - Voglio Ridere Kar By Anx

Violin

♩ = 64,000000

6

11

16

21

26

30

35

40

45

2

Violin

49

52

57

62

67

72

Viola

I Nomadi - Voglio Ridere Kar By Anx

♩ = 64,000000

4/4 time signature. Measure 1: whole rest. Measure 2: grace note, eighth notes. Measure 3: eighth notes, slur over final two notes.

4

8

12

16

19

23

28

32

36

40

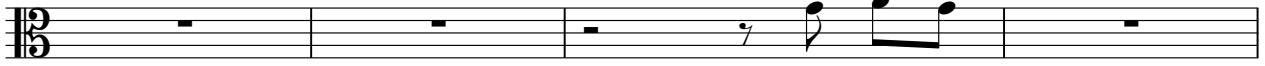

44

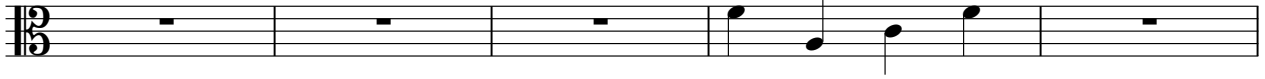

49

53

56

59

62

65

68

71

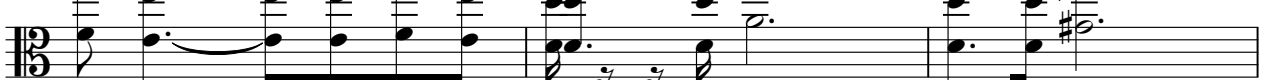

74

Viola

3

Viola

I Nomadi - Voglio Ridere Kar By Anx

♩ = 64,000000

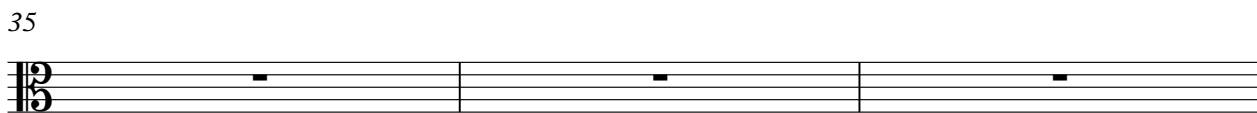
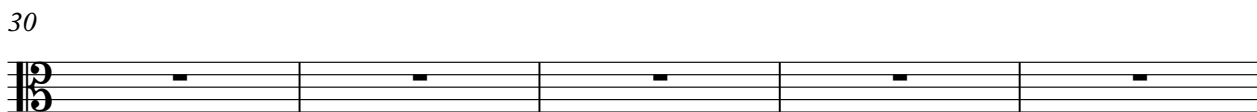
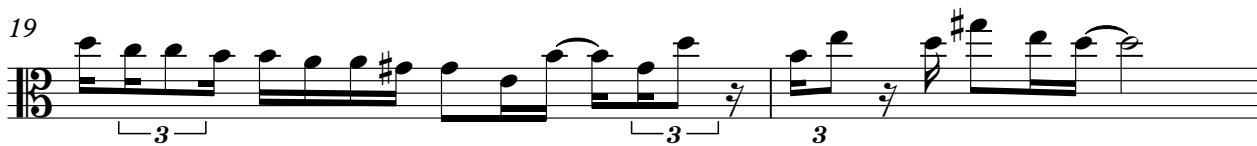
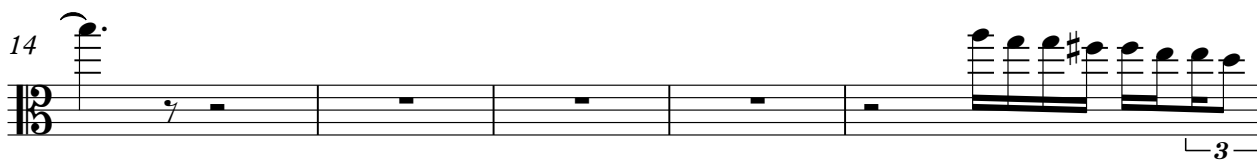
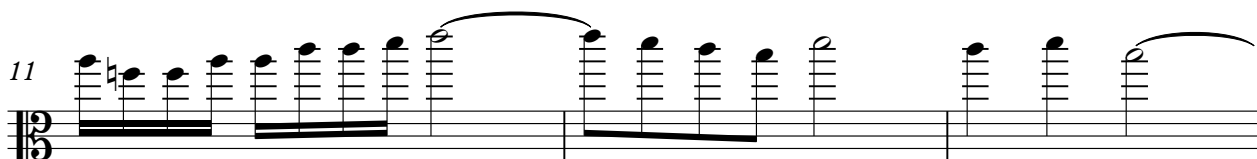
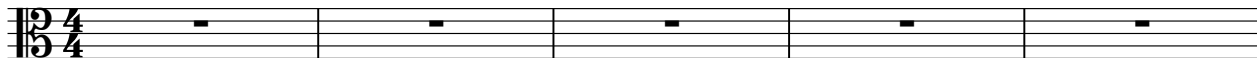

2

Viola

38

40

42

47

52

57

62

67

72

36

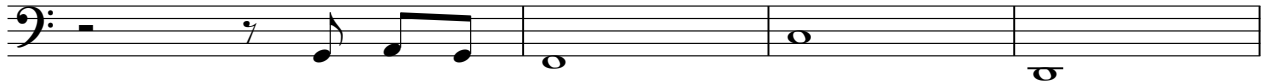

40

44

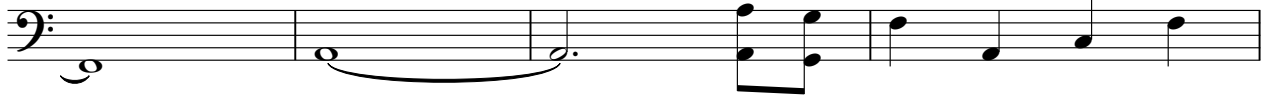

48

51

54

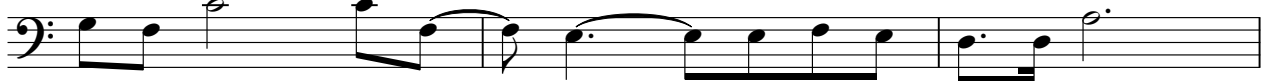

57

60

63

66

69

72

76

