

# I Profeti - Era Bella Kar By Anx

♩ = 185,000183

(C)Los Cojones

5

A. Fl.  
Perc.  
J. Gtr.  
E. Bass  
Syn. Str.  
Solo

9

A. Fl.  
Perc.  
J. Gtr.  
E. Bass  
Band.  
Syn. Str.  
Solo

15

Perc.

E. Bass

Band.

Syn. Str.

Solo

20

Perc.

E. Bass

Band.

Syn. Str.

Solo

25

Perc.

E. Bass

Band.

Syn. Str.

Solo

31

Perc.

E. Bass

Band.

Syn. Str.

Syn. Str.

Solo

37

Perc.

E. Bass

Band.

Syn. Str.

Solo

42

Perc.

E. Bass

Band.

Syn. Str.

Solo

47

Perc.

E. Bass

Band.

Syn. Str.

Solo

52

Hn.

Perc.

E. Bass

Band.

Syn. Str.

Solo

57

Hn.

Perc.

E. Bass

Band.

Syn. Str.

Solo

62

Hn.

Perc.

E. Bass

Band.

Syn. Str.

Solo

68

Perc.

E. Bass

Band.

Syn. Str.

Solo

73

Perc.

E. Bass

Band.

Syn. Str.

Solo

78

Perc.

E. Bass

Band.

Syn. Str.

Solo

83

Perc.

J. Gtr.

E. Bass

Band.

Syn. Str.

Solo

89

93

97

Perc. J. Gtr. E. Bass Band. Syn. Str. Solo

101

Hn. Perc. J. Gtr. E. Bass Band. Syn. Str. Solo

105

Hn.

Perc.

J. Gtr.

E. Bass

Band.

Syn. Str.

Solo

109

A. Fl.

Hn.

Perc.

J. Gtr.

E. Bass

Band.

Syn. Str.

Solo

113

A. Fl.  
Hn.  
Perc.  
J. Gtr.  
E. Bass  
Syn. Str.  
Solo

117

Hn.  
Perc.  
J. Gtr.  
E. Bass  
Syn. Str.  
Solo

121

Hn.  
Perc.  
J. Gtr.  
E. Bass  
Syn. Str.  
Solo

125

Hn.  
Perc.  
J. Gtr.  
E. Bass  
Syn. Str.  
Solo

129

Hn.

Perc.

J. Gtr.

E. Bass

Band.

Syn. Str.

Solo

Double bar line

134

Perc.

J. Gtr.

E. Bass

Band.

Syn. Str.

Solo

138

Perc. J. Gtr. E. Bass Band. Syn. Str. Solo

142

Perc. J. Gtr. E. Bass Band. Syn. Str. Solo

146

Perc.

J. Gtr.

E. Bass

Band.

Syn. Str.

Solo

150

Hn.

Perc.

J. Gtr.

E. Bass

Band.

Syn. Str.

Solo

154

Hn.  
Perc.  
J. Gtr.  
E. Bass  
Band.  
Syn. Str.  
Solo

157

Hn.  
Perc.  
J. Gtr.  
E. Bass  
Band.  
Syn. Str.  
Solo

160

Hn.  
Perc.  
J. Gtr.  
E. Bass  
Syn. Str.  
Solo

164

♩ = 104,999924

Hn.  
Perc.  
J. Gtr.  
E. Bass  
Syn. Str.  
Solo

167  $\text{♩} = 97,999985$

Hn.  
Perc.  
E. Bass  
Syn. Str.  
Solo

170

A. Fl.  
Hn.  
Perc.  
E. Bass  
Syn. Str.  
Solo

Alto Flute

I Profeti - Era Bella Kar By Anx

♩ = 185,000183

10

98

113

51

3

♩ = 104,999924

169

♩ = 97,999985

(C)Los Cojones

# I Profeti - Era Bella Kar By Anx

Horn in F

♩ = 185,000183

50

57

67

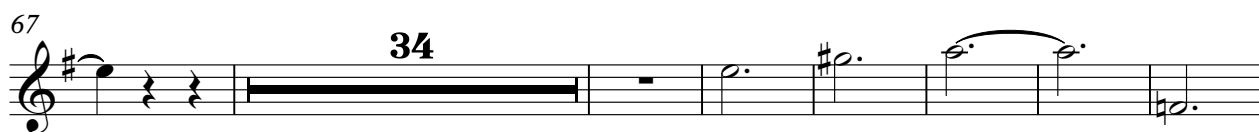

34

108

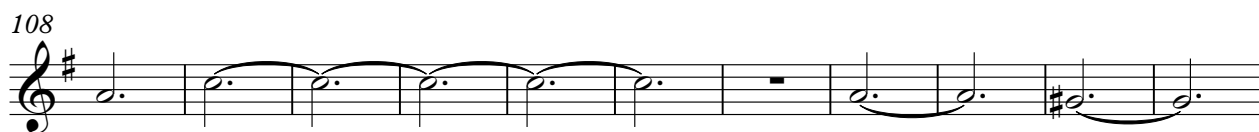

119

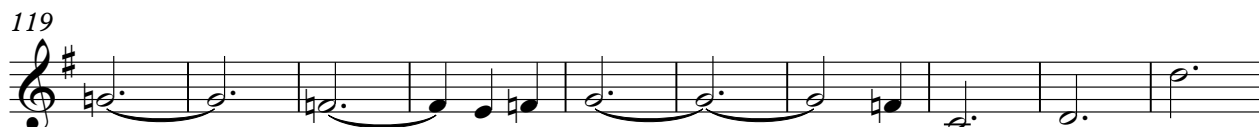

129

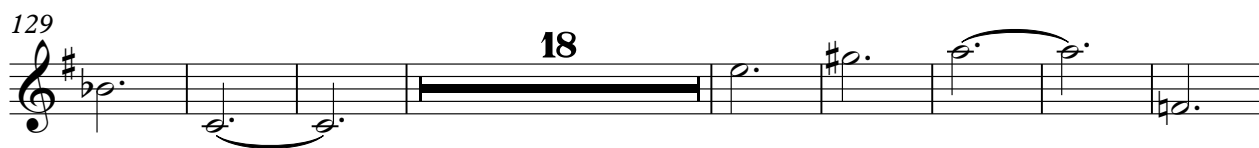

18

155

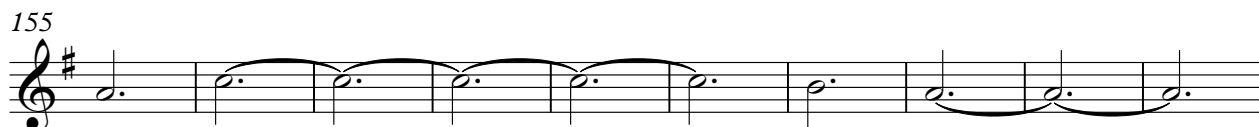

165

♩ = 104,999924          ♩ = 97,999985

(C)Los Cojones

Percussion

I Profeti - Era Bella Kar By Anx

♩ = 185,000183

8

17

24

34

41

48

55

61

(C)Los Cojones

68

75

82

92

99

106

111

119

126

133

140

147

154

159

165

167

♩ = 185,000183

6

10 **77**

89

93

97

101

105

108 **4**

(C)Los Cojones

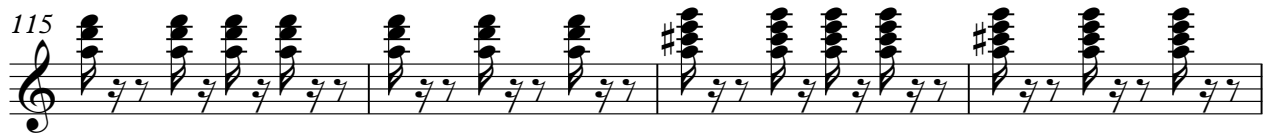

158

162

165

♩ = 104,999924      ♩ = 97,999985

3      4

♩ = 185,000183

10

19

27

36

43

52

59

154

164

♩ = 104,999924

♩ = 97,999985

Bandoneon

I Profeti - Era Bella Kar By Anx

♩ = 185,000183

11

17

24

3

33

41

49

56

60

4

(C)Los Cojones

67

73

80

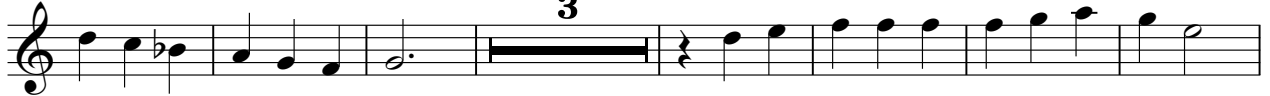

90

97

103

109

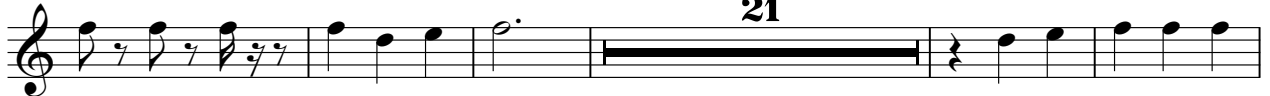

135

142

148

154

158

Synth Strings

I Profeti - Era Bella Kar By Anx

♩ = 185,000183

**31**

39

49

58

68

79

90

99

106

(C)Los Cojones

Synth Strings

114

121

129

139

149

157

165

$\bullet = 104,999924$        $\bullet = 97,999985$

Synth Strings

I Profeti - Era Bella Kar By Anx

♩ = 185,000183

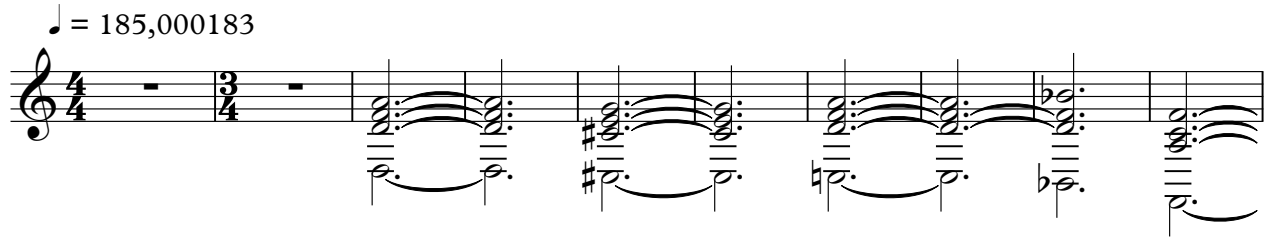

11

22

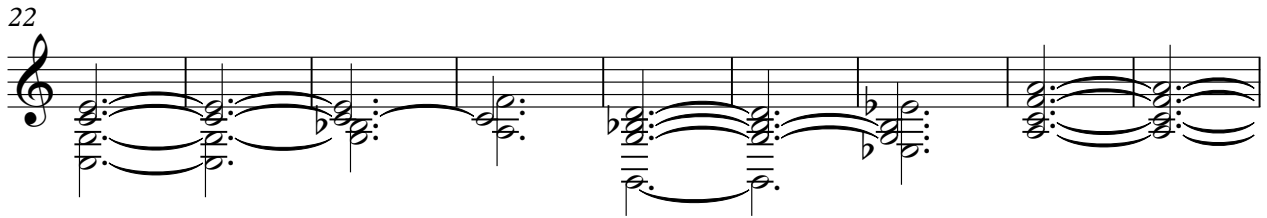

31

♩ = 104,999924    ♩ = 97,999985

**133**                    **3**                    **4**

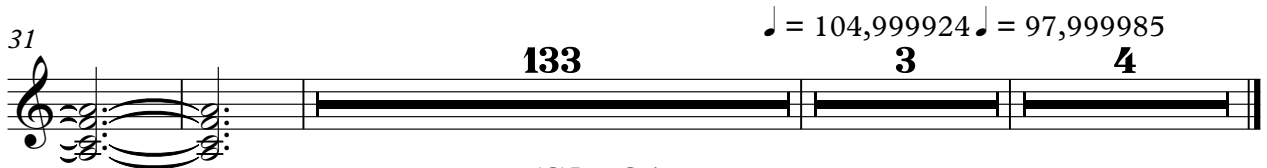

(C)Los Cojones

# I Profeti - Era Bella Kar By Anx

Solo

♩ = 185,000183

7

13

19

25

31

37

43

49

55

(C)Los Cojones

V.S.

61

67

73

79

85

91

97

103

109

115

121

127

133

139

145

151

157

163  $\text{♩} = 104,999924$

167  $\text{♩} = 97,999985$

2
