

I Wanna Love - Jessica Simpson

1.1,00
© by World Wide Sequencing-Team '2000
♩ = 108,999947
@LENGL
@Tjessica_simpson_-_i_wanna_love

Tempo: ♩ = 108,999947

www.freshmidis.com

5 ohooo...

Alto Sax.

Dulc.

J. Gtr.

Syn. Str.

Solo

9 You set my soul at ease chased

Alto Sax.

Perc.

Dulc.

J. Gtr.

E. Bass

Rev. Cym.

Syn. Str.

Solo

13 darkness out of view your desperate spell on me.

Alto Sax.

Perc.

J. Gtr.

E. Bass

Syn. Str.

Solo

16 Say you feel it too know you do. I've got

Alto Sax.

Perc.

J. Gtr.

E. Bass

Syn. Str.

Solo

19 so much more to give. can't die, yearn to

Alto Sax.

Perc.

J. Gtr.

E. Bass

Syn. Str.

Solo

22 live. your self all o ver me and I'll

Alto Sax.
Perc.
J. Gtr.
E. Bass
Syn. Str.
Solo

25 cherish every drop here on my knees. wan na love

Alto Sax.
Perc.
J. Gtr.
E. Bass
A.
Syn. Str.
Solo

27 you for ever and this is all I'm asking of

Alto Sax.

Perc.

J. Gtr.

E. Bass

A.

Syn. Str.

Solo

30 you. thousand life times together, is that so much for you to do?

Alto Sax.

Perc.

J. Gtr.

E. Bass

A.

Syn. Str.

Solo

34 from the moment ^{that} I saw your face and felt the fi re of your sweet ^{em} brace I swear I

Alto Sax.
Perc.
J. Gtr.
E. Bass
Syn. Str.
FX 5
Solo

38 knew, I'm gon na love you for ever. A ha.

Alto Sax.
Perc.
J. Gtr.
E. Bass
Rev. Cym.
Syn. Str.
Solo

42 mind fails to un der stand what my heart

45 tells me to do. And I'd give up all I have just to be with

48 you and that would do. al

51 ways been taught to win and I nev er thought I'd fall,

54 beat the mer cy of a man. I've never been. I

57 on ly want to be right where you are.

59 I wan na love you for ever and this is all I'm asking of you.

Alto Sax.
Perc.
J. Gtr.
E. Bass
A.
Syn. Str.
Solo

62 thou sand life times to geth er,) is

Alto Sax.
Perc.
J. Gtr.
E. Bass
A.
Syn. Str.
Solo

65 that so much for you to do? the mo ment I saw your face

Alto Sax.

Perc.

J. Gtr.

E. Bass

Syn. Str.

FX 5

Solo

68 and felt the fire of your sweet em brace, I swear I knew, swear

Alto Sax.

Perc.

J. Gtr.

E. Bass

A.

Syn. Str.

FX 5

Solo

71 I'm gon na love you for ev er. Whoa, oh, oh.

Alto Sax.
Perc.
J. Gtr.
E. Gtr.
E. Bass
A.
Rev. Cym.
Syn. Str.
Solo

74 In my life I've learned that heav en nev er waits,

Alto Sax.
Perc.
J. Gtr.
E. Gtr.
E. Bass
Syn. Str.
Solo

77 no. take this be fore it's gone like yes ter day,

Alto Sax.

Perc.

J. Gtr.

E. Gtr.

E. Bass

Syn. Str.

Solo

80 no. Cuz when I'm with you

Alto Sax.

Perc.

J. Gtr.

E. Gtr.

E. Bass

Syn. Str.

Solo

83 there's no where else that I would ever want to be, no.

86 I'm breath in for the next second. can feel you

89 lov in' me. I'm gon na love, (I wan na

Alto Sax.
Perc.
J. Gtr.
E. Gtr.
E. Bass
A.
Syn. Str.
Solo

92 love you for ever) and this is all I'm ask ing of

Alto Sax.
Perc.
J. Gtr.
E. Gtr.
E. Bass
A.
Syn. Str.
Solo

95 you. My love is

Alto Sax.
Perc.
J. Gtr.
E. Gtr.
E. Bass
A.
Syn. Str.
Solo

98 that so much for you to do? the moment I saw your face

Alto Sax.
Perc.
J. Gtr.
E. Gtr.
E. Bass
Syn. Str.
FX 5
Solo

101 and felt the fi re in your sweet em brace, swear I know,) I'm gon na

Alto Sax.

Perc.

J. Gtr.

E. Gtr.

E. Bass

A.

Syn. Str.

FX 5

Solo

Detailed description of the musical score: The score is for page 17, measures 101-104. It features ten staves. The Alto Saxophone part has a melodic line with lyrics. The Percussion part has a rhythmic pattern with 'x' marks. The J. Guitar part has chords and a melodic line. The E. Guitar part has a melodic line. The E. Bass part has a bass line. The A. part has chords. The Syn. Str. part has chords. The FX 5 part has chords. The Solo part has a melodic line.

104 love you for ever, for ev er. Hey,.....

Alto Sax.
Perc.
J. Gtr.
E. Gtr.
E. Bass
A.
Rev. Cym.
Syn. Str.
Solo

108 (I'm gonna love you forever)

Alto Sax.
Perc.
J. Gtr.
E. Gtr.
E. Bass
A.
Syn. Str.
Solo

111

Alto Sax.
Perc.
J. Gtr.
E. Gtr.
E. Bass
A.
Syn. Str.
Solo

114

Alto Sax.
Perc.
J. Gtr.
E. Gtr.
E. Bass
Syn. Str.
Solo

116

Perc.

Dulc.

J. Gtr.

E. Gtr.

E. Bass

A.

Rev. Cym.

Syn. Str.

FX 5

Solo

I Wanna Love - Jessica Simpson

Alto Saxophone

♩ = 108,999947

@LENGL

@Tjessica_simpson_-_i_wanna_love

ohooo...

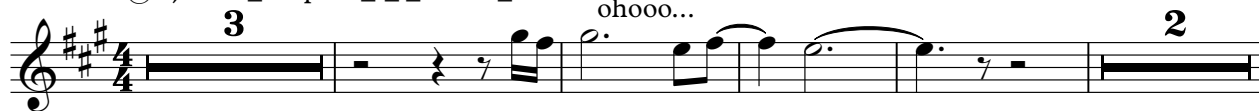

10 You set my soul at ease darkness chased out of view your

15 spell desperate on me. Say you feel it too know you do. I've got so much to give. more

20 can't die, I yearn to live. your self all o ver

24 me and I'll cherish every drop here my knees. wan na love you for

28 ever and this is all I'm asking of you. thousand life times geth er, is that

33 so much for you to do? the that face and felt the fi re of your

37 em I sweet brace swear I knew, I'm gon na love you for ever. A ha.

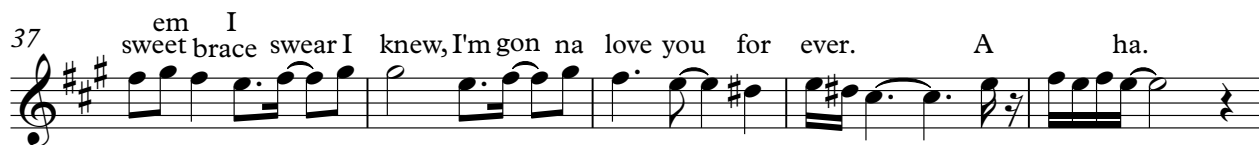

42 fails mind to un der stand what my heart tells me to do.

46 And I'd give up all I have just to be with you and that would

Alto Saxophone

50 do. al ways been taught to win and I never thought I'd fall,

54 be at the mercy of a man. I've nev er been. I only want to be right where you

58 are.) I wan na love you for ever and this is all I'm asking of you.

62 thou sand life times to geth er,) is that so much for you to do?

66 the mo ment I saw your face and felt the fire of your em sweet brace, I knew, I swear

70 swear I'm gon na love you for ev er. Whoa, oh, oh.

74 In my life I've learned that heav en nev er waits, no.

78 take this be fore it's gone like yes ter day, no.

82 Cuz when I'm with you there's no where else that I would wan na be, no.

86 I'm breath in for the next sec ond. feel can you lov in' me.

Alto Saxophone

90 I'm gon na love, (I wan na love you for ever) and

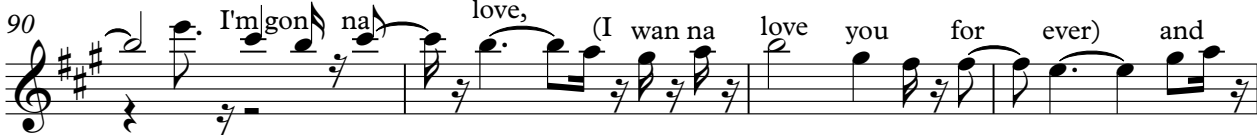

94 this is all I'm ask ing of you. My love is that so much you to do? for

99 the mo ment I saw your face and felt the fi re in your sweet em brace, swear

103 I know,) I'm gon na love you for ev er, for ev er. Hey,.....

108 (I'm gonna love you forever)

112 **6**

I Wanna Love - Jessica Simpson

Percussion

♩ = 108,999947

8

12

16

20

24

29

34

39

44

48

52

56

60

64

68

72

77

82

87

92

Percussion

3

96

100

104

108

112

115

I Wanna Love - Jessica Simpson
Dulcimer

♩ = 108,999947

2 6 3 3 3

8

3 6 3 37 3

48

6

52

3 67

I Wanna Love - Jessica Simpson
Jazz Guitar

♩ = 108,999947

6

11

16

20

24

28

32

37

43

www.freshinstruments.com

V.S.

91

96

101

107

112

115

I Wanna Love - Jessica Simpson
Electric Guitar

♩ = 108,999947

47

53

73

78

85

92

99

105

110

15

4

I Wanna Love - Jessica Simpson
5-string Electric Bass

♩ = 108,999947

8

15

22

29

36

43

50

57

64

71

77

83

90

97

104

111

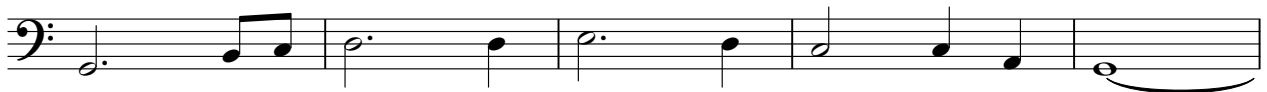

116

Alto I Wanna Love - Jessica Simpson

♩ = 108,999947

25

29

58

63

4

70

18

91

96

4

103

108

112

6

I Wanna Love - Jessica Simpson
Reverse Cymbals

♩ = 108,999947

8 31

42

31 32

106

13

I Wanna Love - Jessica Simpson
Synth Strings

♩ = 108,999947

7
15
24
32
40
49
58
66
75
83

Synth Strings

91

99

108

115

I Wanna Love - Jessica Simpson
FX 5 (Brightness)

♩ = 108,999947

33

28

66

29

99

17

Solo I Wanna Love - Jessica Simpson

♩ = 108,999947

5
9
13
17
21
25
27
31
35

www.freshmidis.com

V.S.

Solo

V.S.

4

114

Solo

3

116

guitar tablature