

Ian & The Blockheads Dury - Hit Me With Your Rhythm Stick

♩ = 102,002823 ♩ = 102,003868

This system of the musical score includes the following parts: Perc., E. Gtr., Perc. Organ, S. Bass, and Solo. The Perc. part continues with its complex rhythmic pattern. The E. Gtr. part shows a mix of chords and single notes. The Perc. Organ part has a sustained, atmospheric sound. The S. Bass part provides a steady, rhythmic foundation. The Solo part features a melodic line with various intervals and rests.

Measures 10 and 13 are marked with double bar lines and repeat signs, indicating the end of a section.

16

Harm.

Perc.

E. Gtr.

Perc. Organ

S. Bass

Solo

19

Harm.

Perc.

E. Gtr.

Perc. Organ

S. Bass

Solo

22

Harm.

Perc.

E. Gtr.

E. Gtr.

Perc. Organ

S. Bass

Rev. Cym.

Solo

25

Harm.

Perc.

E. Gtr.

E. Gtr.

Perc. Organ

S. Bass

Rev. Cym.

Solo

Double bar line

28

Harm.

Perc.

E. Gtr.

Perc. Organ

S. Bass

Solo

Double bar line

30

Harm.

Perc.

E. Gtr.

Perc. Organ

S. Bass

Solo

33

Harm. Perc. Taiko E. Gtr. Perc. Organ S. Bass Solo

36

Harm. Perc. Taiko E. Gtr. Perc. Organ S. Bass Solo

39

Harm. Perc. E. Gtr. Perc. Organ S. Bass Solo

42

Harm.

Perc.

E. Gtr.

Perc. Organ

S. Bass

Solo

44

Alto Sax.

Harm.

Perc.

E. Gtr.

E. Gtr.

Perc. Organ

S. Bass

Rev. Cym.

Solo

46

Alto Sax.

Perc.

E. Gtr.

Perc. Organ

S. Bass

Solo

48

Alto Sax.

Perc.

E. Gtr.

Perc. Organ

S. Bass

Solo

50

Alto Sax.

Harm.

Perc.

Taiko

E. Gtr.

E. Gtr.

Perc. Organ

S. Bass

Rev. Cym.

Solo

53

Alto Sax.

Perc.

Taiko

Solo

55

Alto Sax.

Whist.

Perc.

Taiko

57

Alto Sax.

Whist.

Perc.

Taiko

59

Alto Sax.

Perc.

Taiko

Perc. Organ

S. Bass

Solo

61

Alto Sax.

Perc.

Taiko

E. Gtr.

Perc. Organ

S. Bass

Solo

63

Alto Sax.
Harm.
Perc.
Taiko
E. Gtr.
Perc. Organ
S. Bass
Solo

65

Harm.
Perc.
E. Gtr.
Perc. Organ
S. Bass
Solo

68

Harm.
Perc.
E. Gtr.
Perc. Organ
S. Bass
Solo

71

Harm. Perc. E. Gtr. Perc. Organ S. Bass Solo

73

Harm. Perc. E. Gtr. Perc. Organ S. Bass Solo

76

Harm. Perc. E. Gtr. Perc. Organ S. Bass Solo

78

Harm.

Perc.

E. Gtr.

E. Gtr.

Perc. Organ

S. Bass

Rev. Cym.

Solo

80

Harm.

Perc.

E. Gtr.

E. Gtr.

Perc. Organ

S. Bass

Rev. Cym.

Solo

83

Harm. Perc. E. Gtr. Perc. Organ S. Bass Solo

86

Harm. Perc. E. Gtr. E. Gtr. Perc. Organ S. Bass Solo

89

Harm.

Perc.

E. Gtr.

E. Gtr.

E. Gtr.

Perc. Organ

S. Bass

Rev. Cym.

Solo

3

91

Harm.

Perc.

E. Gtr.

E. Gtr.

E. Gtr.

Perc. Organ

S. Bass

Solo

3

93

Harm.

Perc.

E. Gtr.

E. Gtr.

E. Gtr.

Perc. Organ

S. Bass

Solo

95

Harm.

Perc.

E. Gtr.

E. Gtr.

E. Gtr.

Perc. Organ

S. Bass

Rev. Cym.

Solo

97

Harm.

Perc.

E. Gtr.

E. Gtr.

Perc. Organ

S. Bass

Solo

Ian & The Blockheads Dury - Hit Me With Your Rhythm

Alto Saxophone

♩ = 102,002823 ♩ = 102,003868

42

46

48

50

55

58

60

62

63

36

100

2

Harmonica

♩ = 102,002823 ♩ = 102,003868

HIT_ME

V.S.

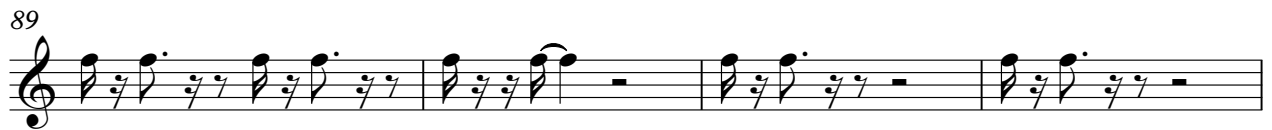
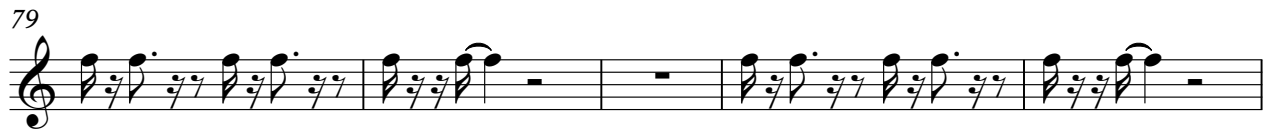
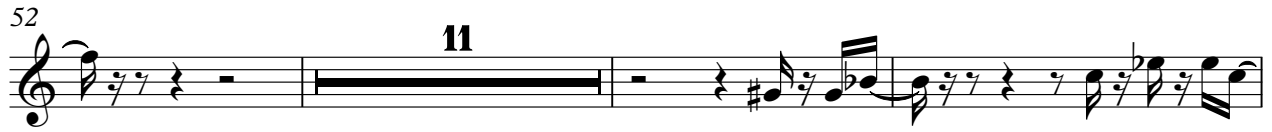
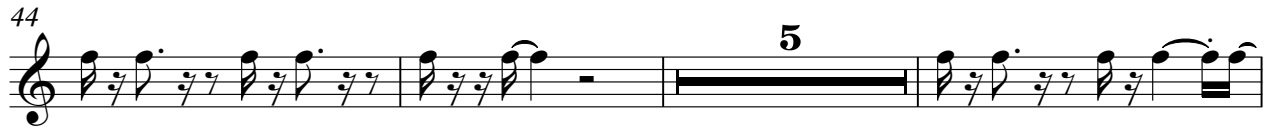

Harmonica

96

2

100

2

Whistling

Ian & The Blockheads Dury - Hit Me With Your Rhythm

♩ = 102,002823 ♩ = 102,003868

54

57

42 2

Ian & The Blockheads Dury - Hit Me With Your Rhythm

Percussion

♩ = 102,002823 ♩ = 102,003868

4

6

9

11

13

15

18

20

22

V.S.

2

Percussion

24

26

28

31

33

35

38

41

43

45

Percussion

48

51

54

56

58

60

62

65

67

69

V.S.

Percussion

71

74

77

80

83

86

89

92

95

97

100

2

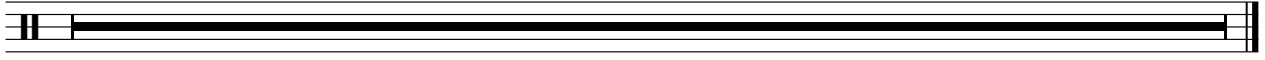

Taiko Drums

Ian & The Blockheads Dury - Hit Me With Your Rhythm

♩ = 102,002823 = 102,003868

32

35

37

14

53

54

55

56

57

58

59

V.S.

60

61

62

63

64

100

2

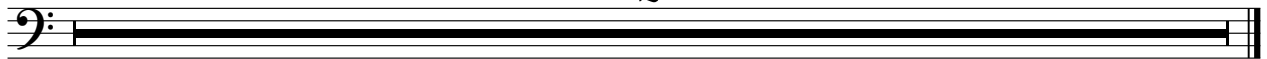

Ian & The Blockheads Dury - Hit Me With Your Rhythm

Electric Guitar

♩ = 102,002823 ♩ = 102,003868

4

6

8

10

12

14

16

18

2 Electric Guitar

22

25

27

29

31

33

35

37

40

43

Electric Guitar

45

47

49

51

62

64

66

68

70

72

4 Electric Guitar

75

78

80

82

84

86

88

90

92

94

Electric Guitar

96

♩ = 102,002823 ♩ = 102,003868

5 16

25 2 16

45 6 27

80 2 3

89

92

95 2

100 2

♩ = 102, 0028102, 003868

87

91

94

96

100

2

Ian & The Blockheads Dury - Hit Me With Your Rhythm

Percussive Organ

♩ = 102,002823 ♩ = 102,003868

6

9

16

20

24

28

33

V.S.

39

41

45

49

53

64

68

74

76

80

84

88

91

94

96

100

Ian & The Blockheads Dury - Hit Me With Your Rhythm

Synth Bass

♩ = 102,002823 ♩ = 102,003868

4

6

9

11

13

15

17

20

23

V.S.

Synth Bass

26

28

30

32

34

36

39

42

45

47

49

52

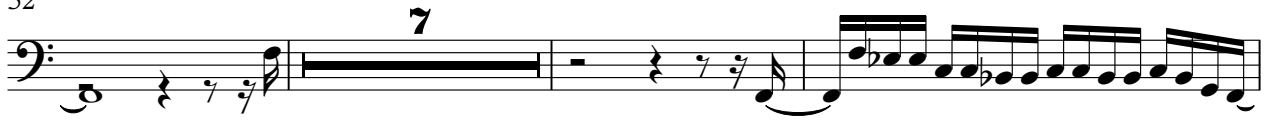

62

64

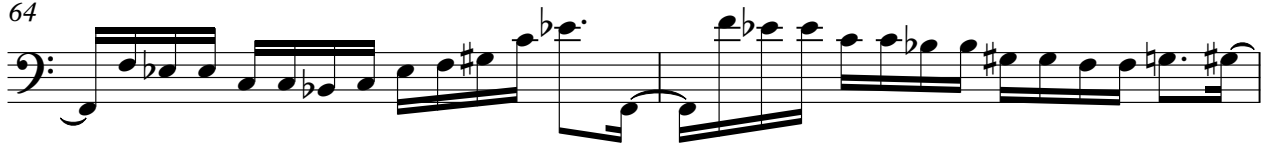

66

68

70

72

75

78

V.S.

81

84

86

88

91

93

95

100

Reverse Cymbals

Ian & The Blockheads Dury - Hit Me With Your Rhythm

♩ = 102,002823 ♩ = 102,003868

5 16

25

2 16 6

51

27 2

83

6 6 3

100

2

Ian & The Blockheads Dury - Hit Me With Your Rhythm

Solo

♩ = 102,002823 ♩ = 102,003868

2

6

8

10

12

14

16

18

20

22

V.S.

Solo

24

26

28

30

32

34

36

38

40

42

44 Solo 3

46

48

50

54 **6**

62

64

66

68 **6**

70 **6**

V.S.

Solo

92

Solo

5

94

96

100

2