

Ian Janis - At Seventeen

♩ = 122,000069

14

20

Drums

Ac-Guitar1

Bas

Vocal

26

Drums

Ac-Guitar1

Ac-Guitar2

Bas

Vocal

31

Drums

Vibes

Ac-Guitar1

Ac-Guitar2

Bas

Vocal

37

Drums

Vibes

Ac-Guitar1

Ac-Guitar2

Bas

Vocal

42

Drums

Ac-Guitar1

El-Guitar

Ac-Guitar2

Bas

Vocal

46

Drums

Ac-Guitar1

El-Guitar

Ac-Guitar2

Bas

Vocal

48

Drums

Ac-Guitar1

Ac-Guitar2

Bas

Vocal

50

Drums

Ac-Guitar1

Ac-Guitar2

Bas

Vocal

53

Drums

Ac-Guitar1

Ac-Guitar2

Bas

Vocal

58

Drums

Ac-Guitar1

Ac-Guitar2

Bas

Vocal

63

Drums

Ac-Guitar1

Ac-Guitar2

Bas

Vocal

68

Drums

Vibes

Ac-Guitar1

Ac-Guitar2

Bas

Vocal

73

Drums

Vibes

Ac-Guitar1

Ac-Guitar2

Bas

Vocal

78

Trompet

Trombone

Drums

Vibes

Ac-Guitar1

Ac-Guitar2

Bas

83

87

90

92

94

96

98

Trompet

Trombone

Drums

Ac-Guitar1

Ac-Guitar2

Bas

101

Drums

Ac-Guitar1

El-Guitar

Ac-Guitar2

Bas

Vocal

106

Drums

Ac-Guitar1

El-Guitar

Ac-Guitar2

Bas

Strings

Vocal

111

Drums

Ac-Guitar1

Ac-Guitar2

Bas

Strings

Vocal

116

Trompet

Drums

Ac-Guitar1

Ac-Guitar2

Bas

Strings

Vocal

121

Trompet

Drums

Ac-Guitar1

Ac-Guitar2

Bas

Strings

Vocal

126

131

136

Trompet

Drums

Percus

Ac-Guitar1

Ac-Guitar2

Bas

Vocal

140

~~75,000000~~ = 75,000000

Trompet

Trombone

Drums

Percus

Ac-Guitar1

Ac-Guitar2

Bas

Vocal

~~75,000000~~ = 75,000000

Trompet

Ian Janis - At Seventeen

♩ = 122,000069

77

80

84

88

93

97

120

134

139

143

♩ = 122,999969

♩ = 75,999969

Trombone

Ian Janis - At Seventeen

♩ = 122,000069

81

84

89

95

127

132

♩ = 122,000069

141

Ian Janis - At Seventeen

Drums

♩ = 122,000069

V.S.

51

54

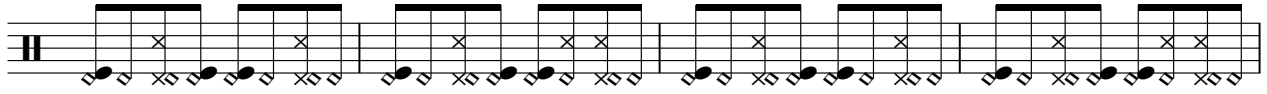

58

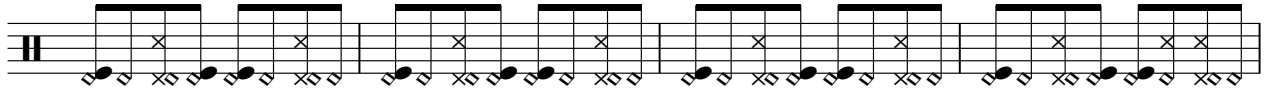

62

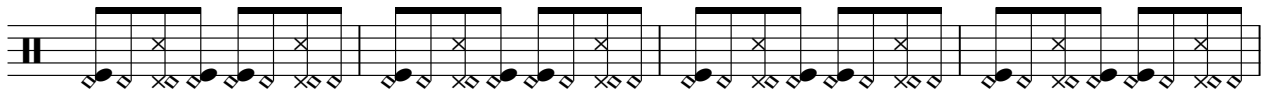

66

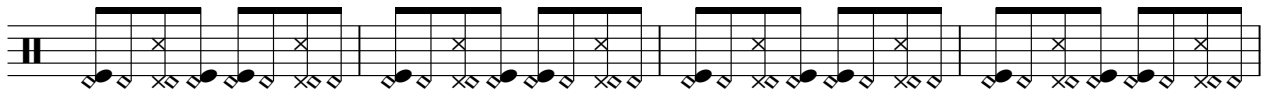

70

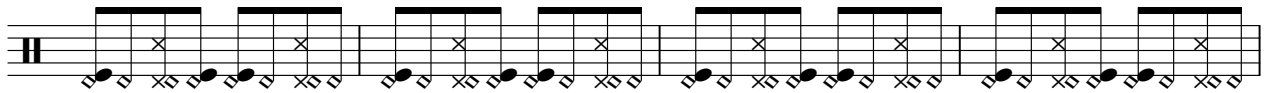

74

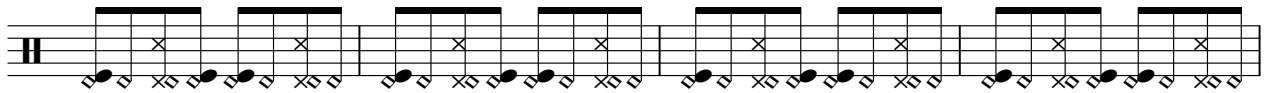

78

81

84

87

90

91

92

93

94

95

96

97

98

V.S.

99

102

106

110

114

118

122

126

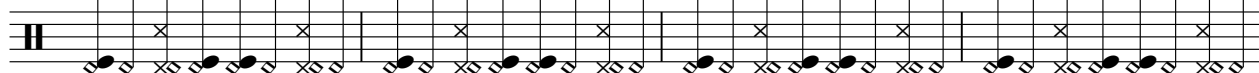

130

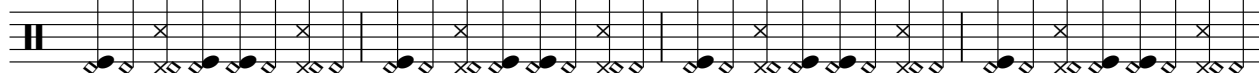

134

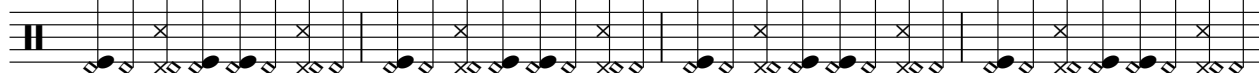

138

141

Vibes

Ian Janis - At Seventeen

♩ = 122,000069

8

14

19 e p

38

32 e p 5

78

63 2

♩ = 122,000069

6

10

15

19

23

27

31

35

40

V.S.

44

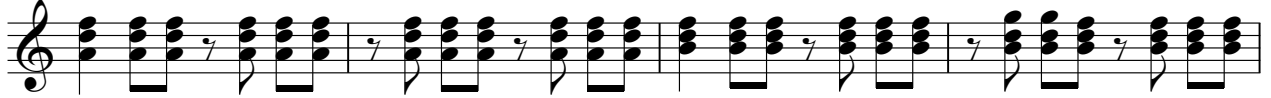

48

52

56

60

64

68

72

77

81

85

89

92

95

100

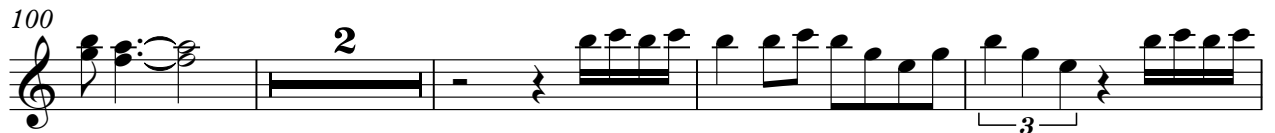

106

110

115

119

123

V.S.

127

131

135

140

♩ = 122,000069

44 55

102

106

35 2

♩ = 122,000069

25

29

34

39

44

49

54

59

64

69

74

79

83

87

91

95

100

108

113

117

122

127

132

137

140

Bas

Ian Janis - At Seventeen

♩ = 122,000069

14

19

25

31

37

43

48

53

58

64

V.S.

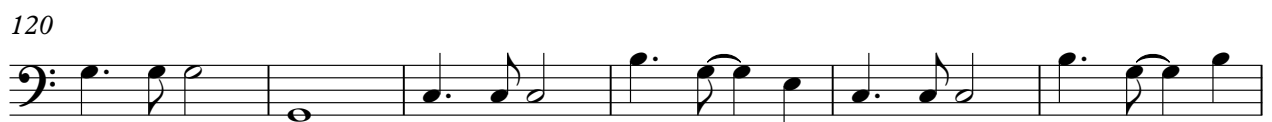

126

132

137

141

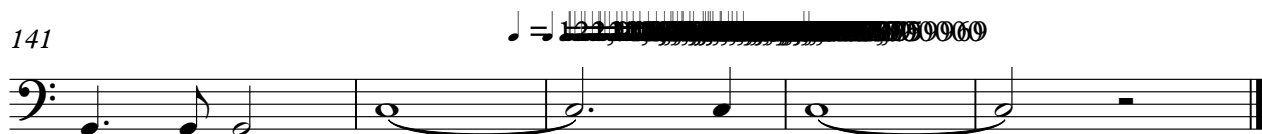

Ian Janis - At Seventeen

Strings

♩ = 122,000069

105

111

120

129

134

7

Ian Janis - At Seventeen

Vocal

♩ = 122,000069

4

9

14

20

25

30

35

40

45

48

51

56

61

66

71

76

108

112

118

122

127

132

137

140

