

Escape From New York - Escape From New York

♩ = 80,000000

6

11

Perc. Perc. Tamb. E. Clav. S. Bass Lead 2 Pad 3 Vc. Solo

14

Perc. Perc. Tamb. E. Clav. S. Bass Lead 2 Pad 3 Vc. Solo

16

Perc. Perc. Tamb. E. Clav. Lead 2 Pad 3 Vc. Solo Solo

18

20

Perc. Perc. Tamb.

Lead 2

Pad 3

Pad 3

Vc.

Solo

Solo

Solo

22

24

Perc. Perc. Tamb. E. Clav. Lead 2 Pad 3 Pad 3 Vc. Solo Solo

Detailed description of the musical score for page 8, measures 24-25:

- Measure 24:**
 - Lead 2:** A guitar part with a tremolo effect, indicated by vertical lines.
 - Pad 3 (top):** A sustained chord with a tremolo effect, indicated by a large oval.
 - Solo (top):** A guitar solo with a tremolo effect, indicated by vertical lines.
 - Solo (bottom):** A guitar solo with a tremolo effect, indicated by vertical lines.
- Measure 25:**
 - Lead 2:** A guitar part with a tremolo effect, indicated by vertical lines.
 - Pad 3 (top):** A sustained chord with a tremolo effect, indicated by a large oval.
 - Solo (top):** A guitar solo with a tremolo effect, indicated by vertical lines.
 - Solo (bottom):** A guitar solo with a tremolo effect, indicated by vertical lines.

26

The musical score consists of the following parts:

28

Perc. Perc. Tamb. E. Clav. Pad 3 Pad 3 Vc. Solo Solo Solo Solo

34

Perc. Perc. Tom-t. Tamb. Vc. Solo Solo Solo Solo Solo

36

38

Perc.

Perc.

Tom-t.

Tamb.

Lead 2

Pad 3

Vc.

Solo

Solo

Solo

Solo

41

Perc. Perc. Tom-t. Tamb. Lead 1 Lead 2 Pad 3 Vc. Solo Solo

45

Perc. Perc. Tom-t. Tamb.

E. Clav.

Lead 1

Lead 2

Pad 3

Pad 3

Vc.

Solo

Solo

48

50

Perc.

Perc.

Tom-t.

Tamb.

E. Clav.

Lead 1

Lead 2

Pad 3

Pad 3

Vc.

Solo

Solo

Solo

52

Perc.

Perc.

Tom-t.

Tamb.

Lead 1

Lead 2

Pad 3

Pad 3

Vc.

Solo

Solo

Solo

Solo

54

Perc. Perc. Tom-t. Tamb. Lead 1 Lead 2 Pad 3 Pad 3 Vc. Solo Solo Solo Solo

56

Perc.

Perc.

Lead 2

Pad 3

Vc.

Solo

Solo

58

Perc.

Perc.

Lead 2

Pad 3

Vc.

Solo

Solo

60

Perc. 

Perc. 

Lead 2 

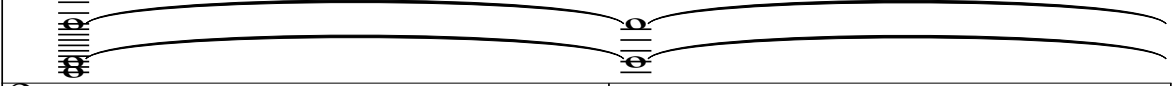
Vc. 

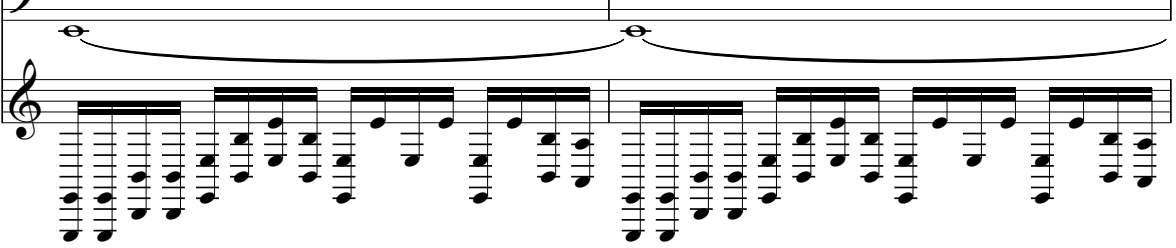
Solo 

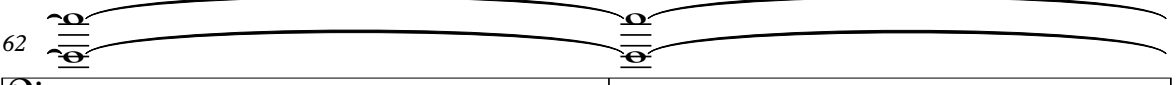

62

Vc. 

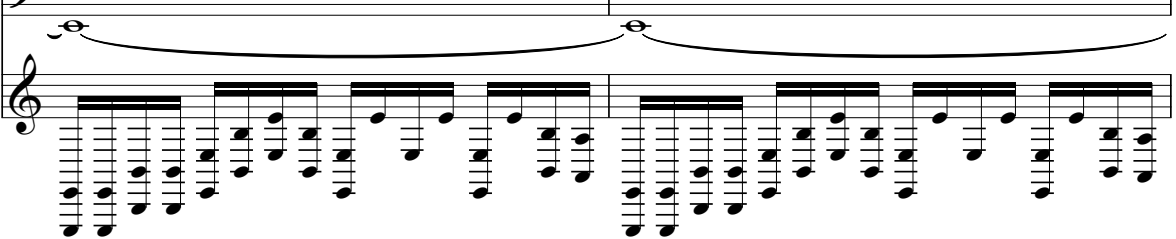
Solo 

64

Vc. 

Solo 

Percussion

Escape From New York - Escape From New York

♩ = 80,000000

2

8

14

20

26

32

38

44

50

56

V.S.

2

Percussion

60

Percussion

Escape From New York - Escape From New York

♩ = 80,000000

3

9

15

21

27

33

39

45

51

57

5

Tom-toms

Escape From New York - Escape From New York

♩ = 80,000000

34

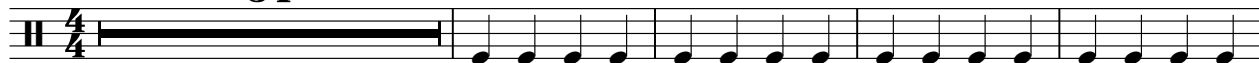

39

45

51

11

Tambourine

Escape From New York - Escape From New York

♩ = 80,000000

12

17

23

29

35

41

47

52

11

Electric Clavichord

Escape From New York - Escape From New York

♩ = 80,000000

12

17

4

26

16

46

49

15

Synth Bass

Escape From New York - Escape From New York

♩ = 80,000000

12

14

15

50

Escape From New York - Escape From New York

Lead 1 (Square)

♩ = 80,000000

43

48

53

Lead 2 (Sawtooth)

Escape From New York - Escape From New York

♩ = 80,000000

7

13

20

26

12

43

49

55

5

♩ = 80,000000

7

12

17

22

27

11

42

47

52

55

6

Pad 3 (Polysynth)

Escape From New York - Escape From New York

♩ = 80,000000

18

23

29

17

50

54

10

Violoncello

Escape From New York - Escape From New York

♩ = 80,000000

1-9

10-18

19-27

28-36

37-46

47-55

56-60

61-68

Solo

Escape From New York - Escape From New York

♩ = 80,000000

39

43

48

53

10

Escape From New York - Escape From New York

Solo

♩ = 80,000000

2

8

20

8

38

26

Escape From New York - Escape From New York

Solo

♩ = 80,000000

3

8

13

18

23

28

40

45

50

55

7

Escape From New York - Escape From New York

Solo

$\text{♩} = 80,000000$

15

17

22

27

48

53

54

3

3

20

3

3

11

Escape From New York - Escape From New York

Solo

$\text{♩} = 80,000000$

17

19

23

25

24

50

52

56

58

60

62

V.S.

2

Solo

64

Escape From New York - Escape From New York

Solo

♩ = 80,000000

27

29

31

33

35

37

39

26

Solo

Escape From New York - Escape From New York

♩ = 80,000000

29

Chord diagrams for measure 29:

- Diagram 1: Natural sign (♭)
- Diagram 2: Natural sign (♭)
- Diagram 3: Natural sign (♭)
- Diagram 4: Sharp sign (♯)

34

28

Chord diagrams for measure 28:

- Diagram 1: Natural sign (♭)
- Diagram 2: Natural sign (♭)
- Diagram 3: Natural sign (♭)
- Diagram 4: Sharp sign (♯)

Solo

Escape From New York - Escape From New York

♩ = 80,000000

27

32

36

28

Solo

Escape From New York - Escape From New York

♩ = 80,000000

29

34

28

Solo

Escape From New York - Escape From New York

♩ = 80,000000

33

36

28

