

Ibo - Bungalow In Santa Nirgendwo 1

♩ = 125,000000

DRUMS

MARIMBA

VIBRAPHONE

MUTED GTR

FINGERDBAS

PIZZICATO

SYN STRING

POLYSYNTH

♩ = 125,000000

4

DRUMS

MARIMBA

VIBRAPHONE

MUTED GTR

FINGERDBAS

PIZZICATO

SYN STRING

POLYSYNTH

1. **DRUMS**: Features a consistent rhythmic pattern of eighth notes with 'x' marks above them, indicating cymbal hits.
2. **MARIMBA**: Plays a melodic line with frequent triplets and rests.
3. **VIBRAPHONE**: Plays a melodic line with frequent triplets and rests, mirroring the marimba's pattern.
4. **MUTED GTR**: Provides harmonic support with chords and single notes.
5. **FINGERDBAS**: Provides a bass line with eighth notes and rests.
6. **PIZZICATO**: Plays chords with a pizzicato effect, indicated by the 'z' symbol above the notes.
7. **SYN STRING**: Provides a sustained harmonic background.
8. **POLYSYNTH**: Provides a melodic line with eighth notes and rests, similar to the marimba and vibraphone.

6 3

DRUMS

MARIMBA

VIBRAPHONE

MUTED GTR

FINGERDBAS

PIZZICATO

SYN STRING

POLYSYNTH

7

DRUMS

MARIMBA

VIBRAPHONE

MUTED GTR

FINGERDBAS

PIZZICATO

SYN STRING

POLYSYNTH

10

DRUMS

MARIMBA

VIBRAPHONE

MUTED GTR

FINGERDBAS

PIZZICATO

SYN STRING

POLYSYNTH

12

DRUMS

FINGERDBAS

PIZZICATO

SYN STRING

POLYSYNTH

14

DRUMS

FINGERDBAS

PIZZICATO

SYN STRING

POLYSYNTH

16

DRUMS

FINGERDBAS

PIZZICATO

SYN STRING

POLYSYNTH

18

DRUMS

FINGERDBAS

PIZZICATO

SYN STRING

POLYSYNTH

20

DRUMS

FINGERDBAS

PIZZICATO

SYN STRING

POLYSYNTH

22

DRUMS

FINGERDBAS

PIZZICATO

SYN STRING

POLYSYNTH

24

DRUMS

FINGERDBAS

PIZZICATO

SYN STRING

POLYSYNTH

26

DRUMS

MUTED GTR

FINGERDBAS

PIZZICATO

SYN STRING

POLYSYNTH

28

DRUMS

MUTED GTR

FINGERDBAS

PIZZICATO

SYN STRING

POLYSYNTH

30

DRUMS

MARIMBA

VIBRAPHONE

MUTED GTR

FINGERDBAS

PIZZICATO

SYN STRING

POLYSYNTH

32

DRUMS

MUTED GTR

FINGERDBAS

PIZZICATO

SYN STRING

POLYSYNTH

34

DRUMS

MARIMBA

VIBRAPHONE

MUTED GTR

FINGERDBAS

PIZZICATO

SYN STRING

POLYSYNTH

36

DRUMS

MUTED GTR

FINGERDBAS

PIZZICATO

SYN STRING

POLYSYNTH

38

DRUMS

MARIMBA

VIBRAPHONE

MUTED GTR

FINGERDBAS

PIZZICATO

SYN STRING

POLYSYNTH

40

DRUMS

MUTED GTR

FINGERDBAS

PIZZICATO

SYN STRING

POLYSYNTH

42

DRUMS

MARIMBA

VIBRAPHONE

MUTED GTR

FINGERDBAS

PIZZICATO

SYN STRING

POLYSYNTH

44

DRUMS

MARIMBA

VIBRAPHONE

MUTED GTR

FINGERDBAS

PIZZICATO

SYN STRING

POLYSYNTH

46

DRUMS

MARIMBA

VIBRAPHONE

MUTED GTR

FINGERDBAS

PIZZICATO

SYN STRING

POLYSYNTH

48

DRUMS

FINGERDBAS

PIZZICATO

SYN STRING

POLYSYNTH

50

DRUMS

FINGERDBAS

PIZZICATO

SYN STRING

POLYSYNTH

52

DRUMS

FINGERDBAS

PIZZICATO

SYN STRING

POLYSYNTH

54

DRUMS

FINGERDBAS

PIZZICATO

SYN STRING

POLYSYNTH

56

DRUMS

FINGERDBAS

PIZZICATO

SYN STRING

POLYSYNTH

58

DRUMS

FINGERDBAS

PIZZICATO

SYN STRING

POLYSYNTH

60

DRUMS

FINGERDBAS

PIZZICATO

SYN STRING

POLYSYNTH

62

DRUMS

MUTED GTR

FINGERDBAS

PIZZICATO

SYN STRING

POLYSYNTH

64

DRUMS

MUTED GTR

FINGERDBAS

PIZZICATO

SYN STRING

POLYSYNTH

66

DRUMS

MARIMBA

VIBRAPHONE

MUTED GTR

FINGERDBAS

PIZZICATO

SYN STRING

POLYSYNTH

68

DRUMS

MUTED GTR

FINGERDBAS

PIZZICATO

SYN STRING

POLYSYNTH

70

DRUMS

MARIMBA

VIBRAPHONE

MUTED GTR

FINGERDBAS

PIZZICATO

SYN STRING

POLYSYNTH

72

DRUMS

MUTED GTR

FINGERDBAS

PIZZICATO

SYN STRING

POLYSYNTH

74

DRUMS

MARIMBA

VIBRAPHONE

MUTED GTR

FINGERDBAS

PIZZICATO

SYN STRING

POLYSYNTH

76

DRUMS

MUTED GTR

FINGERDBAS

PIZZICATO

SYN STRING

POLYSYNTH

78

DRUMS

MARIMBA

VIBRAPHONE

MUTED GTR

FINGERDBAS

PIZZICATO

SYN STRING

POLYSYNTH

80

DRUMS

MARIMBA

VIBRAPHONE

MUTED GTR

FINGERDBAS

PIZZICATO

POLYSYNTH

83

DRUMS

MARIMBA

VIBRAPHONE

MUTED GTR

FINGERDBAS

PIZZICATO

POLYSYNTH

85

DRUMS

MARIMBA

VIBRAPHONE

MUTED GTR

FINGERDBAS

PIZZICATO

POLYSYNTH

87

DRUMS

MUTED GTR

FINGERDBAS

PIZZICATO

SYN STRING

POLYSYNTH

89

DRUMS

MARIMBA

VIBRAPHONE

MUTED GTR

FINGERDBAS

PIZZICATO

SYN STRING

POLYSYNTH

91

DRUMS

MUTED GTR

FINGERDBAS

PIZZICATO

SYN STRING

POLYSYNTH

93

DRUMS

MARIMBA

VIBRAPHONE

MUTED GTR

FINGERDBAS

PIZZICATO

SYN STRING

POLYSYNTH

95

DRUMS

MUTED GTR

FINGERDBAS

PIZZICATO

SYN STRING

POLYSYNTH

97

DRUMS

MARIMBA

VIBRAPHONE

MUTED GTR

FINGERDBAS

PIZZICATO

SYN STRING

POLYSYNTH

99

DRUMS

MUTED GTR

FINGERDBAS

PIZZICATO

SYN STRING

POLYSYNTH

101

DRUMS

MUTED GTR

FINGERDBAS

PIZZICATO

SYN STRING

POLYSYNTH

103

DRUMS

MUTED GTR

FINGERDBAS

PIZZICATO

SYN STRING

POLYSYNTH

105

DRUMS

MARIMBA

VIBRAPHONE

MUTED GTR

FINGERDBAS

PIZZICATO

SYN STRING

POLYSYNTH

107

DRUMS

MUTED GTR

FINGERDBAS

PIZZICATO

SYN STRING

POLYSYNTH

109

DRUMS

MARIMBA

VIBRAPHONE

MUTED GTR

FINGERDBAS

PIZZICATO

SYN STRING

POLYSYNTH

111

DRUMS

MUTED GTR

FINGERDBAS

PIZZICATO

SYN STRING

POLYSYNTH

113

DRUMS

MARIMBA

VIBRAPHONE

MUTED GTR

FINGERDBAS

PIZZICATO

SYN STRING

POLYSYNTH

115

DRUMS

MUTED GTR

FINGERDBAS

PIZZICATO

SYN STRING

POLYSYNTH

117

DRUMS

MARIMBA

VIBRAPHONE

MUTED GTR

FINGERDBAS

PIZZICATO

SYN STRING

POLYSYNTH

121

122

DRUMS

MARIMBA

VIBRAPHONE

MUTED GTR

FINGERDBAS

PIZZICATO

SYN STRING

POLYSYNTH

126

DRUMS

137

DRUMS

143

DRUMS

Ibo - Bungalow In Santa Nirgendwo 1

DRUMS

♩ = 125,000000

V.S.

DRUMS

22

24

26

28

30

32

34

36

38

40

DRUMS

42

44

46

48

50

52

54

56

58

60

V.S.

DRUMS

62

64

66

68

70

72

74

76

78

80

DRUMS

84

87

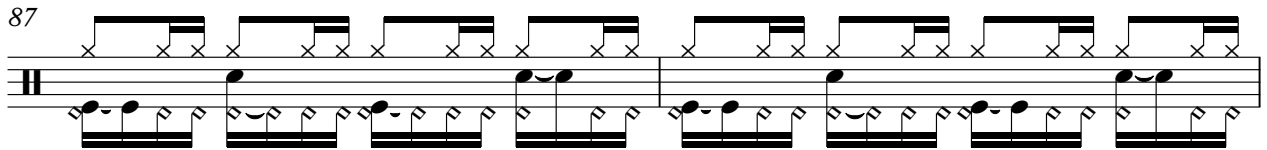

89

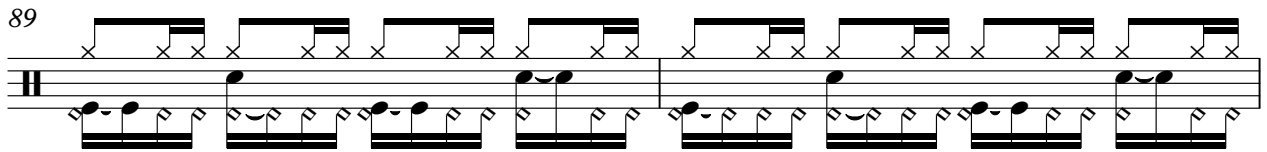

91

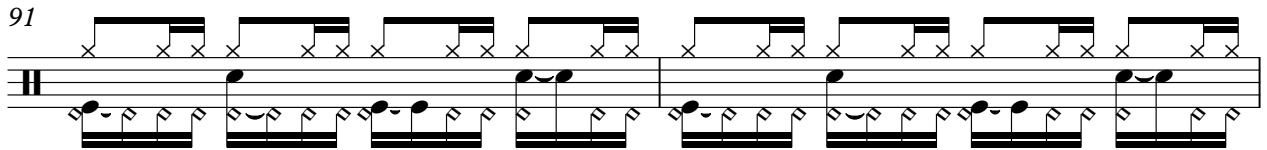

93

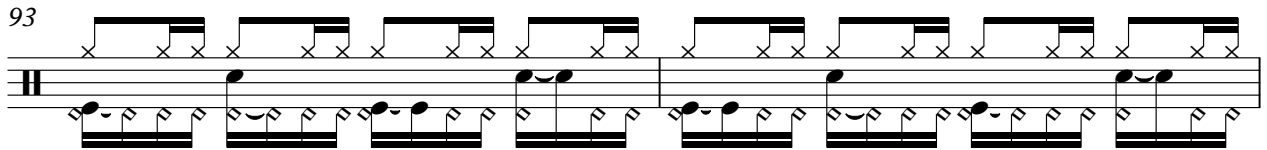

95

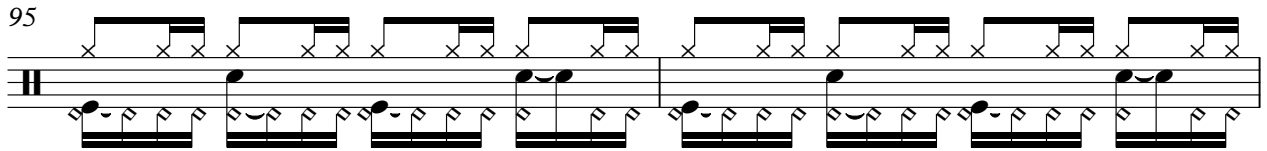

97

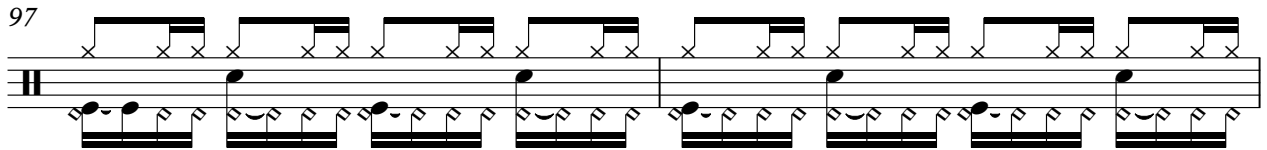

99

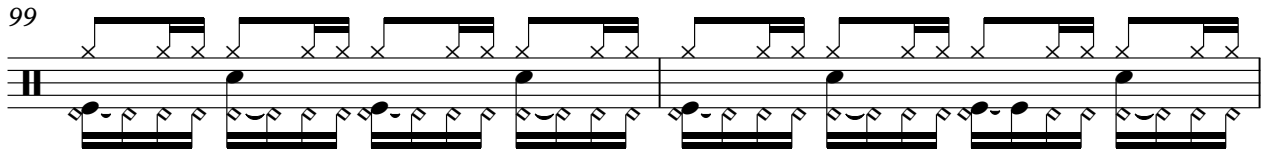

101

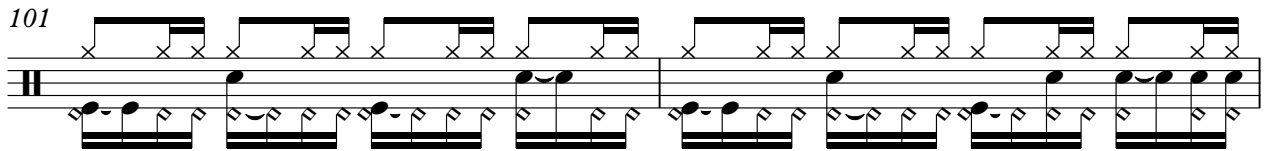

103

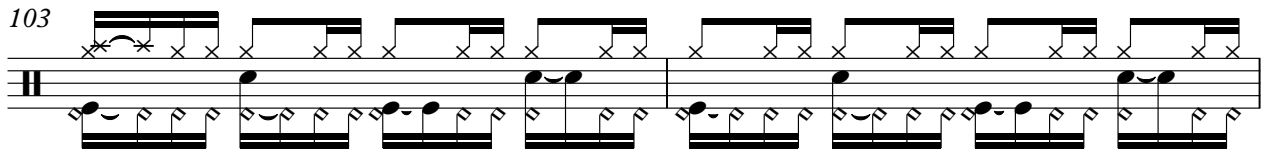

V.S.

DRUMS

105

107

109

111

113

115

119

128

137

143

MARIMBA

Ibo - Bungalow In Santa Nirgendwo 1

♩ = 125,000000

MARIMBA

34

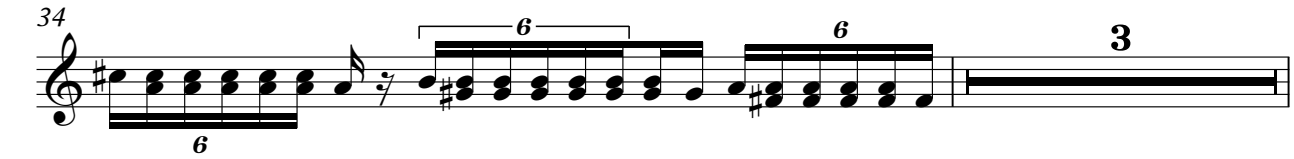

38

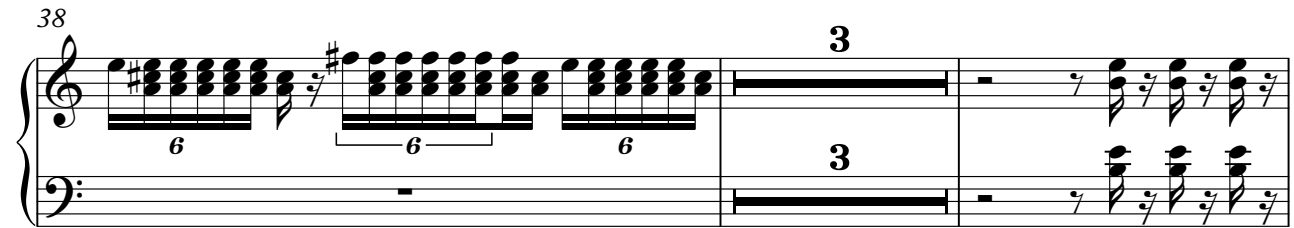

43

45

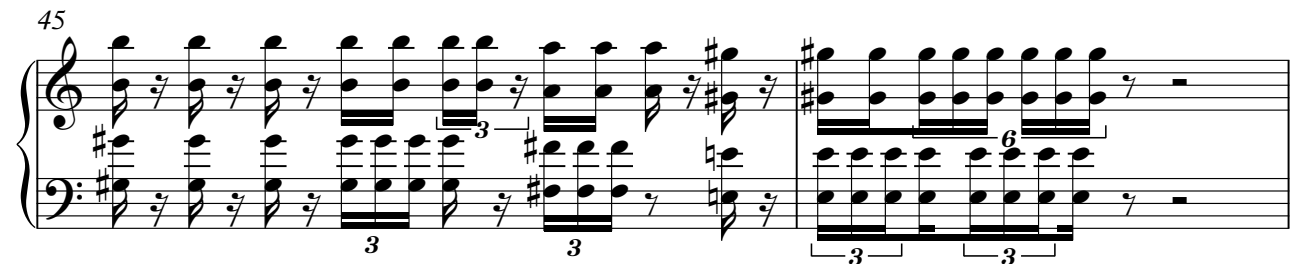

47

19

70

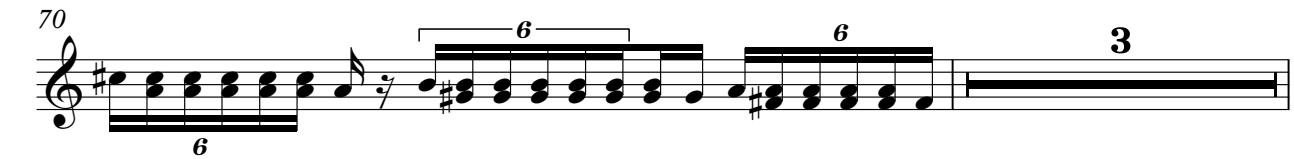

74

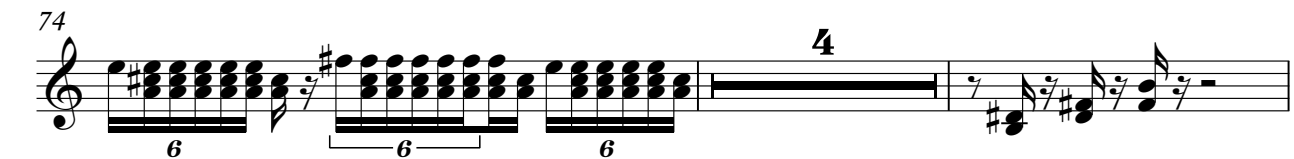

80

83

86

91

98

106

110

114

118

120

122

VIBRAPHONE

Ibo - Bungalow In Santa Nirgendwo 1

♩ = 125,000000

4

5

6

7

9

11

19

34

38

VIBRAPHONE

VIBRAPHONE

98

6 6 6 7

106

6 6 6 3

110

6 6 3

114

6 6 6 3

119

3 3 3 3 3 3

121

3 3 3

122

6 3 3 3 25

MUTED GTR

Ibo - Bungalow In Santa Nirgendwo 1

♩ = 125,000000

63

68

73

78

81

84

87

92

97

102

107

112

117

121

24

♩ = 125,000000

5

8

11

14

17

20

23

26

29

V.S.

32

35

38

41

44

47

50

53

56

59

62

65

68

71

74

77

80

84

88

91

V.S.

94

97

100

103

106

109

112

115

118

121

123

24

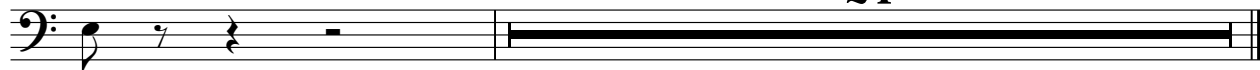

PIZZICATO

Ibo - Bungalow In Santa Nirgendwo 1

♩ = 125,000000

5

8

11

14

17

20

23

26

29

V.S.

PIZZICATO

32

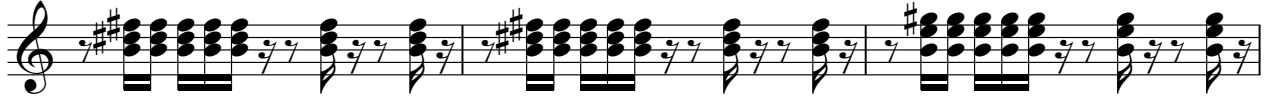

35

38

41

44

47

50

53

56

59

62

65

68

71

74

77

80

83

86

89

PIZZICATO

122

24

SYN STRING

Ibo - Bungalow In Santa Nirgendwo 1

♩ = 125,000000

9

17

26

35

44

52

61

70

76

8

SYN STRING

87

96

105

114

121

♩ = 125,000000

5

7

9

11

13

15

17

19

21

23

25

27

29

31

33

35

37

39

41

43

45

47

49

51

53

55

57

59

61

V.S.

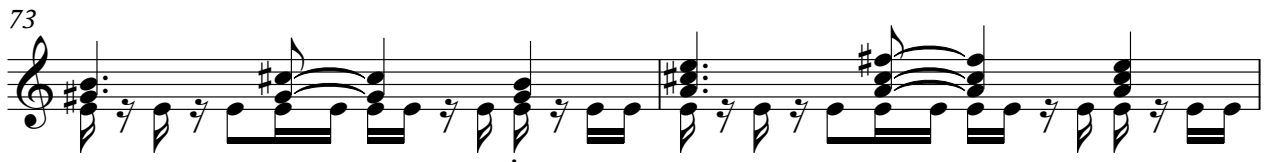

85

88

90

92

94

96

98

100

102

104

V.S.

106

108

110

112

114

116

118

120

122