

Ibo - Das Shaffst Du Nicht

♩ = 135,001343

7

DRUMS

OVERDRIVE

FINGERDBAS

BRASS

PIZZICATO

SYN STRING

9

MELODY

DRUMS

OVERDRIVE

FINGERDBAS

BRASS

PIZZICATO

SYN STRING

11

MELODY

DRUMS

FINGERDBAS

PIZZICATO

SYN STRING

13

MELODY

DRUMS

FINGERDBAS

PIZZICATO

SYN STRING

15

MELODY

DRUMS

DISTORTION

OVERDRIVE

FINGERDBAS

PIZZICATO

SYN STRING

17

MELODY

DRUMS

DISTORTION

OVERDRIVE

FINGERDBAS

CHOIR AAHS

PIZZICATO

SYN STRING

19

MELODY

DRUMS

FINGERDBAS

CHOIR AAHS

PIZZICATO

SYN STRING

21

MELODY

DRUMS

FINGERDBAS

CHOIR AAHS

PIZZICATO

SYN STRING

23

MELODY
DRUMS
DISTORTION
OVERDRIVE
FINGERDBAS
CHOIR AAHS
PIZZICATO
SYN STRING

25

MELODY
DRUMS
DISTORTION
OVERDRIVE
FINGERDBAS
PIZZICATO
SYN STRING

33

MELODY

DRUMS

FINGERDBAS

PIZZICATO

SYN STRING

35

MELODY

DRUMS

FINGERDBAS

PIZZICATO

SYN STRING

37

MELODY

DRUMS

OVERDRIVE

FINGERDBAS

BRASS

PIZZICATO

SYN STRING

39

DRUMS

OVERDRIVE

FINGERDBAS

BRASS

PIZZICATO

SYN STRING

41

DRUMS

OVERDRIVE

FINGERDBAS

BRASS

PIZZICATO

SYN STRING

43

MELODY

DRUMS

OVERDRIVE

FINGERDBAS

BRASS

PIZZICATO

SYN STRING

45

MELODY

DRUMS

FINGERBAS

PIZZICATO

SYN STRING

47

MELODY

DRUMS

FINGERBAS

PIZZICATO

SYN STRING

49

MELODY

DRUMS

DISTORTION

OVERDRIVE

FINGERDBAS

PIZZICATO

SYN STRING

51

MELODY

DRUMS

DISTORTION

OVERDRIVE

FINGERDBAS

CHOIR AAHS

PIZZICATO

SYN STRING

53

MELODY

DRUMS

FINGERDBAS

CHOIR AAHS

PIZZICATO

SYN STRING

55

MELODY

DRUMS

FINGERDBAS

CHOIR AAHS

PIZZICATO

SYN STRING

57

MELODY

DRUMS

DISTORTION

OVERDRIVE

FINGERDBAS

CHOIR AAHS

PIZZICATO

SYN STRING

59

MELODY

DRUMS

DISTORTION

OVERDRIVE

FINGERDBAS

PIZZICATO

SYN STRING

61

MELODY

DRUMS

FINGERDBAS

PIZZICATO

SYN STRING

63

MELODY

DRUMS

FINGERDBAS

PIZZICATO

SYN STRING

65

MELODY

DRUMS

FINGERDBAS

PIZZICATO

SYN STRING

67

MELODY

DRUMS

FINGERBAS

PIZZICATO

SYN STRING

69

MELODY

DRUMS

FINGERBAS

PIZZICATO

SYN STRING

71

MELODY

DRUMS

OVERDRIVE

FINGERDBAS

BRASS

PIZZICATO

SYN STRING

73

DRUMS

OVERDRIVE

FINGERDBAS

BRASS

PIZZICATO

SYN STRING

75

DRUMS

OVERDRIVE

FINGERDBAS

BRASS

PIZZICATO

SYN STRING

77

DRUMS

OVERDRIVE

FINGERDBAS

BRASS

PIZZICATO

SYN STRING

79

DRUMS

OVERDRIVE

FINGERDBAS

BRASS

PIZZICATO

SYN STRING

81

MELODY

DRUMS

OVERDRIVE

FINGERDBAS

BRASS

PIZZICATO

SYN STRING

83

MELODY

DRUMS

OVERDRIVE

BRASS

PIZZICATO

SYN STRING

85

MELODY

DRUMS

PIZZICATO

SYN STRING

87

MELODY

DRUMS

FINGERDBAS

PIZZICATO

SYN STRING

89

MELODY

DRUMS

FINGERBAS

PIZZICATO

SYN STRING

91

MELODY

DRUMS

FINGERBAS

PIZZICATO

SYN STRING

93

MELODY

DRUMS

FINGERBAS

PIZZICATO

SYN STRING

95

MELODY

DRUMS

FINGERBAS

PIZZICATO

SYN STRING

97

MELODY

DRUMS

FINGERBAS

PIZZICATO

SYN STRING

99

MELODY

DRUMS

FINGERBAS

PIZZICATO

SYN STRING

101

MELODY

DRUMS

OVERDRIVE

FINGERDBAS

BRASS

PIZZICATO

SYN STRING

103

DRUMS

OVERDRIVE

FINGERDBAS

BRASS

PIZZICATO

SYN STRING

105

DRUMS

OVERDRIVE

FINGERDBAS

BRASS

PIZZICATO

SYN STRING

107

MELODY

DRUMS

DISTORTION

OVERDRIVE

FINGERDBAS

CHOIR AAHS

BRASS

PIZZICATO

SYN STRING

112

DRUMS

PIZZICATO

121

DRUMS

PIZZICATO

Ibo - Das Shaffst Du Nicht

MELODY

♩ = 135,001343

2 7

12

16

21

25

29

33

37 5

46 3

49

52

56

61

66

70

83

88

92

97

101

Ibo - Das Shaffst Du Nicht

DRUMS

♩ = 135,001343
2

7

11

15

19

23

26

28

30

32

V.S.

DRUMS

34

36

38

40

42

45

49

53

57

60

DRUMS

62

64

66

68

70

72

74

76

78

80

V.S.

DRUMS

82

85

89

91

93

95

97

99

101

103

DRUMS

105

107

114

122

OVERDRIVE

Ibo - Das Shaffst Du Nicht

♩ = 135,001343

2

8

5

16

19

5

12

39

44

5

51

6

59

11

♩ = 135,001343
2

V.S.

46

49

51

54

57

59

61

63

66

68

V.S.

70

72

74

76

78

80

82

4

88

91

94

97

100

102

105

107

20

♩ = 135,001343

17

23

27

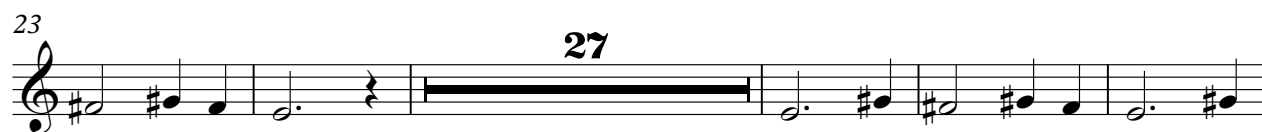

55

59

51 **20**

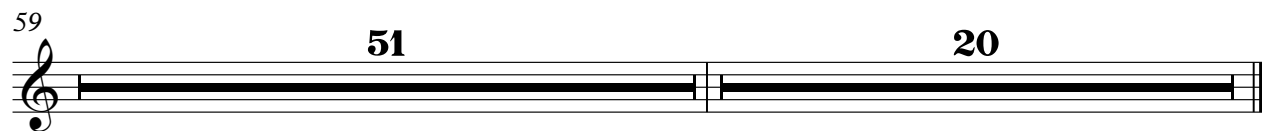

BRASS

Ibo - Das Shaffst Du Nicht

♩ = 135,001343

PIZZICATO

Ibo - Das Shaffst Du Nicht

♩ = 135,001343

2

PIZZICATO

52

54

56

58

60

62

64

66

84

86

88

90

92

94

96

98

PIZZICATO

100

102

104

106

109

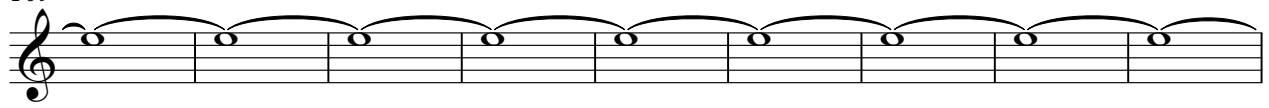

118

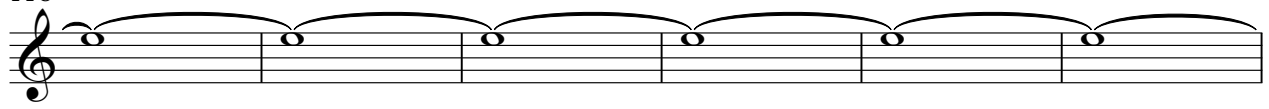

124

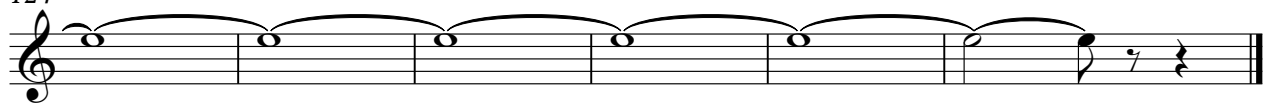

SYN STRING

Ibo - Das Shaffst Du Nicht

♩ = 135,001343

2

8

11

14

17

23

28

33

39

45

V.S.

SYN STRING

51

58

64

70

77

84

87

92

98

104

SYN STRING

108
