

Ibo - Du Oder Keine

♩ = 122,000816

DRUMS

DISTORTION

FINGERDBAS

BRASS

PIZZICATO

♩ = 122,000816

SYNTHBRASS

♩ = 122,000816

♩ = 122,000816

STRINGS

4

DRUMS

DISTORTION

FINGERDBAS

BRASS

PIZZICATO

SYNTHBRASS

STRINGS

6

DRUMS

DISTORTION

FINGERDBAS

BRASS

PIZZICATO

SYNTHBRASS

STRINGS

MELODY

DRUMS

OVERDRIVE

DISTORTION

FINGERDBAS

BRASS

PIZZICATO

SYNTHBRASS

STRINGS

MELODY

DRUMS

OVERDRIVE

DISTORTION

FINGERDBAS

PIZZICATO

STRINGS

14

MELODY

DRUMS

OVERDRIVE

DISTORTION

FINGERDBAS

PIZZICATO

STRINGS

16

MELODY

DRUMS

OVERDRIVE

DISTORTION

FINGERDBAS

BRASS

PIZZICATO

STRINGS

MELODY

DRUMS

MARIMBA

OVERDRIVE

DISTORTION

FINGERDBAS

PIZZICATO

STRINGS

MELODY

DRUMS

MARIMBA

OVERDRIVE

DISTORTION

FINGERDBAS

PIZZICATO

STRINGS

MELODY

DRUMS

MARIMBA

OVERDRIVE

DISTORTION

FINGERDBAS

PIZZICATO

STRINGS

24

26

MELODY

DRUMS

MARIMBA

OVERDRIVE

DISTORTION

FINGERDBAS

PIZZICATO

SYNTHBRASS

STRINGS

MELODY

DRUMS

OVERDRIVE

DISTORTION

FINGERDBAS

PIZZICATO

SYNTHBRASS

STRINGS

28

38

8

30 (b)

MELODY

DRUMS

OVERDRIVE

DISTORTION

FINGERDBAS

PIZZICATO

SYNTHBRASS

STRINGS

32

MELODY

DRUMS

OVERDRIVE

FINGERDBAS

PIZZICATO

SYNTHBRASS

STRINGS

34

MELODY

DRUMS

OVERDRIVE

FINGERDBAS

PIZZICATO

SYNTHBRASS

STRINGS

36

MELODY

DRUMS

OVERDRIVE

DISTORTION

FINGERDBAS

PIZZICATO

SYNTHBRASS

STRINGS

38 13

MELODY

DRUMS

OVERDRIVE

DISTORTION

FINGERDBAS

PIZZICATO

SYNTHBRASS

STRINGS

40

MELODY

DRUMS

OVERDRIVE

FINGERDBAS

PIZZICATO

SYNTHBRASS

STRINGS

42

MELODY

DRUMS

OVERDRIVE

DISTORTION

FINGERDBAS

BRASS

PIZZICATO

SYNTHBRASS

STRINGS

44

DRUMS

DISTORTION

FINGERDBAS

BRASS

PIZZICATO

SYNTHBRASS

STRINGS

46

DRUMS

DISTORTION

FINGERDBAS

BRASS

PIZZICATO

SYNTHBRASS

STRINGS

48

DRUMS

DISTORTION

FINGERDBAS

BRASS

PIZZICATO

SYNTHBRASS

STRINGS

50

MELODY

DRUMS

OVERDRIVE

DISTORTION

FINGERDBAS

BRASS

PIZZICATO

SYNTHBRASS

STRINGS

52

MELODY

DRUMS

OVERDRIVE

DISTORTION

FINGERDBAS

PIZZICATO

STRINGS

54

MELODY

DRUMS

OVERDRIVE

DISTORTION

FINGERDBAS

PIZZICATO

STRINGS

56

MELODY

DRUMS

OVERDRIVE

DISTORTION

FINGERDBAS

BRASS

PIZZICATO

STRINGS

58

60

MELODY

DRUMS

MARIMBA

OVERDRIVE

DISTORTION

FINGERDBAS

PIZZICATO

STRINGS

62

MELODY

DRUMS

MARIMBA

OVERDRIVE

DISTORTION

FINGERDBAS

PIZZICATO

STRINGS

64 ²¹

MELODY

DRUMS

MARIMBA

OVERDRIVE

DISTORTION

FINGERDBAS

PIZZICATO

STRINGS

66

MELODY

DRUMS

MARIMBA

OVERDRIVE

DISTORTION

FINGERDBAS

PIZZICATO

SYNTHBRASS

STRINGS

68

MELODY

DRUMS

OVERDRIVE

DISTORTION

FINGERDBAS

PIZZICATO

SYNTHBRASS

STRINGS

23

70 (b)

MELODY

DRUMS

OVERDRIVE

DISTORTION

FINGERDBAS

PIZZICATO

SYNTHBRASS

STRINGS

72

MELODY

DRUMS

OVERDRIVE

FINGERDBAS

PIZZICATO

SYNTHBRASS

STRINGS

74

MELODY

DRUMS

OVERDRIVE

FINGERDBAS

PIZZICATO

SYNTHBRASS

STRINGS

76

MELODY

DRUMS

OVERDRIVE

DISTORTION

FINGERDBAS

PIZZICATO

SYNTHBRASS

STRINGS

78

MELODY

DRUMS

OVERDRIVE

DISTORTION

FINGERDBAS

PIZZICATO

SYNTHBRASS

STRINGS

80

MELODY

DRUMS

OVERDRIVE

FINGERDBAS

PIZZICATO

SYNTHBRASS

STRINGS

82

MELODY

DRUMS

OVERDRIVE

DISTORTION

FINGERDBAS

BRASS

PIZZICATO

SYNTHBRASS

STRINGS

84

DRUMS
DISTORTION
FINGERDBAS
BRASS
PIZZICATO
SYNTHBRASS
STRINGS

86

DRUMS
DISTORTION
FINGERDBAS
BRASS
PIZZICATO
SYNTHBRASS
STRINGS

88

DRUMS

DISTORTION

FINGERDBAS

BRASS

PIZZICATO

SYNTHBRASS

STRINGS

90

MELODY

DRUMS

OVERDRIVE

DISTORTION

FINGERDBAS

BRASS

PIZZICATO

SYNTHBRASS

STRINGS

92

MELODY

DRUMS

OVERDRIVE

DISTORTION

FINGERDBAS

PIZZICATO

SYNTHBRASS

STRINGS

31

38

94 (b)

MELODY

DRUMS

OVERDRIVE

DISTORTION

FINGERDBAS

PIZZICATO

SYNTHBRASS

STRINGS

96

MELODY

DRUMS

OVERDRIVE

FINGERDBAS

PIZZICATO

SYNTHBRASS

STRINGS

98

MELODY

DRUMS

OVERDRIVE

FINGERDBAS

PIZZICATO

SYNTHBRASS

STRINGS

100

MELODY

DRUMS

OVERDRIVE

DISTORTION

FINGERDBAS

PIZZICATO

SYNTHBRASS

STRINGS

102

MELODY

DRUMS

OVERDRIVE

DISTORTION

FINGERDBAS

PIZZICATO

SYNTHBRASS

STRINGS

104

MELODY

DRUMS

OVERDRIVE

FINGERDBAS

PIZZICATO

SYNTHBRASS

STRINGS

106

MELODY

DRUMS

OVERDRIVE

FINGERDBAS

PIZZICATO

SYNTHBRASS

STRINGS

108

MELODY

DRUMS

OVERDRIVE

DISTORTION

FINGERDBAS

PIZZICATO

SYNTHBRASS

STRINGS

110 (b)

MELODY

DRUMS

OVERDRIVE

DISTORTION

FINGERDBAS

PIZZICATO

SYNTHBRASS

STRINGS

112

MELODY

DRUMS

OVERDRIVE

FINGERDBAS

PIZZICATO

SYNTHBRASS

STRINGS

114

MELODY

DRUMS

OVERDRIVE

FINGERDBAS

PIZZICATO

SYNTHBRASS

STRINGS

116

MELODY

DRUMS

OVERDRIVE

DISTORTION

FINGERDBAS

PIZZICATO

SYNTHBRASS

STRINGS

MELODY 118

DRUMS

OVERDRIVE

DISTORTION

FINGERDBAS

PIZZICATO

SYNTHBRASS

STRINGS

MELODY 120

DRUMS

OVERDRIVE

FINGERDBAS

PIZZICATO

SYNTHBRASS

STRINGS

122

MELODY

DRUMS

MARIMBA

OVERDRIVE

DISTORTION

FINGERDBAS

BRASS

PIZZICATO

SYNTHBRASS

STRINGS

127

DRUMS

PIZZICATO

136

DRUMS

PIZZICATO

145

DRUMS

PIZZICATO

153

DRUMS

PIZZICATO

Ibo - Du Oder Keine

MELODY

♩ = 122,000816
9

13

18

22

26

29

32

35

39

41

7

MELODY

50

53

57

61

65

69

73

77

81

91

MELODY

3

94

97

101

105

109

113

116

119

122

36

DRUMS

Ibo - Du Oder Keine

♩ = 122,000816

V.S.

DRUMS

35

38

41

44

48

52

56

59

62

66

DRUMS

69

72

75

78

81

84

88

91

94

97

V.S.

DRUMS

100

103

106

108

111

114

117

120

124

133

DRUMS

142

151

MARIMBA

Ibo - Du Oder Keine

♩ = 122,000816

18

21

24

27

32

61

64

67

57

36

OVERDRIVE

Ibo - Du Oder Keine

♩ = 122,000816

10

14

19

24

29

34

39

8

51

55

59

63

67

71

75

79

83

94

OVERDRIVE

98

102

106

110

114

118

122

36

DISTORTION

Ibo - Du Oder Keine

♩ = 122,000816

2

6

9

13

17

21

25

2

29

6

DISTORTION

38 **3**

44

47

50

54

58

62

66 **2** **5**

77 **2**

83

DISTORTION

87

91

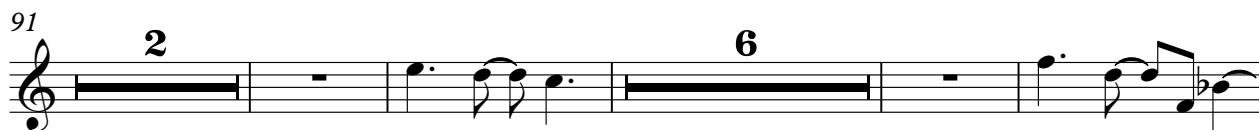

103

118

123

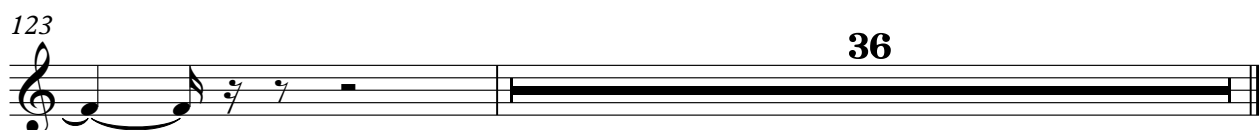

FINGERDBAS

Ibo - Du Oder Keine

♩ = 122,000816

2

5

7

9

11

13

15

18

21

23

V.S.

26

29

32

35

37

40

43

46

49

52

54

57

59

61

63

66

69

71

73

75

V.S.

77

80

82

85

88

91

94

97

99

101

103

105

108

111

114

116

119

122

36

BRASS

Ibo - Du Oder Keine

♩ = 122,000816

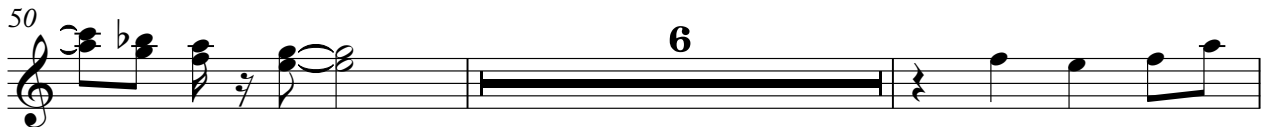
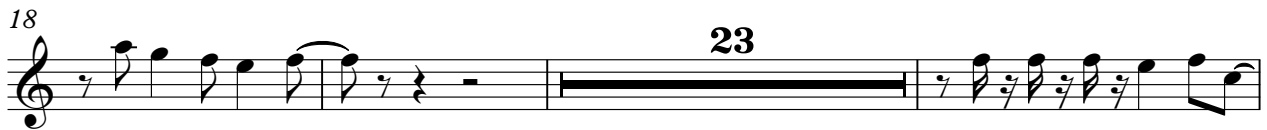

2

BRASS

83

87

90

33

36

PIZZICATO

Ibo - Du Oder Keine

♩ = 122,000816

2

5

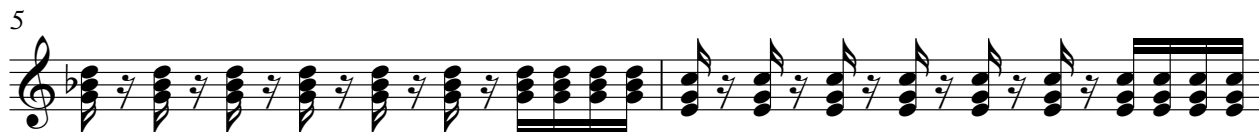

7

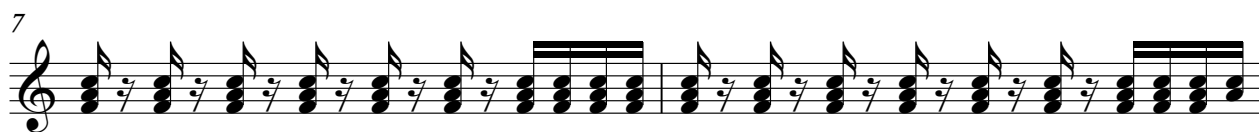

9

11

13

15

17

V.S.

PIZZICATO

19

21

23

25

28

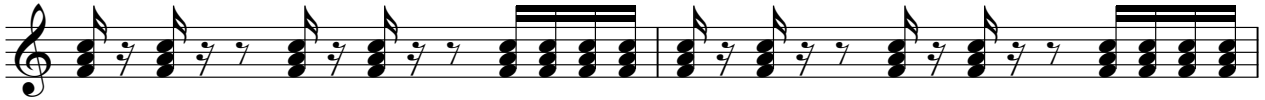

30

32

34

PIZZICATO

36

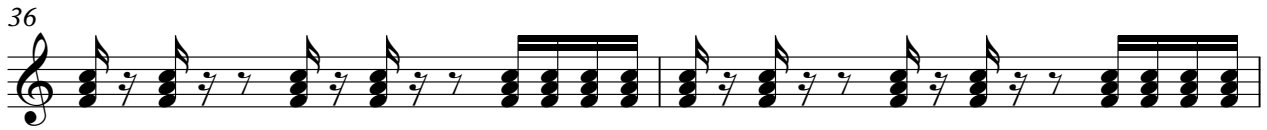

38

40

42

44

46

48

50

V.S.

PIZZICATO

52

54

56

58

60

62

64

67

PIZZICATO

69

71

73

75

77

79

81

83

V.S.

PIZZICATO

85

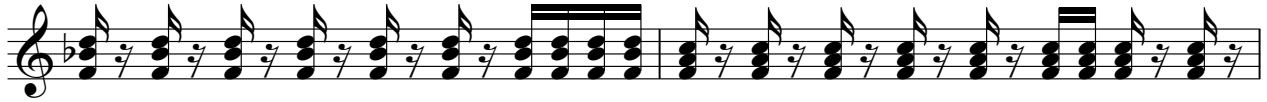

87

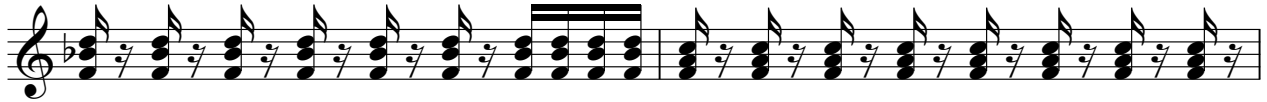

89

92

94

96

98

100

PIZZICATO

102

104

106

108

110

112

114

116

V.S.

PIZZICATO

118

120

122

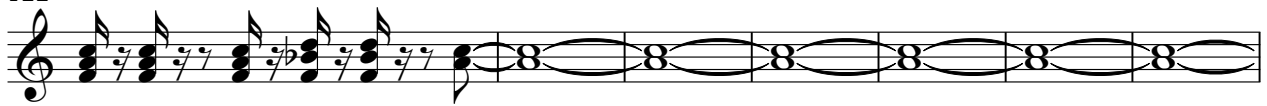

129

138

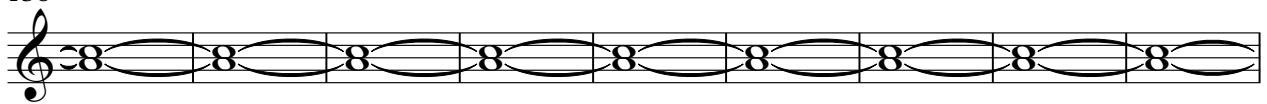

147

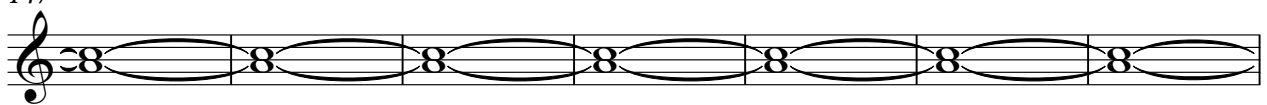

154

SYNTHBRASS

Ibo - Du Oder Keine

♩ = 122,000816

2

5

8

11

16

30

35

40

44

47

49

16

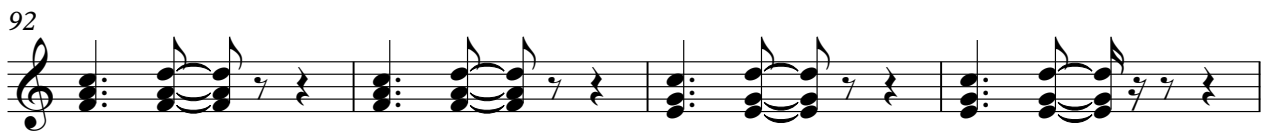
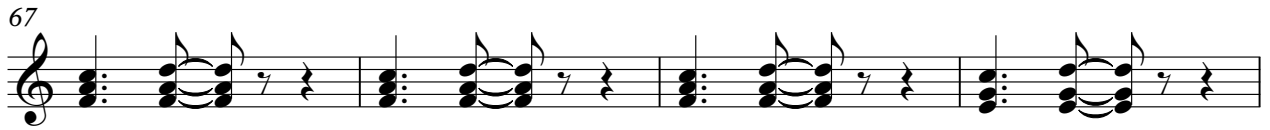

110

115

120

STRINGS

Ibo - Du Oder Keine

♩ = 122,000816

2

11

20

29

38

47

56

65

73

81

V.S.

STRINGS

90

98

106

114

121

36