

♩ = 120,000000

Panpipes

Percussion

Dulcimer

Music Box

Jazz Guitar

Jazz Guitar

Kora

Quintus

Percussive Organ

Synth Bass

Lead 2 (Sawtooth)

♩ = 120,000000

Lead 5 (Charang)

6

Pan.

Perc.

Perc. Organ

S. Bass

Lead 2

Lead 5

10

Pan.

Perc.

Perc. Organ

S. Bass

Lead 2

14

Pan.

Perc.

Dulc.

Q.

Perc. Organ

S. Bass

Lead 2

17

Pan.

Perc.

Dulc.

Q.

Perc. Organ

S. Bass

Lead 2

20

Pan. Perc. Dulc. Q. Perc. Organ S. Bass Lead 2 Lead 5

23

Pan. Perc. Dulc. M. Box Q. Perc. Organ S. Bass Lead 2 Lead 5

26

Pan.
Perc.
Dulc.
M. Box
Q.
Perc. Organ
S. Bass
Lead 2

29

Pan.
Perc.
Dulc.
M. Box
Q.
Perc. Organ
S. Bass
Lead 2

32

Pan.
Perc.
Dulc.
M. Box
Q.
Perc. Organ
S. Bass
Lead 2

35

Pan.
Perc.
Dulc.
M. Box
Q.
Perc. Organ
S. Bass
Lead 2

38

Pan. Perc. Dulc. M. Box Q. Perc. Organ S. Bass Lead 2 Lead 5

41

Pan. Perc. Dulc. Q. Perc. Organ S. Bass Lead 2 Lead 5

44

Pan.

Perc.

Dulc.

Q.

Perc. Organ

S. Bass

Lead 2

47

Pan.

Perc.

Dulc.

Q.

Perc. Organ

S. Bass

Lead 2

Lead 5

51

Pan.
Perc.
Dulc.
M. Box
Q.
Perc. Organ
S. Bass
Lead 2
Lead 5

54

Pan.
Perc.
Dulc.
M. Box
Q.
Perc. Organ
S. Bass
Lead 2

57

Pan.

Perc.

Dulc.

M. Box

Q.

Perc. Organ

S. Bass

Lead 2

60

Pan.

Perc.

Dulc.

M. Box

Q.

Perc. Organ

S. Bass

Lead 2

63

Pan.
Perc.
Dulc.
M. Box
Q.
Perc. Organ
S. Bass
Lead 2

66

Pan.
Perc.
Dulc.
M. Box
J. Gtr.
J. Gtr.
Kora
Q.
Perc. Organ
S. Bass
Lead 2
Lead 5

75

78

81

Pan. Perc. Dulc. M. Box Q. Perc. Organ S. Bass Lead 2

84

Pan. Perc. Dulc. M. Box Q. Perc. Organ S. Bass Lead 2 Lead 5

87

Pan.
Perc.
Dulc.
M. Box
Q.
Perc. Organ
S. Bass
Lead 2

90

Pan.
Perc.
Dulc.
M. Box
Q.
Perc. Organ
S. Bass
Lead 2
Lead 5

93

Pan. Perc. Dulc. M. Box Q. Perc. Organ S. Bass Lead 2 Lead 5

96

Pan. Perc. Dulc. M. Box Q. Perc. Organ S. Bass Lead 2

98

Pan.

Perc.

Dulc.

M. Box

J. Gtr.

J. Gtr.

Kora

Q.

Perc. Organ

S. Bass

Lead 2

Lead 5

Panpipes

♩ = 120,000000

6

10

14

17

21

25

29

33

36

4

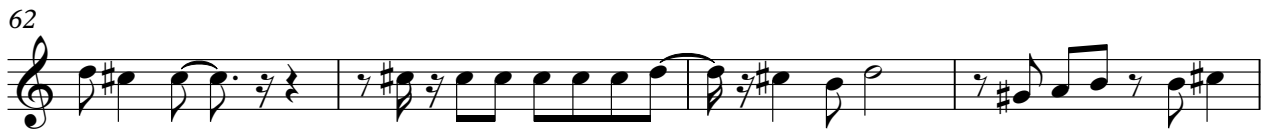
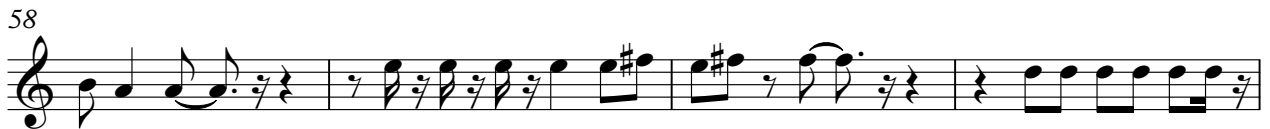

Panpipes

91

95

98

Percussion

♩ = 120,000000

V.S.

33

36

39

42

45

48

51

54

57

60

Percussion

63

66

69

71

73

75

78

81

84

87

V.S.

4

Percussion

90

93

96

98

Dulcimer

♩ = 120,000000

14

17

20

23

26

29

32

35

37

4

43

46

49

52

55

58

61

64

67

77

80

83

86

89

92

95

98

Music Box

♩ = 120,000000

22

24

26

28

30

32

34

36

38

12

51

53

55

57

59

61

63

65

67

69

8

Music Box

78

80

82

84

86

88

90

92

94

96

4

Music Box

98

99

Jazz Guitar

♩ = 120,000000

67

3

71

74

76

22

Jazz Guitar

♩ = 120,000000
IBIZA

67

71

75

23

Kora

♩ = 120,000000

67

3

71

74

76

22

Quintus

♩ = 120,000000

14 2

19 2

24

29

33

38 4

45 2 2

51

56

61

66

10

79

84

88

93

96

33

36

38

4

44

46

49

52

54

57

60

62

65

67

77

79

82

84

87

90

92

Percussive Organ

95

98

Synth Bass

♩ = 120,000000

2

6

10

14

18

22

26

30

34

38

V.S.

42

46

50

54

58

62

66

72

79

83

87

91

95

98

Lead 2 (Sawtooth)

♩ = 120,000000

V.S.

Lead 2 (Sawtooth)

Lead 2 (Sawtooth)

87

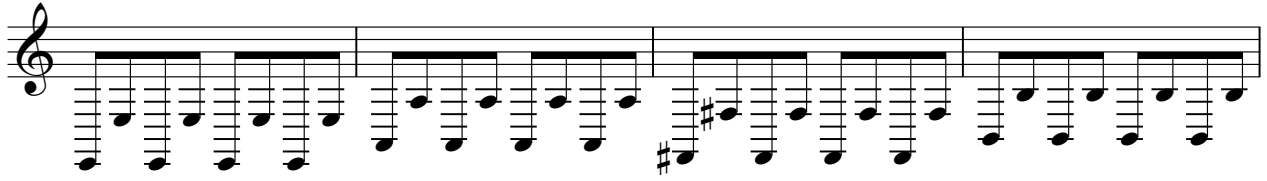

91

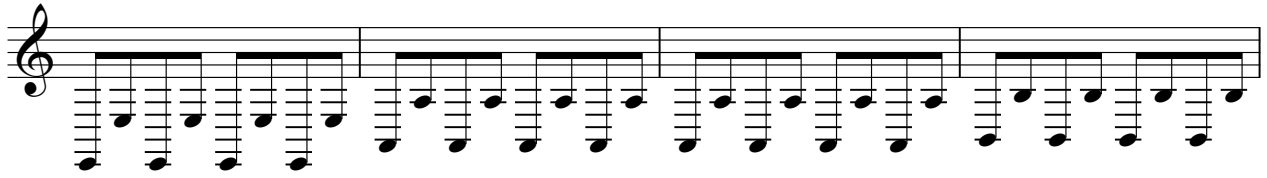

95

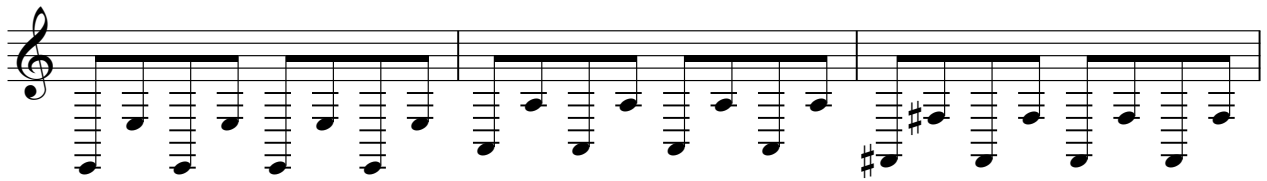

98

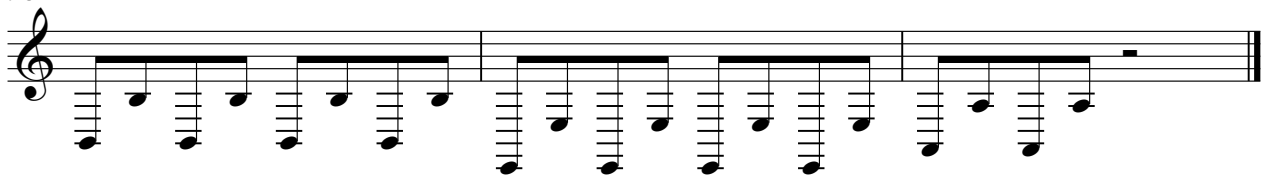

Lead 5 (Charang)

♩ = 120,000000

2

6 14

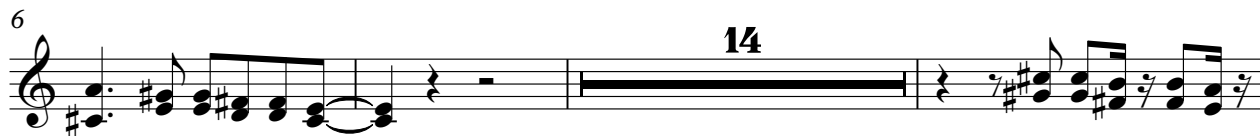

23 15

41 6

50 15

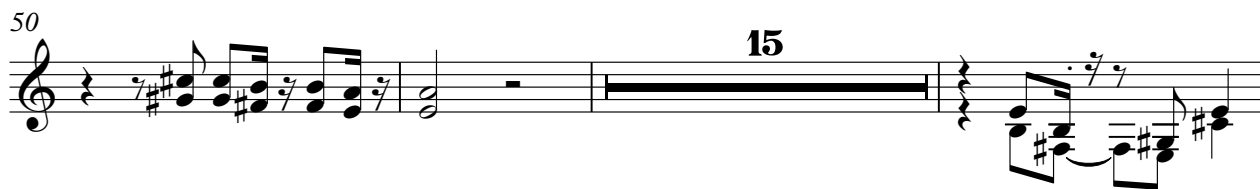

68 15

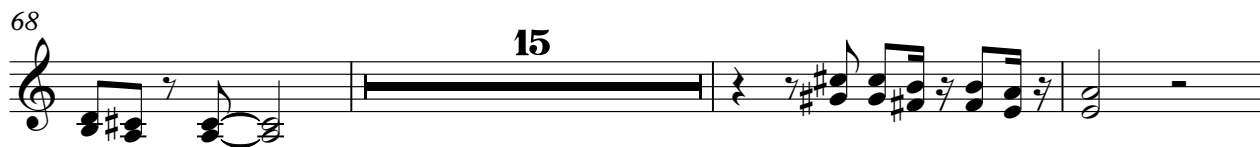

86 6 6

