

♩ = 96,000000 ♩ = 96,000000
FLASHDCE

♩ = 96,000000 ♩ = 96,000000

5

Alto Sax.

Mar.

S. Bass

Lead 8

Vla.

8

Alto Sax.

Mar.

S. Bass

Vla.

11

Alto Sax.

Mar.

S. Bass

Vla.

14

Alto Sax.

Mar.

S. Bass

Vla.

Solo

17

Alto Sax.

Mar.

S. Bass

Vla.

Solo

20 $\text{♩} = 126,000130$

Alto Sax.
 Perc.
 Mar.
 U. Bass
 Syn. Br.
 S. Bass
 Vla.
 Solo

$\text{♩} = 126,000130$

24

Alto Sax.
 Perc.
 E. Gtr.
 U. Bass
 Syn. Br.
 Vla.
 Solo

28

32

36

Alto Sax.

Perc.

U. Bass

Syn. Br.

FX 5

Vla.

Solo

40

Alto Sax.

Perc.

U. Bass

Syn. Br.

FX 5

Vla.

Solo

44

Alto Sax.

Perc.

U. Bass

Syn. Br.

FX 5

Vla.

Solo

48

Alto Sax.

Perc.

E. Gtr.

U. Bass

Syn. Br.

Lead 8

FX 5

Vla.

Solo

52

Perc.

E. Gtr.

U. Bass

Lead 8

Vla.

Solo

56

Alto Sax.

Perc.

E. Gtr.

U. Bass

Lead 8

Vla.

Solo

60

Alto Sax. Perc. E. Gtr. U. Bass Syn. Br. Vla. Solo

64

Alto Sax. Perc. E. Gtr. U. Bass Syn. Br. FX 5 Vla. Solo

68

Alto Sax.

Perc.

U. Bass

Syn. Br.

FX 5

Vla.

Solo

72

Alto Sax.

Perc.

U. Bass

Syn. Br.

FX 5

Vla.

Solo

76

Alto Sax.

Perc.

U. Bass

Syn. Br.

FX 5

Vla.

Solo

- Alto Sax.**: Melodic line in treble clef, starting with a quarter rest, followed by eighth and quarter notes.
- Perc.**: Rhythmic accompaniment in a drum set notation, featuring a steady eighth-note pattern with 'x' marks above the notes.
- U. Bass**: Bass line in bass clef, starting with a quarter rest, followed by eighth and quarter notes.
- Syn. Br.**: Synthesizer Brass part in treble clef, consisting of block chords.
- FX 5**: Effects part in treble clef, featuring sustained chords.
- Vla.**: Viola part in bass clef, consisting of block chords with some grace notes.
- Solo**: Solo part in treble clef, identical to the Synthesizer Brass part.

80

Alto Sax.

Perc.

E. Gtr.

U. Bass

Syn. Br.

Syn. Drums

Lead 5

FX 5

Vla.

Solo

84

- Perc.**: Percussion part, featuring a complex rhythmic pattern with many 'x' marks above the notes, indicating a specific playing technique.
- E. Gtr.**: Electric Guitar part, written in treble clef with a key signature of one flat (Bb).
- U. Bass**: Upright Bass part, written in bass clef.
- Syn. Br.**: Synthesizer Brass part, written in treble clef.
- Syn. Drums**: Synthesizer Drums part, written in treble clef, using a drum set notation.
- Lead 5**: Lead part for a five-string instrument, written in treble clef.
- Vla.**: Viola part, written in bass clef.

88

Alto Sax.

Perc.

E. Gtr.

U. Bass

Syn. Br.

Syn. Drums

Lead 5

FX 5

Vla.

Solo

92

Alto Sax. Perc. E. Gtr. U. Bass Syn. Br. FX 5 Vla. Solo

96

Alto Sax. Perc. E. Gtr. U. Bass Syn. Br. FX 5 Vla. Solo

100

Alto Sax.
Perc.
U. Bass
Syn. Br.
FX 5
Vla.
Solo

104

Perc.
U. Bass
Syn. Br.
FX 5
Vla.
Solo

Alto Saxophone

♩ = 96,000000 ♩ = 96,000000
FLASHDCE

5

11

16 $\text{♩} = 126,000130$

22

28

33

38

43

46

7

3

Alto Saxophone

56

61

66

70

75

80

89

94

98

108

Percussion

♩ = 96,000000 ♩ = 96,000000 ♩ = 126,000130

18

23

27

31

35

39

43

47

51

55

V.S.

59

63

67

71

75

79

83

87

91

95

Percussion

99

103

106

Marimba

♩ = 96,000000 ♩ = 96,000000

5

7

9

11

13

15

17

V.S.

2

Marimba

19

21 ♩ = 126,000130

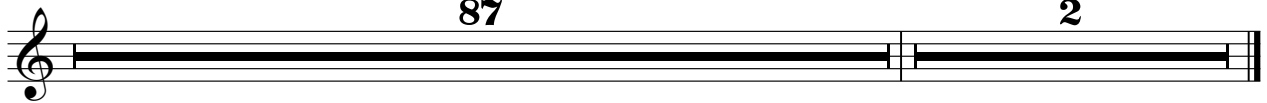

Electric Guitar

♩ = 96,000000 ♩ = 96,000000 ♩ = 126,000130

19 **4**

27

31 **16**

50

54

58

62 **15**

81

85

90

94

11

108

2

Upright Bass

♩ = 96,000000096,000000

♩ = 126,000130

19

24

29

34

38

42

46

51

56

61

V.S.

66

70

74

78

82

86

90

94

98

102

Upright Bass

105

108

2

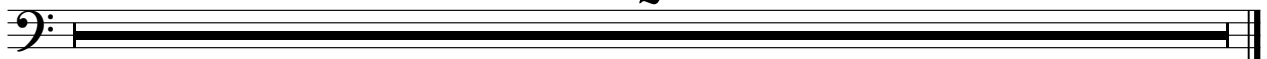

Synth Brass

♩ = 96,000000 ♩ = 96,000000 ♩ = 126,000130

19

24

6

34

38

43

48

14

66

70

75

80

Synth Brass

86

91

95

99

103

106

Synth Bass

♩ = 96,000000 ♩ = 96,000000

8

14

19

♩ = 126,000130

87

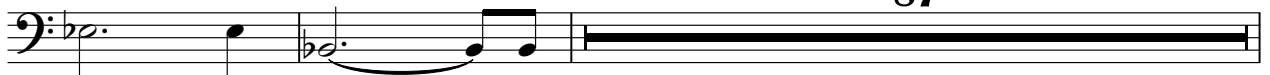

108

2

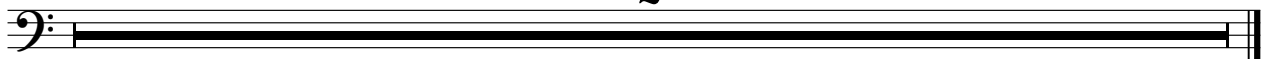

Synth Drums

♩ = 96,000000 ♩ = 96,000000 ♩ = 126,000130

19 60

82

82

86

86 19

108

2

Lead 5 (Charang)

♩ = 96,00000096,000000 ♩ = 126,000130

19 60

82

86

19

108

2

Lead 8 (Bass + Lead)

♩ = 96,000000 ♩ = 96,000000

14

21 ♩ = 126,000130

28

53

51

108

2

FX 5 (Brightness)

♩ = 96,000000 ♩ = 96,000000 ♩ = 126,000130

19 12

35

41

46 16

67

73

78 8

91 4

99

102 3

2

FX 5 (Brightness)

108

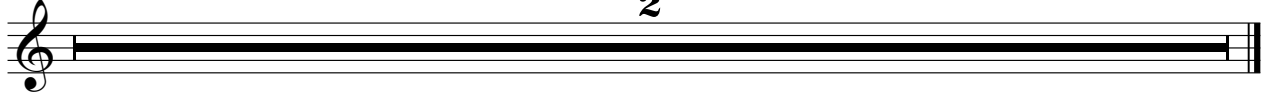

Viola

♩ = 96,000000 ♩ = 96,000000

10

19

♩ = 126,000130

27

34

40

45

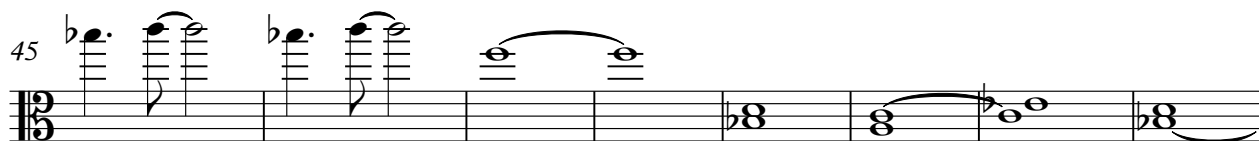

53

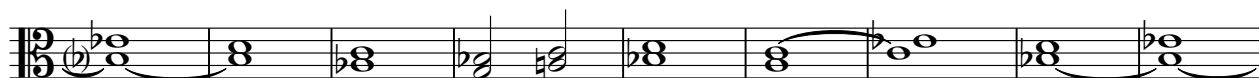

62

68

V.S.

Solo

♩ = 96,000000 ♩ = 96,000000

13

18

♩ = 126,000130

23

28

33

37

42

46

51

55

V.S.

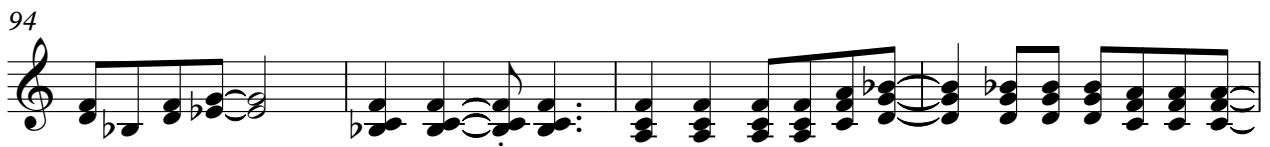
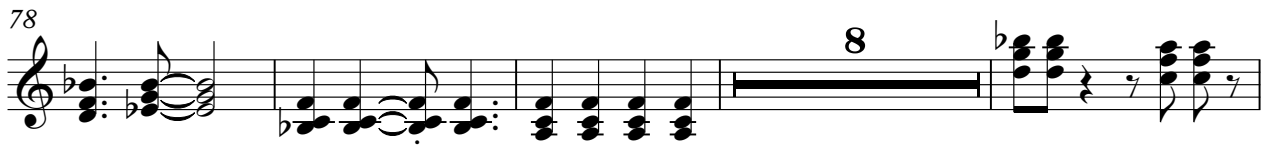
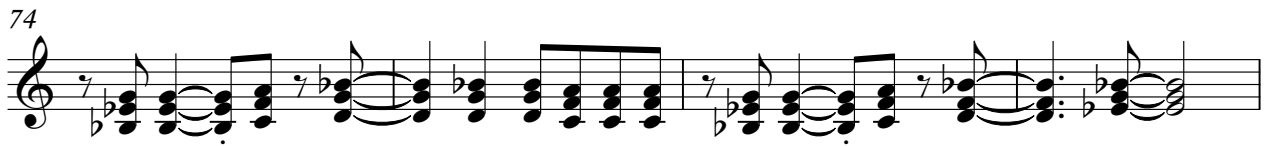

Solo

3

108

